PAINT SALE • SAVE UP TO 50%

MOR-GLO
PAINT FACTORY
18937 S. MAIN ST.
(Between Carson & 190th St.)

SALE

THURS., FRI., SAT., NOV. 6-7-8

SAVE $$ NOW

RUBBER BASE
WALL PAINT

Comes in White and Colors

Reg. $3.98 Val. — 1 Coat Covers. A pure latex paint that leaves a hard rubber washable finish. Simple to apply. One for brushed, rolled or sprayed. It wash and resists of the same finish.

$2.98 Gal.

GLOSS ENAMEL
White. $3.98 value. Excellent for woodwork. Can be tinted with oil colors.
2.98 Gal.

PLASTIC
Redwood Oil
(Stain). $3.30. Excellent for redwood, meets Navy specifications.
We guarantee each gallon to represent a $4.98 value!
2.98 Gal.

VINYL PLASTIC PAINT
THE MIRACLE FINISH FOR EXTERIOR STUCCO or Interior Walls
Takes 3 gals. for 1 coat on the average 8-room house. Easy to apply — no experience necessary — can be brushed, rolled or sprayed. Dries in 30 minutes — ready to use, just stir and apply. It has outstanding adhesion, color permanence, and lasting protection against alkali, sun rays and sea air, is mildew proof. Sells everywhere for $6.50
3.98 Gal.

FENCE PAINT
This can't last later than Saturday! White. Heavy Paste. Hurry! Guaranteed to cover in one coat.
1.98 Gal.

HOUSE PAINT
Excellent quality, fume proof, not affected by factory fumes. Will cover 500 sq. ft. Guaranteed to cover in one coat.
3.98 Gal.

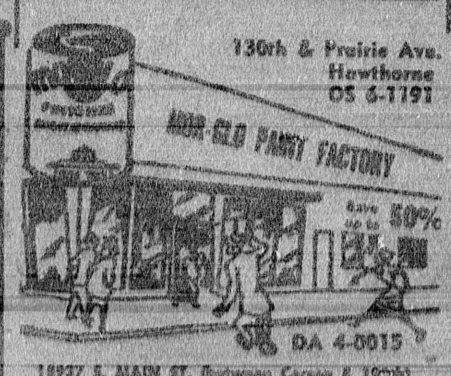


130th & Prairie Ave.
Hawthorne
OS 6-1191

DA 4-0015

18937 S. MAIN ST. (Between Carson & 190th)
Look for the Yellow Factory

# Drivers Reminded To Renew Licenses

Renew your driver's license up to six months before it expires, and "lose no time or money."

This suggestion was made today by Paul Mason, state director of Motor Vehicles, to a million of California's over seven million motorists whose driver licenses are due to expire in the next six months through April, 1959.

"The 1957 improvements in the driver licensing laws now make it possible for a motorist to apply for renewal of his license as much as six months before it expires," Mason explained. "This does not cancel out any of the valid period of the old license. Thus, the full value of the $3.00 fee required in law is received. And the licensee who renews early can avoid getting a short-term license that must be issued if he applies more than 30 days after the expiration date."

Mason pointed out that the peak demand on Motor Vehicle Department field offices will come in January and February during the annual license plate renewal period.

The director added that renewing more than 30 days after expiration of an old driver's license limits the length of term that can be issued for a new one. "We must also emphasize again that the 30 day period after expiration of a license is not a 'grace period.' It is never legal to drive with an expired license, and counts as a misdemeanor under Vehicle Code law."

DENTURES ON CREDIT
COMPLETE DENTAL SERVICE
No Down Payment
18 Mos. to Pay
ALWAYS LOW PRICES
FAST PLATE REPAIR
Relines While U-Wait
• Relines Patched or Remodeled in Hours Instead of Weeks
• CHILDREN'S DENTISTRY
FA 8-0250
Open Eves. & All Day Sat.
No Appointment Necessary
DR. TARR
CREDIT DENTIST
1311½ Sartori, Torrance
(Over Levy's Dept. Store)
DOWNTOWN TORRANCE

# Girl Struck By Vehicle

A six-year-old Torrance girl received head injuries Sunday morning when she darted in front of a car at 3728 W. 226th St. Taken to Harbor General Hospital for treatment was Beatrice Rice, of 3718 W. 226th St.

Investigators said the little girl apparently saw the car driven by Edmund C. Kay, of 2407 W. 220th St., and had turned to go back [illegible] the street when struck. Kay said the girl darted in front of his auto before he could stop.

### PLEASANT STEWART

Funeral services for Pleasant Stewart, 81, of 17150 Cabrillo Ave., were held Tuesday morning at the Stone & Myers Mortuary Chapel with Chaplain Penner of Harbor General Hospital officiating.

Mrs. Stewart, a native of Fayette County, Ind., had lived in this area for 40 years.

He is survived by two sons, Earl D. Stewart of New York, and O. Claire Stewart of Rolling Hills; a daughter, Lorna S. Fish, of the Cabrillo address; two grandsons, Donald H. and O. Claire Stewart Jr.; and a granddaughter, Elizabeth J. Barnard. Also surviving are three great-grandsons and four great-granddaughters.

He was a member of the Knights of Pythias Lodge. Burial was in Inglewood Park Cemetery.

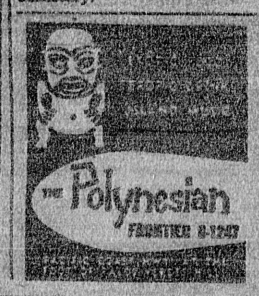


# Aircrafter Just Walking Along When Lights Go Out

Aircrafter Henry Allen Stultz of 1321½ W. Carson St. spent a quiet evening Saturday.

He walked downtown, had dinner and a beer, and went to a show.

After the show let out, he went into a downtown cafe and had another beer, and started out for home.

He was on Carson St. near Border Ave. when the lights went out, he told police later.

Stultz, rubbing a sore spot on his head, said he was walking along and had just about reached Border Ave. when "I didn't remember anything else."

He said he came to lying on the sidewalk. Dazed, he got up and started walking again, and suddenly realized that he had walked away from home and was back at Carson St. and Cabrillo.

Retracing his steps, he had walked to Western Ave. when he noticed that his wallet and [illegible] missing. He called the police.

Hospital x-rays showed no fractures, but Stultz complained of a soreness near the left temple and a throbbing headache.

Police theorized that someone had slugged him with a sock of sand or some other weapon which left no external marks.

A check of the scene provided few clues, investigators reported.

# Teen-Agers Wash Cars Saturday

Members of the Hot-Heads Car Club, who earned funds for the purchase of car parts for a club car at a car wash held here last month, will stage a second car wash this Saturday at the intersection of Fern and Carson Sts. The all-day money-raising event will begin at 9 a.m.

Eventually the group hopes to be able to race a club-built car on the police department drag strip, according to Gerald Colanter, secretary.

President of the 14-member teenage group, which meets in the homes of its car-enthusiast members, is Ernie Smith.

Torrance Herald
Established Jan. 2, 1914
Publication office and plant at 1670 Cravens Ave., Torrance, Calif. Published Once-Weekly, Thursday and Sunday. Entered as second class matter January 26, 1914, at Post Office, Torrance, California, under Act of March 3, 1879.
Adjudicated a legal newspaper by Superior Court, Los Angeles County, Adj. decree Docket No. 216470, March 16, 1927.
SUBSCRIPTION RATES: By carrier, 45c a month. Mail subscriptions $5.00 a year. Circulation office FA 8-4313.

# Obituaries

### JAMES C. POWER

Funeral services for James Caril Power, 65, of 1537 W. 261st St., Harbor City, will be conducted in Fresno tomorrow morning with the Rev. Harvey Hobbs officiating.

Mr. Power, a native of Texas, died here Nov. 3. He had lived here two months.

He is survived by his widow, Minnie; two daughters, Mrs. LaRue Denham of Lomita and Mrs. La Rita Fore of Firebaugh, Calif.; four brothers, J. C. Power of Oklahoma, Calvin [illegible] Power of Harbor City, and Joe Allen Power of the U. S. Army.

Local arrangements were handled by the Halverson-Leavell Mortuary.

### ALBERT W. JOHNSON

Funeral services for Albert William Johnson, 60, of 119 Desford St., were held at the Halverson-Leavell Mortuary Chapel yesterday afternoon with Rev. Loran M. Biggs, pastor of the Torrance Church of Christ, officiating. Mr. Johnson, a native of Massachusetts, died here Sunday after living here three months. He was a retired plastic engineer.

He is survived by his widow, Inez E. Johnson; two daughters, Mrs. Mildred Warner of Ohio and Mrs. Myrtle Brayton of Torrance; a son, Donald Shinkle of Ohio; four grandchildren, a brother and two sisters.

Burial will be in Green Hills Memorial Park.

### DESSIE GILLINGHAM

Christian Science services were read for Mrs. Dessie Pearl Gillingham, 90, who died at her home, 25925 Narbonne Ave., yesterday at the Little Church of the Flowers in Forest Lawn. Mrs. Phoebe Fulton read the services.

A native of Ohio, Mrs. Gillingham had lived here three years. She was a member of the Eastern Star Garvanza Chapter of Los Angeles.

She is survived by two daughters, Mrs. Dessie P. Myers of Lomita and Mrs. Lorraine J. Tunmond of Long Beach; a brother, Charles L. Ruckman of San Gabriel; five grandchildren and four great-grandchildren.

Local arrangements were handled by the Halverson-Leavell Mortuary.

### RUSSELL J. MANUS

Funeral services for Russell Jesse Manus, 52, of 2137 W. 178th St., were held Monday afternoon at the Stone and Myers Mortuary Chapel, with the Rev. Morgan Gates of the First Baptist Church of Torrance officiating.

Mr. Manus died at his home Oct. 31. He was a native of Illinois and had lived here more than five years. Services will be held in Jonesboro, Ill., tomorrow afternoon.

He is survived by his widow, Naomi S. Manus; four sisters, Minerva Stadelbacker and Georgia Calavena of San Gabriel, Margaret Stadelbacker of Murphysboro, Ill., and Frankie Zebelman of St. Louis; a brother, John Tweedy of Sacramento; a sister-in-law, Mrs. Dean Barkman of Compton; and two aunts, Bessie Brown of Phoenix and Effie Lockard of Illinois.

He was a member of the F. A. & A. M. Lodge 520 of Anna, Ill.

The remains have been forwarded to Illinois.

## STAR GAZER

By CLAY R. DOLLAN

Your Daily Activity Guide According to the Stars

To develop message for Thursday, read words corresponding to numbers of your Zodiac birth sign.

| | | | | |
|---|---|---|---|---|
| ARIES March 21 – April 20 | 41-44-49-61 / 63-65-85-90 | LIBRA Sept. 23 – Oct. 22 | 8-11-30-38 / 49-55-70-87 | |
| TAURUS April 21 – May 21 | 15-37-39-46 / 52-70-81-84 | SCORPIO Oct. 24 – Nov. 22 | 1-3-6-17 / 33-50-55 | |
| GEMINI May 22 – June 22 | 2-7-13-24 / 29-45-80-87 | SAGITTARIUS Nov. 23 – Dec. 22 | 16-21-31-34 / 54-59-65-70 | |
| CANCER June 23 – July 23 | 19-23-38-42 / 73-74-75 | CAPRICORN Dec. 23 – Jan. 20 | 14-24-51-57 / 76-78 | |
| LEO July 24 – Aug. 23 | 9-4-32-40 / 43-53-77 | AQUARIUS Jan. 21 – Feb. 19 | 26-32-36-47 / 55-62-82-88 | |
| VIRGO Aug. 24 – Sept. 23 | 12-23-33-35 / 63-67-68 | PISCES Feb. 20 – Mar. 20 | 9-10-36-60 / 66-69-71 | |

Key: (✓) Good (✗) Adverse (◐) Neutral

## CROSSWORD PUZZLE

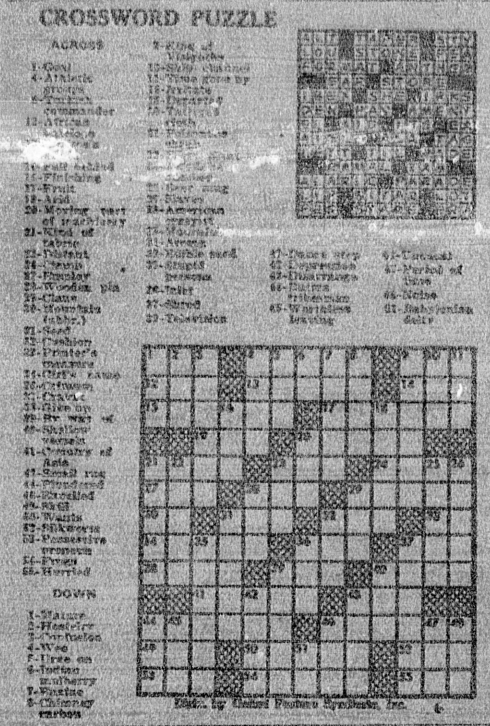

ACROSS
1-Goal
4-Athletic group
8-Russian commander
12-African [illegible]
[illegible]
15-Fish salad
16-Finishing
17-Fruit
18-Mail
20-Moving part of machinery
21-Kind of fabric
22-Patent [illegible]
24-Drain
27-Physique
28-Wooden pin
29-Claus
30-Mountain (abbr.)
31-Seed
32-Cushion
33-Printer's measure
34-Girl's name
36-Crimson
37-Crack
38-Give up
39-Pre-war of [illegible]
40-Shallow vessels
41-Country of Asia
42-Small rug
44-Plundered
46-Excelled
48-Refit
50-Wants
52-Sikorsky
53-Possessive pronoun
54-Prison
55-Horrified
56-Kind of [illegible]
57-Dance step
61-Lengthen
62-Disarrange
64-Burro
65-Worthless leaving
67-Period of time
68-Niche
69-Babylonian deity

DOWN
1-Manor
2-Hesitate
3-Continue
4-Woe
5-Urge on
6-Cotton [illegible]
7-Fleeing
8-Chemical carbon

Puzzle by United Feature Syndicate, Inc.

STADIUM
1653 Cravens FAirfax 8-6315
Now — Through Sat.
A Program to Scare the Yell Out of You!
"HOW TO MAKE A MONSTER"
and
"TEENAGE CAVEMAN"
SUN. - MON. - TUES.
GREGORY PECK in
"THE BRAVADOS"
—Together with—
JEFFREY HUNTER in
"COUNT 5 and DIE"
Both in Cinemascope

GRAND
FRI. - SAT. - SUN.
DEAN MARTIN — JERRY LEWIS
"THE JUMPING JACKS"
—Also—
The Number One Thriller of the Year!
"THE FLY"
Extra Cartoons Sat. Matinee

# North High Building Bid Awarded

A $1,387,600 bid for construction of the final unit of buildings at North High School was awarded Tuesday night by the Torrance Board of Education.

Lowest of seven bidders was the Stglbauer Brothers Construction Co. Completion date for the additional facilities is Nov. 1, 1959.

Included in the bid are two classroom buildings containing 14 classrooms, a football stadium, and additions to the administration building, library, music building, shop, and cafeteria. New classrooms will include special rooms for journalism, homemaking, business, general science, and handicapped youngsters.

Save up to $200
on the new RCA WHIRLPOOL GAS REFRIGERATORS

Get this big bonus trade-in now on your old refrigerator!

For a limited time, you can save up to $200.00 if you trade in your old refrigerator on a new double-door Ice Maker model RCA Whirlpool Gas Refrigerator. This means that you can buy this Ice Maker model for the lowest price in history!

Proportionate savings apply to trade-ins on other RCA Whirlpool Gas Refrigerator models. This offer is limited to Southern California and Southern Counties Gas Company customers.

Don't wait! Buy now! This big bonus trade-in offer can't last long. Visit your RCA Whirlpool Gas Refrigerator dealer! Start enjoying the convenience of America's only completely automatic refrigerator—the RCA Whirlpool Gas Refrigerator.

See your RCA Whirlpool Gas Refrigerator Dealer Now!

ROADIUM DRIVE-IN THEATRE
REDONDO BEACH BLVD. AT CRENSHAW
DA 4-2664 — $1.20 PER CAR (MAX.)
THURS.-FRI.-SAT. — NOV. 6-7-8
"RESTLESS BREED"
(Color)
Scott Brady — Anne Bancroft
—ALSO—
"PROUD REBEL"
Scott Brady — Alan Ladd
Alan Ladd — Olivia De Havilland
SUN.-MON. — NOV. 9-10
"LITTLEST HOBO"
Dudley Hart — Windy Stewart
—ALSO—
"JUMPING JACK"
Dean Martin — Jerry Lewis
TUES.-WED. — NOV. 11-12
"WAR OF THE SATELLITE"
Dawn Galon — Dick Miller
—ALSO—
"Attack of 50-Ft. Woman"
Sidney Harris — Bill Hudson