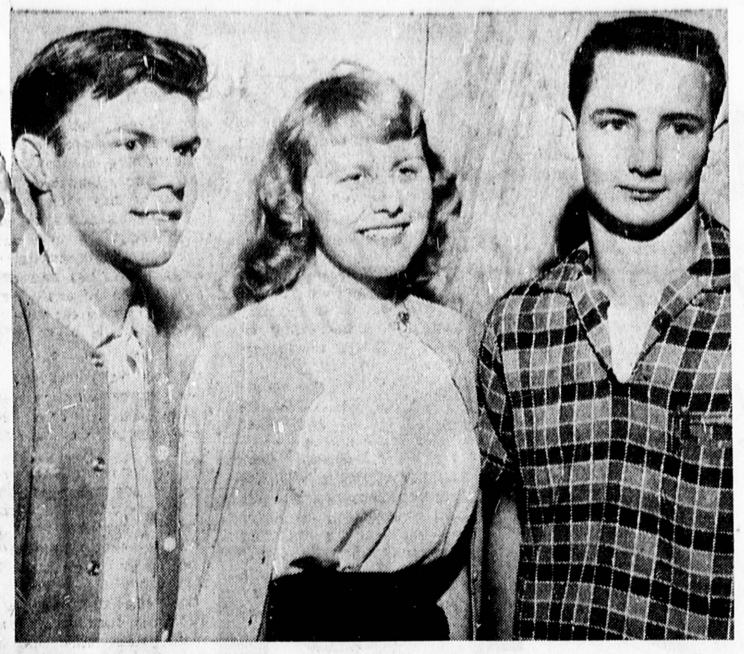

NORTH HIGH CANDIDATES . . . One of these three students was elected new president of the North High School student body in an election held yesterday, but the results won't be announced until a school dance tomorrow night. Holding their breaths in the meantime are Jim Warnemuende, Leila Santor, and Ken Begaudo.(Herald Photo

Alien Registration Ends Here Jan. 31

The United States Immigration and Naturalization Service reminded aliens in Southern California today that two weeks remain in which non-citizens must file their annual address report as required by law.

Richard C. Hoy, District Director, pointed out that address report forms are available at the nearest Immigration Service office or Post Office for the convenience of non-citizens required to report their address to the government each January under a provision of the Immigration and Nationality Act of 1952.

New Officers Elected at North High

North High School students voted for student body and class officers yesterday with three candidates running for Associated Student Body President.

Kenny Begando, Leila Santor and Jim Waznemuende head the list of candidates for the forty-six offices in the Student Council, Class Councils and Girls' and Boys' leagues.

Results will be announced at an election dance Friday night.

Other candidates are:

Student Body

Vice President—Darlene Holechek and Bill Lee.

Business Manager — Yvonne Knight (incumbent).

Club Coordinator — Bob Halliwell (incumbent), and Dale Coburn.

Commissioner of Activities—Jenny Alexander and Nancy Mooney.

Commissioner of Athletics—Ronald Haws.

Commissioner of Finance—Judy Nelson.

Commissioner of Group Control—Joyce Flocken.

Commissioner of Publicity—Karen Kennedy and Sandie Sengir.

Commissioner of Pep — Maureen Frank.

Corresponding Secretary — Ada Garnica.

Recording Secretary — Becky Reynosa and Julie Widmark.

Senior Class

President—Bob McHugh.

Vice President — Carolyn Bubinski and Jerry Hedges.

Secretary—Elizabeth Alexander and Beth Giebeler.

Treasurer—Ann Buichl.

Girls' League Representative—Mary Ogawa.

Boys' League Representative—Bob Merry (incumbent).

Junior Class

President—Mike Cummings, Mike Henderson (incumbent), and Ken Weeks.

Vice President — Patty Reynolds, and Rozann Wills.

Secretary — Jane Holmes, Barbara Thomas, and Carolyn Weir.

Treasurer — Roberta Allen, Sharon Andrews, Joan Appling, Carol Rouon, and Diana van Os.

Girls' League Representative — Marilyne Akutagawa, Barbara Birmingham (incumbent), Rosalie Murray, and Tina Sieh.

Boys' League Representative—Ken Fisher.

Sophomore Class

President — Wallace Bangs, Ariel Bybee (incumbent), Gary Mowry, Barbara Partsch, James Sanders, Bill Setting, and Pat Sherbondy.

Vice President — Nancy Chanda (incumbent), Garland Holt, and Geraldine Uva.

Secretary — Ricki Baumgarten, Karen Christiansen, Sina Osterburg, and Rosemarie Simmons.

Treasurer—Diane Chambers, Marlene Miller, Bill Perkins, and Joyce Sanwo.

Girls' League Representative—Donna (Dani) Alpenfels and Aiko Kato.

Boys' League

President— Chuck Morris and Tom Steinemann.

Vice President — Greg Harris and David Klemp.

Secretary—Jim Reed.

Treasurer — Ron Hull and Richard Michna.

Freshmen Class

President — Vicki Garrod, Barbara Giuliano, Mike Kimble, Judy Simmons (incumbent), and Mason Wolpert.

Vice President—Pat Birren, Claire Campbell, Michael Mullin, Pat E. Polsen, and Sandy Wegener.

Secretary—Pam Williams.

Treasurer—Judy Ogawa (incumbent).

Girls' League Representative—Patsy Okada (incumbent).

Boys' League Representative—John Sibley.

Girls' League

President — Nancy Gibson (incumbent) and Diana Bybee.

Vice President — Sonja Pesola.

Recording Secretary — Pat Kimble and Barbara Zoike.

Corresponding Secretary — Naomi Mori and DeDe Woodruff.

Treasurer—Verla Myers.

Big Sister—Jill Miller.

BOWL-O-DROME

WESTERN AT 220th FA 8-3700

FOR THE LADIES:

FREE NURSERY

FREE PLAYGROUND

FREE INSTRUCTIONS

Monday Through Friday, 9 a.m. to 5 p.m.

SPECIAL FOR JUNIORS

35¢ per Game—9 a.m. to 5 p.m.—Shoes 10¢

MONDAY to SATURDAY

The Hawthorne DENTIST

All Branches of Dentistry LOW PRICES

DENTAL PLATES on Easy CREDIT

Avail Yourself of our Liberal Payments over a Reasonable Length of Time

EXTRACTIONS

X-RAY

½-HOUR PLATE REPAIRS

Examination without Appt.

OS 6-5505

DR. H. CLEMMENS

Over 30 Years in Los Angeles

NO BRANCH OFFICE

185 N. Hawthorne Blvd.

Hawthorne

Next to Bank of America

★ SHOES FOR THE ENTIRE FAMILY! ★ SHOES FOR THE ENTIRE FAMILY! ★ SHOES FOR THE ENTIRE F. ★ SHOES FOR THE ENTIRE FAMILY! ★ SHOES FOR THE ENTIRE FAMILY! ★ SHOES FOR THE ENTIRE FAMILY! ★

PAL SHOES DON'T MISS OUR BIG **Clearance Sale** "SEMI-ANNUAL"

SALE STARTS TODAY - THURSDAY - JANUARY 9th . . . HURRY FOR BEST SELECTIONS!

WOMEN'S BETTER SKIMMERS

Sale Priced at . . . $2.47

Assorted colors. Values to $6.95. Sizes 4 to 10. N and M widths.

"SPECIAL" 150 PAIR WOMEN'S SKIMMERS BROKEN SIZES $1.97

WOMEN'S ARCH SUPPORT STEP-INS

The most comfortable shoes available anywhere. Sizes 4 to 9, AA to B. Brown or Beige leather. Black or grey suede.

REG. $7.95 $4.47

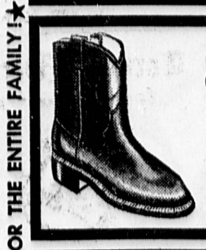

CHILDREN'S COWBOY BOOTS $3.77

Long wearing Neolite Soles. Black or Brown. Sizes 3-6

MEN'S DRESS OXFORDS AND LOAFERS

INCLUDING ARMY AND NAVY SHOES BLACK OR BROWN

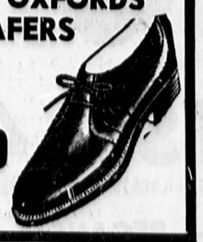

SIZES 6 to 12 $4.70

WOMEN'S LEATHER LOAFERS

NEOLITE SOLES RED, BROWN, BLACK Natural N-M Widths Sizes 4 to 9

REG. $4.95 $3.47

WEDGES - STRAPS PUMPS Black - Blue Red & Pastel $2.77 Sizes 4-9

SOFT SOLE MOCCASINS

CUSHIONED INSOLE $2.47

MEN'S

IMPORTED ENGLISH GOLF SHOES FULLY LEATHER LINED REMOVABLE CLEATS

SIZES 6 to 13 B, D, E Widths REG. $18.95 $9.90 With This Coupon

MEN'S BOOTS Fine Leather Wellington, Leather Sole, Steel Arch Support.

Black, Brown 6 to 12 Leather Sole, Steel Arch Support. $8.77

WOMEN'S BETTER DRESS SHOES

BROKEN SIZES IN SUEDE & LEATHER, HIGH HEEL AND CUBAN HEEL, PUMPS, AND STRAPS. BLACK, RED, GREEN, YELLOW, GOLD AND SILVER. SIZES 4 to 10. N-M WIDTHS.

$1 - $2 - $3

Women's House Slippers MANY STYLES AND COLORS TO CHOOSE FROM

$1.47 Sizes 4-9

MEN'S WORK SHOES LONG WEARING RUBBER SOLE BROWN ONLY

6 to 12 SIZES $3.50

GIRLS' and BOYS'

Sturdy, well-built shoes . . . styled especially for young, growing feet.

- OXFORDS
- STRAPS
- LOAFERS
- Sizes 8½ to 3 Black, Brown or Red

$2.70

Girls' Saddle Oxfords

WHITE RUBBER SOLES, BROWN AND WHITE BLACK AND WHITE

SIZES 8½ to 3 $2.90

BIG BOY'S Oxfords and Loafers

BLACK AND BROWN

SIZES 3½ to 6 $3.77

Children's Dressy Straps & Pumps

Patent & Pastel Color $2.90 Size to 3

Men's Heavy Duty Engineer BOOTS

$8.77 Double Sole

SIZES 6-12

PHONE DA. 3-5719

PAL SHOES WAREHOUSE STORE

15216 CRENSHAW BLVD. - GARDENA

(Near Compton Blvd.)

REGULAR STORE HOURS Daily 9-6 P.M. Mon., Fri. & Sat. 'Til 9 P.M. Sun. 10 a.m.-3 p.m.

★ SHOES FOR THE ENTIRE FAMILY! ★ SHOES FOR THE ENTIRE FAMILY! ★ SHOES FOR THE ENTIRE FAMILY! ★ SHOES FOR THE ENTIRE FAMILY! ★ SHOES FOR THE ENTIRE FAN ★ SHOES FOR THE ENTIRE FAMILY!