...other'...More Low Prices!

3 POUND CAN 55c

...LIGHTER, ...OFF CAN.

GIANT PACKAGE 49c

...USIVELY FOR ...MANUFACTURERS ...

...EE

6-OUNCE JAR 99c

...TER

16-OUNCE JAR 45c

...EANUT FLAVOR.

...R'S ...EE

...CKERS 25c

...ALE

...BY LUCKY

...EAK

...8c LB.

$1.25 Lb.

...TEAK $1.29 lb.

...A PREMIUM STEAK

59c lb

...FLAVOR ...

...NE TEXTURED MEAT.

BETTY CROCKER
GOLD MEDAL
"KITCHEN-TESTED"
All-Purpose Enriched

Flour
FIVE POUND BAG
45¢

RITZ CRACKERS 31c
NABISCO ... RICH, FRESH & CRISP ... 12-oz. Box

SURE CHAMP DOG FOOD 28c
PRICE INCLUDES 7c OFF ... 2-LB. PKG.
REMEMBER—THIS IS "BE KIND TO ANIMALS WEEK"

HEINZ KETCHUP 14-oz. Btl. 24c
STEPS UP THE FLAVOR OF HOT OR COLD FOODS.

FRUIT COCKTAIL 27c
LIBBY'S ... FIVE SELECTED FRUITS ... 303 CAN

GRAPE JELLY 12-oz. Jar 27c
KERN'S ... PURE FRUIT, TOPS IN FLAVOR.

Lucky Bonus Buy Coupon
LESLIE
SALT 1c

NEW FINGER TIP PAK 3 WAY TOP ... IT SHAKES, POURS, FILLS.
12-OUNCE PACKAGE WITH THIS COUPON .....
EFFECTIVE MAY 7, 8, 9 ... LIMIT ONE COUPON PER FAMILY

Golden Sweet
TENDER KERNEL
COACHELLA VALLEY
Corn

FARM FRESH CORN ... JUST PICKED FOR YOU

NOW IS THE TIME TO ENJOY DOWN-ON-THE-FARM FRESH CORN ... BRIGHT, CRISP, FRESH ... YOUNG ROASTING EARS ... REALLY DELICIOUS WITH STEAK. BUY EXTRA AT THIS LOW PRICE!

5 FOR 29c

POTTED PLANTS ..... FOR MOTHER'S DAY
REMEMBER MOM WITH POTTED PLANTS ... THE PERFECT WAY TO EXPRESS YOUR LONG-LASTING LOVE FOR HER ... LARGE SELECTION OF ATTRACTIVE PLANS.

CELERY LARGE STALK 10¢ ea
SNAPPIN' FRESH ... THICK-MEATED ... GREEN CELERY ... FINE FOR SALADS, APPETIZERS AND WITH STEAK, ETC. ... YOU'LL ENJOY EVERY CRUNCHY BITE.

Lucky LIQUOR DEPT.

STRAIGHT BOURBON Fifth $3.99
JIM DANDY KENTUCKY STRAIGHT BOURBON ... 86 PROOF

HAMMS BEER 6 Pack $1.20
"THE BEER REFRESHING" IN CARTON OF 6, 12-OZ. CANS

Jim Dandy DIVISION OF Lucky

Sales Tax Added to Taxable Items — Limit Rights Reserved

CALLING ALL 'KIDDIES' TO THE
Jim Dandy DIVISION OF Lucky
CIRCUS ★ CIRCUS ★ CIRCUS

SATURDAY
MAY 9th
SEPULVEDA & HAWTHORNE

Featuring:

"Petco" the Clown Performing 11 A.M. to 4:30 P.M. With Lots of Stunts and Fun!

★

Cowboy Ventriloquist "Carl Burgess," With His Dog Act and Puppet Act. 5 Shows Starting at 12 A.M.

★

PONY RIDES 11 A.M. TO 5 P.M.

★

AND DON'T FORGET BOYS & GIRLS FREE To All! Balloons

Pacific Coast Hwy.—South Redondo LOMITA-HARBOR CITY Western & Lomita INGLEWOOD La Brea and Hardy

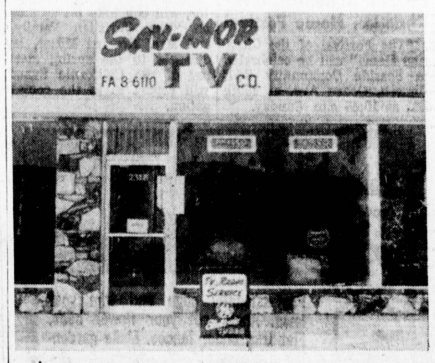

IN NEW HOME ... Grand Opening of Sav-Mor TV's new Torrance Blvd. home has been scheduled for this week. The new building, just east of Madrid Ave., has just been completed for owner Wally Franklin.

Grand Opening Of Sav Mor TV

Grand opening of the new Sav Mor TV Co. facilities at 2318 Torrance Blvd. will take place this weekend, it was announced today by Wally Franklin, proprietor.

Franchised to distribute Philco television and high fidelity equipment, the store will feature grand opening sales in the radio, television, and high fidelity lines.

Coffee and refreshments will be served during the grand opening.

Mr. Franklin, who has operated the firm in this city for over four years, stated that the company will also offer home service featuring completely equipped mobile service trucks. The service department will be housed on the Torrance Blvd. premises.

LITTLE LEAGUE QUEENS ... Entrants of the Torrance National Little League in the city-wide Little League Queen contest next Saturday will be Judy Bynum, 12 (left); Glenda Schafer, 16, and Joyce Bynum, 12. Glenda is the daughter of Mr. and Mrs. Robert Schafer, 1725 Juniper Ave., and twins Judy and Joyce are the daughters of Mr. and Mrs. Jack Bynum, 1103 Patronella Ave.

Little League

The alleged lack of interest in beauty contests in Torrance wasn't apparent at Gunser Park last Sunday afternoon when queens were selected to represent North Torrance Babe Ruth League in the upcoming "Miss Baseball" contest. Despite high winds and cool weather a large crowd was present at the Double Header ball game and Beauty Contest. "Probably the biggest crowd we've had," stated Hal Williams, manager of the Pirates ball team.

Eight lovely young ladies, between the ages of 13 and 16, representing four of the eight teams in the league, competed for the title of "Baseball Queen." They were Mary Ann Miller and Joan Nash, both 14, for the Braves; Toni Mangiagli, 16, and Val Sorenson, 14, for the Pirates; Sandy Bradbrook, 16, and Judy Hannah, 15, for the Giants; and Ginger Bryant and Myra McCartney, 16 and 15 respectively, for the Red Legs.

After a conference at the mound judges Jeff Bell, Jim Bryden and Clarence Davis, officials of the League, named Toni Mangiagli and Ginger Bryant the winners.

Mrs. Jane Bell, president of the Women's Auxiliary, presented both girls with ribbons, crowns and a bouquet of flowers. Winning this contest now makes them eligible for the city contest to be held Saturday at City Hall.

• • •

Sponsoring merchants of the 13 Little League teams in Torrance will act as judges in selecting a "Little Miss Little League" and a "Miss Base Ball," it was announced by Pat Hogue, Torrance Youth Baseball League's president, this week.

The judging will be held at Civic Center Saturday at 9 a.m. and an estimated 3300 young baseball players from the Pony Leagues, Little Leagues and Babe Ruth Leagues are expected to be on hand for the crowning of the queens.

FLOWERS
We Deliver Anywhere
OPEN
7 DAYS A WEEK
Windsor Florist
FA 8-1260
Corner Crenshaw and Torrance Blvd.
FR 8-2244
1032 S. Pacific Coast Hwy.

SHORT TERM

William Henry Harrison, president of the United States in 1841, was the first chief executive to die in office. He served only about one month.