TORRANCE BOWS TO SAMOHI

Hoopsters in Tip Top Shape for First Game

With the opening of basketball season just around the corner, Torrance High's new roundball mentor, Marty Pelka, has his Tartar varsity and jayvee hoopsters in tip top shape for the opener with Newport Friday in the THS gym.

Over 20 cage hopefuls have turned out for practice, which officially got under way Nov. 1, with returning lettermen Dale Mead, Russ and Ray Vanderpool, and third team All-Bay Leaguer Gene Crenshaw, all seniors, top candidates for first team berths.

Along with this quartet, showing plenty of promise for the coming season is little Phil Scholl tentatively on top of the list as a guard, with Mead.

Up from last year's junior varsity squad are Lee Day, forward, who broke the team's scoring record for one game when he bucketed 28 against Serra in the opener, plus Scholl, Dave Skinner, Harlan Treskes, and Paul O'Kain.

Moving up from the Bees and showing ability with the basketball is Ray Beadle, while Dan Plante, Charlie Johnson, and Charlie White are newcomers to the local scene.

Last year's Tartar varsity finished second in the Bay League with a 9-3 record, and entered the CIF playoffs for the first time in THS history.

Led by ALL-CIF forward, Rich Ruffell, who broke the school record and is now attending the University of Utah, and Jerry Mathews, now at Pepperdine, the team put Torrance on the map basketball-wise with their great play in league and tournaments.

New Gun Club Holds Initial Meet Tuesday

The first meeting of the Southwest Shooters' Gun Club will be held Tuesday, 8 p.m., at the A B & S Sporting Goods, 1111 S. LaBrea, Inglewood.

Nomination and election of officers will be the main business of the evening.

The club is forming to aid all shooters in the area. This will take in rifle, shotgun, pistol shooters and those who just like to plink at bottles and tin cans. So far approximately 100 men have signed up as prospective members.

Those interested in guns and shooting are invited to attend. Many activities for the shooters are being planned for the future.

MEMORY LIMITS

Most adults cannot remember things that happened in their lives before they were 4 or 5 years old.

Public Notice

Torrance Herald—540
57281
NOTICE OF SALE
OF REAL ESTATE UNDER
EXECUTION
MARSHAL'S SALE
No. LBC 21777

GEORGE SNYDER, Plaintiff, vs. A. BATES-LANE, also known as ARTEMUS BATES-LANE, Defendant.

By virtue of an execution issued out of the Superior Court, In and for the County of Los Angeles, State of California, wherein George Snyder, Plantiff, and A. Bates-Lane, also known as Artemus Bates-Lane, Defendant, upon a judgment rendered the 29th day of March, 1957, for the soum of Four thousand thirty-eight and 50/100 Dollars lawful money of the United States, besides costs and interest, I have levied upon all the right, title, claim and interest of said defendant A. Bates-Lane, also known as Artemus Bates-Lane, of, in and to the following described real estate, situate in the County of Los Angeles, State of California, and bounded and described as follows:

PARCEL 1: Lot 78 of Rolling Hills as per Map Recorded in Book 201, Page 29 et seq. of Maps, Records of Los Angeles County.

PARCEL II: An Easement for Road Purposes described as Roads Number 1 and 2 and Parcels A B C D and E in Section 6A of Article V of Declaration and Restrictions recorded in Book 14065, Page 345 of Official Records and Modification Recorded in Book 14311, Page 58 and in Book 14710, Page 166 of Official Records. Except: That Portion included in Parcel 1 above. Address of Property: 15 Portuguese Bend Rd., Rolling Hills.

PUBLIC NOTICE IS HEREBY GIVEN, That I will, on Friday the 6th day of December, 1957, at 9:15 o'clock A. M. of that day, at the Broadway Entrance to the Hall of Justice, County of Los Angeles, sell at public auction, for lawful money of the United States, all the right, title, claim and interest of said defendant A. Bates-Lane, also known as Artemus Bates-Lane of, in and to the above described property, or so much thereof as may be necessary to raise sufficient funds to satisfy said Judgment, with interest and costs, etc., to the highest and best bidder.

Dated at Los Angeles, this 6th day of November, 1957.

JOE BOOKMAN, Marshal
Municipal Courts, Los Angeles County.
By R. COX, Deputy.

Hayes, Bietz & Lawson,
Plantiff's Attorney,
125 S. Vermont Ave.,
L. A., California
S-Nov. 10, 17, 24, Dec. 1, 1957.

Crusaders Snag Pass to Set Up Winning Score

A pass interception by Phil Dowsing with less than three minutes to play set up the winning touchdown for the Crusaders Sunday against North Hollywood. Final score was 6-0.

Dowsing stole the ball on the North Hollywood 30-yard line and returned it to the seven where Big John McCann punched it over in three downs to give the Crusaders their hardest earned victory in two years.

Dowsing in addition to setting up the touchdown also intercepted another pass and recovered a fumble in the hard-fought defensive contest.

The Crusaders' backs were held in check most of the game with McCann getting most of the yardage on his up-the-middle plays.

"Again our defense proved to be the major factor in our victory — those boys are just great. I believe Lizza, Roettger, Olson, Dowsing and Hughes played their finest defensive game of the season today," commented Coach Foley following the game. The Crusaders play the Reseda Rams for the league title today.

The Rams are in second place with a 4-1 record and will be ready to go all out to conquer the Crusaders, who whipped them last year 13-0, to take the title.

Crusader lineups:

Defense	Offense
LE—Olson	LE—Gardner
LT—Hughes	LT—Wyatt
MG—Lizza	LG—Hughes
RT—Wermuth	C—Lizza
RE—Karnes	RG—Olson
LLB—Roettger	RT—Wermuth
MLB—Drullner	RE—Dowsing
RLB—Gardner	QB—Pritchard
LH—Dowsing	LH—Roettger
RH—O'Neil	RH—O'Neil
S—Rigantl	FB—McCann

Am. Leaguers View Films

Final plans for a general meeting have been announced by the board of directors for the Torrance American Little League.

The meeting will be held Tuesday, 7:30 p.m., at the Seaside School auditorium.

Films of five games played by the Redondo Rascals' football team during the 1957 season will be shown, according to Harry Lingo, coach of the team.

All boys of little league age, 8-12 years, and their parents are invited to attend.

Public Notice

Torrance Herald—527
CERTIFICATE OF BUSINESS
FICTITIOUS FIRM NAME

The UNDERSIGNED does hereby certify that he is conducting a finance business at 9333 Monte Mar Drive, City of Los Angeles 35, County of Los Angeles, State of California, under the fictitious firm name of Union Plan Co. and that said firm is composed of the following persons, whose names and addresses are as follows: to-wit:

Leonard J. Mills, 9333 Monte Mar Drive, Los Angeles 35, Calif.

WITNESS my hand this 1st day of November, 1957.

LEONARD J. MILLS

STATE OF CALIFORNIA)
COUNTY OF LOS ANGELES) ss

ON THIS 1st day of November A.D., 1957, before me Esther I. Brumbley a Notary Public in and for said County and State, residing therein duly commissioned and sworn, personally appeared Leonard J. Mills known to me to be the person whose name is subscribed to the within instrument, and acknowledged to me that he executed the same.

IN WITNESS WHEREOF, I have hereunto set my hand and affixed my official seal the day and year in this certificate first above written.

(Seal) ESTHER I. BRUMBLEY,
Notary Public in and for
Said County and State.
My Commission Expires
May 21, 1961.

S-Nov. 3, 10, 17, 24, 1957.

Torrance Herald—517
NOTICE OF APPLICATION
FOR LICENSES TO CONDUCT
PUBLIC DANCING
AND/OR ENTERTAINMENT

Notice is hereby given that application has been made to the Los Angeles County Public Welfare Commission in accordance with Ordinance 5860, Los Angeles County, for licenses to conduct public dancing and/or entertainment at:

24505 Narbonne Street, Lomita

and that the name of the applicant is

Glen William Adams and Ann Meyers Adams.

Date of hearing on application Dec. 4, 1957, at 10:00 A.M.

Protests may be filed in writing, or by personal appearance at hearing, at the offices of the Commission, Room 434, 206 South Spring Street, Los Angeles.

LOS ANGELES COUNTY
PUBLIC WELFARE
COMMISSION
THELMA SHANKS,
Secretary.

S-Nov. 17, 1957.

TORRANCE HERALD
Sports
Four TORRANCE HERALD NOVEMBER 17, 1957

League Crown Tumbles As Santa Monica Wins From Hands of Tartars

By BILL SCHIPPER

Torrance's varsity footballers muffed their chances of winning the school's first Bay League championship and recording their first grid win over Santa Monica Friday night as the undefeated Vikings scored their fifth straight win in downing the Tartars 20-13 in a thriller the 10,000 fans who jammed Corsair Field on Homecoming night will be long time remembering.

The homebreds gave the winners a battle all the way but failed to capitalize on the breaks that came their way, as Coach Dick Turner's Tartars suffered their first defeat of the campaign and finished runner-up with a 3-1-1 record, highest in the school's history.

Capacity Crowd

The capacity crowd was treated to one of the most exciting tussles of the year, with all the scoring accomplished in the first half, and both teams threatening several times in the latter stages of the wild and wooly fracas.

With barely four minutes gone on the scoreboard, Samohi's Jerry Stitzer scooted over from 13 yards out for the game's initial touchdown, set up by a 23 yard pass play from Perry Bates to end Ted Armbrister. The try for extra point was wide.

White Scores

Before most of the fans could settle back comfortably in their seats, Butch White took the kickoff on a reverse play from Bobby Grajeda and rambled 82 yards to paydirt to put THS back in the ball game. Jack Tippin's extra point split the uprights and the locals led for the first and only time of the evening.

White's runback was the same type play that gave the Tartars their 7-6 win over Inglewood two weeks ago when he raced 64 yards to a touchdown, and the first of two he tallied against Samohi.

Intercept

The Vikings famed passing attack started to click with quarterback Bates passing to ends Arbrister and Dave Turner for sizeable gains, but it was an intercepted pass late in the initial period that set up the winner's second tally.

Tartar signal caller Ronnie Veres attempted an aerial on second down deep in Torrance territory and a Samo defender picked it off on the 30. On the first play from scrimmage Bates handed to halfback Stitzer on the same stutter play that netted the Vikings their first score, and the speedster crossed the goal line untouched. When Dick Graham added the PAT, the score stood at 13-7.

Battling hard to get back on the scoreboard, the THSers twice recovered Santa Monica fumbles inside the 40, and unveiling a new pass pattern, Bobby Grajeda took a pitchout from Veres and faking an end run, passed 25 yards to White ahead of the Vike defenders who was brought down on the 12. Three plays later Butch hauled in an aerial deep in the endzone for the final Torrance score. Tippin's boot was wide, and when the maroon and gray attempted an unsuccessful onsides kick, the Leon McLaughlin coached Vikings took over on the 44, with little over two minutes of play in the half.

Final Tally

Passes to Armbrister and Turner, with a pair of Stitzer runs sandwiched between, moved the pikskin to the 3, where Stitzer slanted off tackle for his third touchdown of the night, and the two determined squads fought tooth and nail the final two periods in a scoreless deadlock.

Next Friday, the Bay League champs vie with Downey in the playoffs.

In other league action Redondo was thumped 34-0 by Inglewood, and Mira Costa topped Leuzinger 26-7.

The final standings are:

	W	L	T
Santa Monica	5	0	1
Torrance	3	1	1
Mira Costa	3	2	0
Inglewood	2	3	0
Redondo	0	3	2
Leuzinger	0	4	1

Tarbabes Drop Curtain on '57 Football Play

Torrance High's Bee footballers dropped the curtain on their 1957 grid season Thursday when the Tarbabes bowed to a strong Santa Monica eleven 26-12 on the THS field.

Coach Howard Brubaker's local pigskinners finished their Bay League year with a 1-4 mark, one game ahead of last place Mira Costa.

The visiting Vikebabes crosses the Tartar goal twice before halftime and coasted to victory in a second half battle that saw four touchdowns, two on each team, but it wasn't enough to topple the once-defeated Vikebabes.

Overall, the THS lightweights compiled a 1-5-2 record playing with only one senior, Roxy Richards, captain and lineman.

The team's offensive "horses" have been halfbacks Jack Rawnsly and Gary Rice, Fullback Joe Montgomery, and quarterback Howard Taylor, with linemen Larry Rose and Richards providing the holes to run through.

The final standings are:

	W	L
Redondo	5	0
Santa Monica	4	1
Leuzinger	3	2
Inglewood	2	3
Torrance	1	4
Mira Costa	0	5

Employment Count Slated

Facts on employment and unemployment will be collected from a number of local families during the next week, according to Leonard C. Isley, of the Census Bureau's regional office.

The information will be used in the current population survey. Data collected locally is combined with facts obtained in other parts of the country to provide national statistics.

Information collected here will be done by Mrs. Rena Cree.

STARS DEFEAT BEAVERS IN NORMANDALE TILT

Joe Cortez's Stars moved a step closer to the Normandale flage football title last Saturday when they defeated the Beavers 37-31 in a free scoring contest.

Don Hill scored three times on passes from Ronnie Stugart to pace the winners. Other outstanding Stars were Andy Carter, Steve Van Camp, Richard Bertoni, and Ronnie Gowin. Billy Mullins and Wayne Marshall carried the load for the Beavers.

Also handing the Beavers, last year's champions, a loss last week was the unbeaten Mountie squad. In a game postponed because of sickness, the Clampett-coached men slipped past the green shirted Beavers by a 16-12 count. Glen Meyers and Randy Gilbert scored TDs for the winners. The margin of victory proved to be a pair of safeties chalked up by Greg Clampett and Tom Johnson.

Kent Swain paced the Oaks to their second win of the season as the Gold clad boys defeated the winless Tigers 20-9. Chuck Swearingen tallied a TD for the losers early in the game, but was unable to do it again. Jiggs Porter and Jackie Freeman joined Swain in the scoring column with touchdowns. Wally Warren marked up a safety in the final quarter for the losing cause.

Mike Malone passed and ran the Angels to a 30-6 upset victory over the Rainiers of North Torrance. Tom Hickman took two Malone passes for touchdowns and Dickie Hickman marked up one the same way. In the final quarter eight-year-old Mikie Matthews replaced Malone and scored on a sensational bit of broken field running to end the scoring for the winners.

Football standings:

Teams	W	L
Stars	7	0
Mounties	6	0
Beavers	4	2
Padres	4	2
Rainiers	3	3
Angels	2	4
Oaks	2	4
Tigers	0	6
Seals	0	6

Harness Racing Set To Close This Week

Western Harness Racing Association moves into the next to last full week of its fall meeting this week and action will begin with a nine-race card starting at 12:45 p.m. on Monday. The climax will be furnished when the greatest free-for-all trotters and pacers in the sport clash on Saturday.

Bankers Lose To Warriors By Four TDs

Continuing their winning streak, the Bowl-O-Drome Warriors' Pee Wee team defeated the Bankers at Torrance Park, 25-0, last week.

First time the Warriors got their hands on the ball Vance White returned the kickoff 67 yards for a touchdown. White's journey was made easier by the blocking of Tom Standley, Arnold Quinn, Fred Coburn and Ron Hagenbaugh.

On the first play of the second quarter Tom Standley intercepted a Banker pass and ran 27 yards for the second score. A Standley-Hagenbaugh pass rated an extra point.

A fake triple reverse by White, who passed 35 yards to Standley, accounted for a third score.

With the Bankers deep in their own territory, Warriors blocked a punt and recovered on the losers' 15-yard line. A quick pass over center tallied the final six points.

Because of the great blocking by Robert Bailey, Tatsuo Yoshioka, Larry Keaton, Steve Wurtz, Don McHenry, Quinn, Coburn, Fink, Dennis Martin and Hagenbaugh, the Bankers never penetrated the Warrior territory.

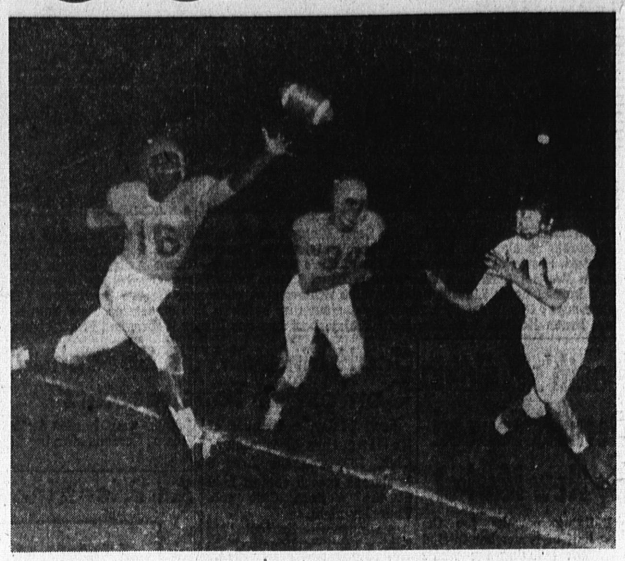

COMPLETED PASS . . . Butch White took this pass from Bobby Grajeda to set up one of the Tartar scores. Attempting to intercept the ball is Dave Turner (16) and Ted Armbrister (39) of Santa Monica. (Bill Robison Photo)

Matthews Racks Up High Scores At South Bay

Recently crowned singles champion, Merle Matthews and runner-up Bobbie Shaler, continue to rack up high scores in the Ladies All Star Doubles at South Bay Bowling Center.

Last week, Merle had a big 265 game, and a series total for four games of 826. Bobbie shot games of 217, 247, 213 and 151, for an 828 series, high for the night. A total of 16 games over 200 was rolled, including a whopping 259 by Gwen Hyduke, with her partner Bobbie, the new season high team series of 1626 was totaled. Chy Sicklier, with two games over 200, racked up a series total of 824, which, good as it is, was only third high for the night.

These bowlers can be seen in action every Thursday night at South Bay, taking to the lanes at 9 p.m.

S. High GAA Organized as Charter Club

Organized as a charter club Oct. 2 of this year, South High's Girls Athletic Assn. now has 115 members — making it the largest single group at the new school.

Sandy Appleby has been named chairman and other officers are: Pat Kobzev, assistant chairman; Jan Geissler, secretary; Judy Allison, treasurer; Judi Tye, historian-reporter; Darlene Torgerson and Lynn Gish, sports managers; Evelyn Owings, recording secretary; Marie Acosta, Aggie San Paulo, Penny Grace, and Carol Mallory, yell leaders.

Currently, the coeds are participating in volley ball and tennis. Sports Days have been planned with Dominguez High School and at Chadwick School.

Two banquets also are planned with the first to be an initiation dinner Dec. 5.

Spartans Close Grid Season as Lennox Wins

South High's Spartans wound up their first season of football with a perfect record of no wins.

The locals bowed Friday afternoon to Lennox by a lopsided 34-13 count.

Lennox made short work of the Spartans rolling off two touchdowns in the first quarter, tallies two more in the second. To clinch the game they added another in the fourth.

South High waited until the fourth quarter before sending Ron Dreiling over for six points. Later in the final period Roger Smith added six more points, for the locals.

Score by quarters:

Lennox	14	13	0	7	—34
So. High	0	0	6	7	—13

So. High Harriers Score Varsity Win

History was made Friday afternoon as South High rooters cheered their first varsity win.

When victory came—it came in a big way as the Spartan harriers soundly trounced the Lennox cross country team winding up with a lopsided 16-42 win.

South High, who has gone varsity winless in its first season, hosted the Lennox runners prior to the varsity football game held at Torrance High School stadium.

Coach Joe Stuart's fleet-footed men scampered the 1.8 mile course in record time, placing first, second, third, fourth and sixth.

Jim Perry, ace distanceman for the locals, broke the Torrance record with his 8.28 mark . . . some .4 seconds less than the previous record.

Dennis Rogan, who placed second, also broke the 9 minute mark with his 8.52 time.

Spartans placing were Otto Ledford, Andy Harris, and Doug Nichols. Ernie Iwata and Steve Lovett came in eighth and eleventh for the team.

The jubilant Stuart will take his distancemen to Aviation High School next Friday, 3 p.m., when the Crescent League harrier champs will be decided.

Friday's encounter marked the first time this year that the locals have been at full strength. The flu bug took a heavy toll of the Saxons.

TEENAGERS INVITED TO LEARN TO PLAY GOLF

Teenagers who play golf or who would like to learn to play are invitedto join the new coed Golf Club sponsored by The Torrance Recreation Department.

Terry Murphy of Torrance High, chairman of the committee planning for the new group has called an organizational meeting for Thursday at 4 at Sea Aire Park.

Teenagers are invited to attend and help make the plans for this group. Possible activities for the group are tournaments, instruction for beginners or advanced, trips and social activities.

Sea Aire Golf Course located on Reynolds Dr. off of Sepulveda is ideal for teenage play; golf clubs and special rates are available.

For further information contact Edith Simpelaar at the Recreation department.

NEW TRACK

With sports car races assured for this area, Orange County fans are eagerly awaiting the first running of the Triple "R" Road Races at the Orange County Fairgrounds Dec. 14.

Track planning committees have surveyed the area and have laid out a two-mile course comprising nine turns and a substantial straightaway for the big bore speedsters.

Tordondo League to Meet at Local School

Tordondo Little League v hold a general member meeting Tuesday, 7:30 p.n the Carl Steele School, 1 Inglewood Ave.

All those interested i Little League program a vited to attend.

REVERSE PLAY . . . Roger Smith takes this reverse around end to rake up yardage for the South High Spartans. The local efforts were in vain as South went down to a 34-13 defeat at the hands of Lennox. (Herald Photo)