

AND SAVE AT ROTHS STOP!

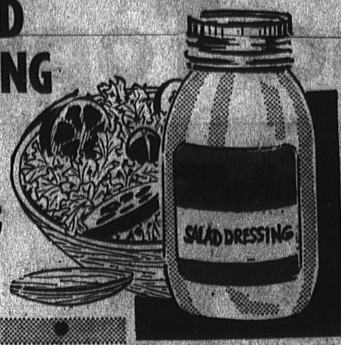

SALAD DRESSING ROTHS Qt. Jar

33¢



Morning Fresh CUCUMBERS SLENDER SOLID FRESH! 3¢ ea.

RODUCE TOMATOES HOME GROWN Good for Slicing 9¢

NEEY-DEW LONS 4 BREAD Large Nourishing Fresh Loaf 26¢ Hot Dog OR Hamburger BUNS 19¢

C.H.B. BRAND CUCUMBER CHIP PICKLES 15¢ HUNT'S TOMATO JUICE 19¢ CREME FAC ICE CREAM 49¢

KELLOGG CORN FLAKES, 18-oz. pkg. 27c PURR CAT FOOD, No. 1/2 can 12 1/2c KOTEX, pkg. of 12 39c BETSY ROSS GRAPE JUICE, 24-oz. 27c VAN CAMP CHILI & BEANS, No. 300 can 25c CALGON DETERGENT, 16-oz. 29c CHIFFON TOILET TISSUE, roll 2 for 23c CAMPFIRE MARSHMALLOWS, 1-lb. 37c HEET LINIMENT, reg. 59c CIRCUS SPANISH PEANUTS, 7 1/4-oz. 31c SUNKIST LEMON JUICE, 8-oz. bottle 21c HEINZ CIDER VINEGAR, pt. 15c B & M BAKED BEANS, 28-oz. 29c HEINZ BAKED BEANS, 16-oz. can 18c B & M BROWN BREAD, No. 2 can 21c HEINZ SPAGHETTI, 15 1/2-oz. can 16c

Northern TISSUE 3 for 25¢ SUPER FOOD MARKETS 109 S. Hawthorne Blvd., Hawthorne 1321 Post Avenue, Torrance

Church News

Rev. Don Shelby To Give Sermon

On Sunday, July 22, Rev. Donald J. Shelby, associate pastor of First Methodist Church, 1551 El Prado, will speak on the theme, "The Pilgrimage of Faith." This is one of Rev. Shelby's rare appearances in the pulpit; due to the fact that he has been functioning as Minister of Music since the beginning of the year.

Lutherans At Bible Camp In Crestline

The Lutheran Bible Camp of Southern California, which opened Saturday at Camp Seelye near Crestline, was visited by Pastor Karl Oelschlaeger of Park View Lutheran Church, and his family last Tuesday.

Generosity Of God Topic For Sunday

"The Generosity of God" will be the sermon topic of Rev. Truman M. Jo'y next Sunday, at the First Presbyterian Church, 1842 Garden Ave.

Church Group To Wash Cars

Young people of the Lutheran Church of the Resurrection will hold a car wash Saturday from 8 a.m. to 9 p.m. at the church, 330 Palos Verdes Blvd., in hopes of raising expenses to send a delegation to the National Lutheran League Convention in Missouri, Mont.

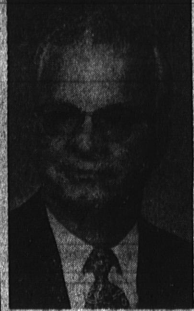

Dr. Brumfield Interim Pastor

Dr. J. C. Brumfield, founder and director of Radio Kids Bible Club, heard Sundays on the airwaves, has been appointed interim pastor of the South Bay Baptist Church, 4565 Sharyane Lane.

Registration Now On For Bible School

"Plans for the Seventh-day Adventist Vacation Bible School are progressing nicely," stated Mrs. Bernice Moskos, director of the school, which will open July 23 at the church recreation hall, corner of Acacia Ave. and Sonoma St.

STATE LAW Auto Insurance 60-90 Dn. Year to reg. Car rate. Auto Minors, Servicemen, Assigned Risks, 50%, etc. JAMES WHITE CO. 10th Ave. Sanuvede (Highway 91) Manhattan Beach FRontier 2-8580

PIANOS RENT TO BUY RIGHT PIANO CO. 411 S. GATEWAY SAN PEDRO

TORRANCE NEW DISCOUNT HOUSE BUY FURNITURE & APPLIANCES ABOVE 5% WHOLESALE National Catalogue Stores Inc. 1612 Cabrillo Torrance

SEE BETTER DRIVE CONFIDENTLY Good vision is necessary for top driving skill... helps you see your way clear to greater safety... gives you greater confidence on the road. Stay on the safe side. Have your eyes examined. "glasses here are never expensive" Dr. G. E. Cosgrove OPTOMETRIST 133 S. PACIFIC AVE. PHONE FR 2-6045 REDONDO BEACH

TORRANCE CHURCH CALENDAR

CENTRAL CHURCH EVANGELICAL UNITED BRETHREN Maresline & Arlington Rev. Walter M. Stanton FA 8-3910 1:00 - Morning Worship 7:30 - Youth Fellowship 7:30 - Evening Worship All-week Worship Service Wednesday Evening

FIRST LUTHERAN CHURCH Carson and Flower Rev. Paul Wenzel, Pastor Phone FA 8-9884-Res. FA 8-3569 Sunday - Worship Service 9:30 - Sunday School 10:45 - Youth Service

THE FIRST METHODIST CHURCH El Prado at Manuel Avenue Rev. John L. Taylor, Minister Rev. Dan Kelly, Associate Church school for all ages, 9:00 Early Worship - Youth Choir, singing, church school, grade and below.

WALTERIA COMMUNITY METHODIST CHURCH Newton at Ward St., Watauga Rev. Bill Steele, Minister Phone FR 4-5554

SEASIDE COMMUNITY CHURCH (Evangelical and Reformed) 1302 Ocean Avenue Rev. Richard A. Miller, Pastor

EVANGEL TEMPLE ASSEMBLY OF GOD CHURCH Temp. Location at YMCA 2300 Washington Ave. Church Under Construction at Corner Cypress & Sanuvede

ASCENSION LUTHERAN Church The Church of the Lutheran Hour 1802 S. Prairie, Torrance

ST. MATTHEW LUTHERAN CHURCH, MO. SYNOD Hermosa and Lomita Blvd. Harbor City, Calif. Church of the Lutheran Hour Sunday School 9:30 A.M. Church services 10:45 A.M. S. H. Pascoe, Pastor Office phone DA 8-1988 Residence FR 3A 6-6427