

Advance Night Party Honors Eastern Star Line Officers

Line officers of the Torrance Chapter 380, Eastern Star were honored with the annual Advance Night party at the Masonic Temple on Cabrillo Ave. last Thursday evening.

Worthy Patron Edward Morgan called the meeting to order after which the line officers were given special escort. Associate Matron Joyce Miller and Associate Patron Frank Thompson advanced to the east where they presided during opening, escort, good of the order and closing ceremony. Marguerite Morgan, conductress, advanced to the station of associate matron and Earl Wells, junior past patron, served as associate patron.

Associate conductress Dorothy Hedrick advanced to conductress. Junior Past Matron Phyllis Peveley served as associate conductress.

Anna J. Davis, past grand matron of the state of Nebraska and Logan R. Cotton, past grand patron of the state of California, were escorted and given the grand honors. Beatrice La France, deputy grand matron, was escorted and presented. Worthy matrons and patrons presented were: Dorothy Sawyer and Harry Bates of Point Firmin; Phyllis and Oliver Hamilton of Lomita; Agnes Lillegren of Playa Linda; Ella France of San Pedro. Twelve past matrons and four past patrons of Torrance were escorted.

Frances Weston, past matron of Wilmington and Myrna Sams of Playa Linda were escorted as were 12 past matrons and six past patrons of other grand jurisdictions. Visitors were introduced by Earl Wells.

Mildred Edwards, past matron, was chairman of the social hour. Colors of the line officers were used in decorating. Pink and white decorated the tables where refreshments were served by Mildred Edwards and her committee: Dorothy Jones, Mary Whelan, Frances Reisert, Jeanette Clark, Gladys Mothersell, Florence Viellenave, Edna Babcock, Bud Edwards and Vincent Viellenave.

Y Arranges Special Trip For Adults

An opportunity for young adults to have interesting, yet inexpensive, vacations is being provided through the YWCA. "See Our National Parks," a budget special for young adults, is available from June 28 to July 8. The trip is open to men and women 18 to 35 and will provide opportunities to hike, explore, take pictures, collect specimens, cook out, and camp out.

The nominal fee includes transportation, food, membership, insurance and leadership.

Registration will be open until June 28. A deposit must accompany reservations.

While this trip is being arranged by the Pasadena YWCA at 78 Morego Ave., inquiries may be made at the local association.

VISIT CANADA

Mr. and Mrs. Joseph Landerville and children, Frank, Collette, Denise and Patricia, 1630 Beech, will leave June 29 for their former home, Regina, Canada. Enroute the family will visit Lake Louise and Banff. They plan to be gone about three weeks.

BETSY ROSS CLUB

Betsy Ross Club will meet tomorrow, June 19, at 10 a.m. with Mrs. Jeanette Clark, 341 E. 25th St., Long Beach. Each member is requested to bring her own sandwich and service. The hostess will serve dessert, tea and coffee.

Camp Fire Girls Hold 'Fly Up' Here

A newly-formed group of Camp Fire Girls held their "Fly-Up" ceremony Wednesday, June 13, at the home of Mrs. Virginia Kern, 18211 Prairie, Torrance. The group of nine and 10-year-old girls, most of whom were former members of the Bonnie Blue Birds under the leadership of Mrs. Jane Shockley of Torrance, includes: Evelyn Edwards, Gwen Glen, Linda Kern, Leslie Lightner, Vickie Thompson, Peggy Taylor, Sherry Whitlow, Laura Yezzer, Anne Yokoyama, Janet White, Carol Ellis, Lynda Barber and Jewel Hartle.

The ceremony included the repeating of the Camp Fire Desire, presentation of scarves and tie slides by the Blue Birds; presentation of Camp Fire Manuals and Pins by the mothers and fathers, and presentation of certificates. A high light of the evening was a Rainbow Fire Ceremony conducted by a visiting group, the Tanka Tandi Camp Fire Girls.

Miss Cynthia Keyes, Harbor District Executive, was guest speaker, welcoming the girls into Camp Fire.

The girls have chosen "Okiciyapa Winuke" (which means "helping each other to grow to be something") as their group name. The Guardians of the group are Mrs. Virginia Kern of Torrance, and Mrs. Francis White of Hermosa Beach.

MICHIGAN GUESTS

Mr. and Mrs. Frank Weston, 2326 Sonoma, have as their houseguests Mrs. Weston's sister and husband, Mr. and Mrs. Theron Davis, their daughter and her family, Mr. and Mrs. Robert La Porte and children Robby and Kathy and Miss Carol Spencer of Romulus, Mich. The La Portes are planning to make their home in California and the others will return home after two weeks.

CARD PARTY

Royal Neighbors will entertain at a public card party tomorrow (Tuesday) evening at 8 at the Woman's clubhouse. All card games will be played with prizes for the high score holders. There will also be a door prize and refreshments. Mrs. Belva Brase is in charge.

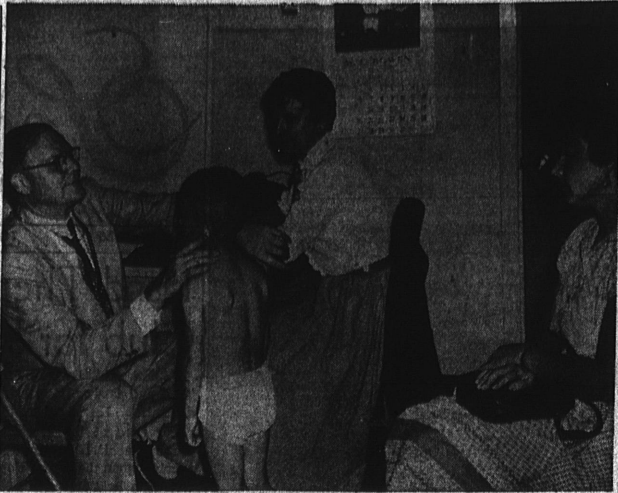

IT REALLY WASN'T SO BAD... and Ronnie O'Quinn shows a deep interest as he listens to the watch of Dr. H. B. Markham at the kindergarten roundup at Crenshaw school on June 1. Nurse Rosemary Sharrow and Mrs. Boyd O'Quinn are interested on-lookers. Members of the Crenshaw PTA assisted in registering children at the roundup.

Mothers Club Installs New Officers

Serra Mothers Club brought the year to a close with the installation of officers following benediction by the Rev. Donald Bracht on June 11.

Mrs. Helen Condon, who has directed the club through a successful year, turned over the gavel to Mrs. R. J. Henegly, new president. Mrs. Condon also conducted the installation of the new board members.

First vice president, Mrs. L. E. VonArx; second vice president, Mrs. A. J. Mayer, recording secretary; Mrs. N. E. Robinson, corresponding secretary; Mrs. William Gallamore, treasurer; and Mrs. Raymond Kretschmar, boys social chairman.

FISHING TRIP

Mr. and Mrs. Ray Ferrin of Harbor City are on a several days fishing trip in the High Sierras.

AT INSTALLATION

Mrs. Gerald Loew, monitor of Court St. Catherine, served as installing monitor at the Bellflower Catholic Daughter Court last Thursday evening.

Y Harbor Area Membership Committee Reviews Work

Activities of the past year of the Harbor area membership committee of the YWCA were reviewed at a meeting at the headquarters building with Mrs. Schuyler Hoffman, chairman, presiding.

The area annual meeting held last month was evaluated and the purposes of the committee for the coming year outlined.

Those present included Mrs. Hoffman, Mmes. Floyd Latham, Margaret Wilson, E. G. Croom, Otis Blackstone, Lorraine Harper, Thomas Westfall, and Elsa Morris.

One of the objectives of the group for the coming year will be to hold three electors' assemblies, one in each of the sections served, one of which will be the annual meeting.

In addition the group decided that the area membership committee shall in the future be composed of two representatives from each local community one of which will be the local membership chairman. The purpose of the group will be to serve as a resource to stimulate the recruitment of members and the interpretation of membership in local communities.

Y Accepting Reservations For Camp

Summertime means Camp time and Camp Tahquitz Meadows is being put in shape for another camping season.

The camp will be open this year from June 28 to Aug. 28 with nine camping periods. The camp program includes hiking, cookouts, horseback riding, crafts, swimming, sports, campfire and worship.

The camp, which is approximately five miles from Idyllwild in the San Jacinto Mountains, is at an altitude of 5000 feet, and covers an area of 158 acres of timberland and sport area. The facility includes 12 cabins with fireplaces or wood stoves, dining room and kitchen, a craft house and a new swimming pool.

Camp Tahquitz Meadows is a member of the Southern California Section of the American Camping Assn.

P T A ACTIVITIES

L-S.P. Council

The annual June Breakfast of the Lomita San Pedro Council, California Congress of Parents and Teachers was held June 6, at the Homer Toberman Settlement House, in San Pedro.

Special guests of the day were: Mrs. Laurence B. Martin, president-elect of 10th District; Mrs. C. Newell Peterson, ways and means chairman of 10th District, and first vice-president of Gardena Wilmington Council; Mrs. M. Borst, social editor of the San Pedro News-Pilot; Mrs. W. K. Allen, president-elect of Peary Junior High School; a new school in the Gateway Council; Mrs. Laurence Lobach, 10th District historian; Dr. George D. Weeks; Mrs. D. W. Ten Eyck, president of Gateway Council.

The tables were decorated carrying out the theme "Tomorrowland." There was a PTA Heaven, a Rest Home for PTA presidents and numerous spaceships, rockets, etc., novelty hats completed the decorations.

After a brief welcome by Mrs. George D. Weeks, president, breakfast was served.

Installation of officers by Mrs. C. Newell Peterson followed. They were: president, Mrs. William Shier; first vice president, Mrs. Walter Talley; second vice president, Mrs. James Peacock; secretary, Mrs. Earl Teague; auditor, Mrs. Douglas Brazell; treasurer, Mrs. Wesley Lee; historian, Mrs. Harry Foot Jr.

Hostess schools for breakfast were Channel Heights, Harbor City Elementary, Point Firmin, Seventh St. and 25th Place. Hostess schools are the schools who during the year did not entertain council at their schools for the regular council meeting.

Mrs. William Hansen decorated and made the decorations for the council tables. Each school's art chairman decorated their own table.

A set of dishes was presented to Mrs. Weeks by the council in appreciation for her work during the past year.

Crenshaw

PTA meeting at Crenshaw School June 5 was packed with information for parents. Paul Young, director of fleet and home safety of the Greater Los Angeles Chapter of National Safety Council issued the warning to parents to exercise care during vacation.

He cautioned parents to check homes carefully as the greatest percentage of accidents occur in the home. The film, "Mrs. Hazard's House" emphasized the importance of safety precautions at home.

The inspirational "A Little Girl" presented by Mrs. William Skiles was followed by the Girls' Glee Club singing "Harbor Lights" and "Born to Be Free." Mable Ashley was credited with its success.

Kelly Sims and John Ruckie from James Allen's room explained the experiment on white rats comparing good and poor breakfasts throughout the year.

Four boys from Edith Hanson's room explained and evaluated the newspaper edited by the class during the year. Students from Phillip MacHale's room exhibited a model home built, experimented upon and used as a tool in teaching mathematics, health, building codes and scientific experiments. Lessons in practicality and facing life were learned in the process of planning the one room garage type home.

A short quiz based on our country's history and government between adults and eighth grade students resulted in eighth graders winning by one point.

Room count found Jean Gellerman and Edith Hanson had the best parent representation of the evening.

Mrs. William Drake, library chairman, requested all members to save and recruit books for the library which will become a reality through member cooperation in the near future.

Mrs. Clint Chapman, president and Mrs. Don Robinson, program chairman, requested suggestions and help in planning programs for the coming year.

The large long aisles end to reach a man of economic National high of infl recess. Georg secretar sociation at their been de say it will e Dr. L. econom to me i rency i signs. Dr. E. for of i Commel doesn't postwar that su velop ne Marti mist fo trial Be tion of building growth, turn in year.

DISA consists cent of now A has de elimina one pe billion o. The as mar tin-plati gin of plate u sided the can For i like the 85/100 be says Dr co's wit of Rages Signi would a son, un tin is States, of world Commu Asia. Coffe are bel ited ba and C equipm beer c fee, pe margin 5,260,0

THIS seeds food as fluid c show he ha ment i fishing ... concern to-one abre-pouned your es carpen shade. SOU Rubin, Wear one of produ a man nothin busine he sa men d well a carry action isfacto Max two l workl writes him, t from day. l brothe

Recr Mari Mye of M Galies sched traini Corps ego. The Instru subject basic NTC Me rance are p dena nie N affair

LA PALOMA RESTAURANT
MEXICAN FOODS
American Food Also Served
Banquet Room Available for Parties and Meetings
Open 11 to 9:30 Daily
TE 2-9077 TE 2-6772
112 So. Pacific Ave. SAN PEDRO

Toshi's FOODS
238th and ARLINGTON
SAME AS NARBONNE AVE.
BIG PAVED PARKING LOT!
Limit Rights Reserved in All Departments

Specials for Monday Tuesday Wednesday JUNE 18-19-20

BEST FOODS MAYONNAISE Qt. Jar 55¢	WHITE KING "D" DETERGENT Giant Size 49¢	INSTANT MAXWELL HOUSE COFFEE 6-oz. Jar 1/39
---	---	---

STAR-ITALIAN-8-oz. Jar 23¢	HEMMET-303 Can 13¢	DINTY MOORE-24-oz. Can 39¢
HUNT'S Solid pack, 2 1/2 Can 25¢	Lindsay-Medium (No. 1) Can 33¢	DUNBAR-Cove, 4-oz. Can 43¢
TOMATOES	PITTED OLIVES	OYSTERS

FRED & TOSHIS

Vegetables
Fresh Local
Local Fresh
LARGE RED LEAF
LETTUCE
3 Heads for **10¢**

BILL'S FINEST MEATS
CLUB STEAKS **75¢ lb.**
END CUT PORK CHOPS **48¢ lb.**
ROUND STEAK **69¢ lb.**
RUCHT'S BEST BEEF
SPECIALS MON., TUE., WED. — JUNE 18-19-20

PIANOS RENT TO BUY
NEW - BALDWIN - USED
FICHT PIANO CO.
411 E. 2nd St. SAN PEDRO TE 2-6881

LOWEST PRICE EVER

SINGER ROUND PORTABLE
REDUCED TO **\$99.90**
A LIMITED TIME

IMAGINE! A famous Singer for less than \$100... And best of all, when you buy Singer you know you're buying the best because nobody builds sewing machines the way Singer builds them... Nobody but Singer can give you that famous Singer service! So why settle for an unknown brand... But hurry, this offer is for a limited time only.

NOW YOURS FOR AS LITTLE AS \$175 A WEEK!

SINGER SEWING CENTER
Listed in the telephone book under SINGER SEWING MACHINE COMPANY

TORRANCE - 1609 CABRILLO - FA 8-4410
REDONDO BEACH - TRIANGLE - FR 4-8947
SAN PEDRO - 719 PACIFIC - TE 2-0531

One of the finest selections of
Dresses... Suits... Coats... Sportswear
is available at your

(Picture of Westchester Shop)

Always 1500 to 2000 dresses awaiting your inspection—
for the misses' figure... sizes 8 to 20
for the half-size... 12 1/2 to 20 1/2
for the junior... 7 to 15
for the five-five and under

★ Just arrived... excellent selection of Hawaiian Lanai dresses and coordinated groups. Also new special purchase group of half size dresses.

in the South Bay and Westchester It's

• Dresses • Blouses
• Suits • Sportswear
• Coats • Linings

Mademoiselle

Westchester Shop... East of Ralph's OR 2-2414
Redondo Shop... in the Triangle FR 2-8201