PART TWO

Torrance Herald

Editorial Classified

(ESTABLISHED JAN. 1, 1914) TORRANCE, CALIFORNIA, THURSDAY, JUNE 14, 1956

382 Seniors Graduating Tonight

59 Local Students In El Camino Rites

Plans for baccalaureate and commencement programs of El Camino College were released last week by President Forrest G. Murdock.

Baccalaureate services were conducted in the Campus Theater Sunday at 7:30 p.m. with the Rev. John Stewart of First Presbyterian church of Inglewood speaking on the subject "'Marching Off the Map."

Opening the program was a series of numbers by Mary Ann DeNunzio, organist. She will play "Priere a Notre Dame" (Boellman), "'Grand Choer," (Salome), "Communion," (Purvis), and "Fugue in G. Minor" (Bach).

A choral selection, "O Thou, in Whose Presence" (Lewis) was presented by the El Camino College combined choirs under the direction of R. Neil Hill.

Bishop Gerald Kennedy will present the address at commencement exercises, which will be conducted in the college stadium at 4 p.m. Friday, June 15.

Degrees will be awarded by Jack N. Dabbs, president of the college board of trustees.

Serving on the board with Dabbs are Melvin R. Allen, Dr. Wallace H. Fraser, J. R. Black, and Hilas C. Ashley.

Officers of the graduating class for the past semester were Buckley Norris, president; Duane Jackman, vice president; Marilyn Jekiel, secretary, and Phillip Perkins, treasurer. First semester officers were Eric Ericson, president; Alleta Godso, vice president; Joyce Martin, secretary, and Patricia Smith, treasurer.

Completing their work for the degree of associate of arts are the following local students:

A

Margaret L. Ament, 4303 W. 179th St.; Leroy H. J. Arnold, 1615 Crenshaw Blvd.

B

Donald Henry Babbitt, 1416 Crenshaw Blvd.; John Charles Babbitt, 1416 Crenshaw Blvd.; Betty Jo Bailie, 4322 W. 179th St.; Cecil Andrew Barnett, 22219 Leyte Dr.; Thomas J. Baron, 3047 Middlebrook Rd.; Donald G. Baxter, 187 Vista Del Parque; Long J. Blunt, 802 Nelson St.; John Ernest Bosch, 16314 Kornblue Ave.; Edward Glyn Boyce, 1732 'B' Cabrillo Ave.

C

Phyllis D. Carothers, 17000 Ermanita Ave.; Dorales A. Chadwick, 16720 Adolph Ave.; Albert O. Cota, 4608 Darien St.; Joseph Currier, 18001 Ermanita Ave.; Adele Ann Curtiss, 1321 Egracia Ave.

D

Robert Elmer Daly, 22427 Susana Ave.

E

Samuel Elasser, 22809 Ladeen Ave.

G

James Edward Gattian, 325 Palos Verdes Blvd.; Ray Paul Gonzales, 3729 W. 173rd St.; Neil E. Grepping, 19529 Burin Ave.

H

Louise Kasuko Hasegawa, 4140 W. 174th St.; Joseph C. Hedgecock, 16720 Yukon Ave.; Ronald E. Hogan, 3604 W. 178th St.; Donald Derrald Houske, 2334 Sartori Ave.; Donald Ray Howard, 24364 Wesco; Lloyd Webber Hughes, 3708 244th St.; Jerry Olney Hunter, 3023 Antonio St.

I

Betty Jean Ingram, 4046 W. 175th St.; Judith K. Ives, 5930 Via Del Valle.

J

Royal Gregory Jenkins, 1223 Arlington Ave.

K

Virginia S. Knox, 4016 Via Nivel; Dan Robert Koslow, 17516 Faysmith; Robert E. Krausse, 22303 Shadycroft.

L

Joseph Allen Lefever, 22727 Draille Dr.; David Jo Locken, 2821 W. 187th St.

M

John Travis Mason, 23051 Kathryn Ave.; Delphine Aileen McWald, 1519 Marinette; Frederick Hatton McWald, 1519 Marinette; Bernard J. Meltzer, 3537 W. 187th St.; Mary B. Middleton, 2328 Carol Dr.; Marlene Moulton, 2224 Torrance Blvd.

N

William R. Noel, 2402 W. 171st St.

P

Elsie L. Pastoff, 24429 Necco Ave.; Walter R. Peuser, 3722 236th St.; Patsy Porter, 2372 Torrance Blvd.

R

Rande Carroll Rash, 18803 Crenshaw Blvd.

S

Marilyn F. Saine, 1508 Acacia Ave.; Earl William Shaw, 4108 'C' Redondo Beach Blvd.; Mildred Grace Shaw, 4108 'C' Redondo Blvd.; Nancy Marie M. Silver, 1411 Acacia Ave.; Sharon L. Stanton, 1543 Marcelina Ave.

T

Dwight A. Tillman, 4135 W. 172nd St.

V

Emma Fernandez Valencia, 16719 Cerise Ave.; Janet L. Van Dyke, 2810 W. 242nd St.

W

Jean L. Walker, 2232 W. 212st St.; Glen Winterton, 22217 Western Ave.

Y

Judith C. Yeltema, 5112 Yukon Rd.; Sydney Young, 1830 Middlebrook Rd.

JACK N. DABBS

Local Students Accepted for Medical School

Eight former El Camino Colllege students will enter medical and dental schools next fall, following their acceptance by several institutions.

William Anderson, of Gardena, will enter the College of Osteopathic Physicians and Surgeons on a scholarship awarded by the Auxiliary Osteopathic Assn. Anderson, a life member of Alpha Gamma Sigma, is married and has two children. Carrying from 18 to 21 units each semester, he has maintained an almost perfect grade point average. His $200 annual scholarship is renewable.

Also accepted into the school are Jim Weghorst, Hermosa Beach and Don Houske and Solomon Katz, both of Torrance.

El Camino students who have been accepted into dental schools are Thomas Mulky, of Inglewood, and Robert Hodges, of Redondo Beach, University of Southern California; Frances Keens Jr., of Inglewood, University of California at Berkeley, and Ralph Earnest, Inglewood, Loyola University.

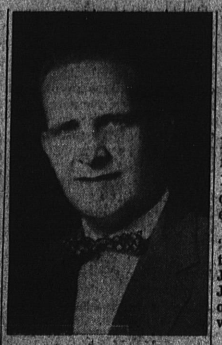

DR. JOSEPH BAY

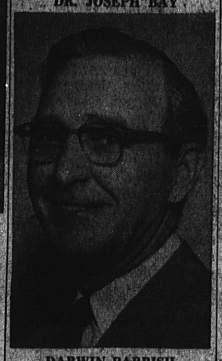

DARWIN PARRISH

First North Hi Class Has 112

Dr. Joseph P. Bay and Darwin Parrish, members of the Board of Education, will present diplomas tonight to the first graduating class of North High School, a class of 112 seniors. Ceremonies will be held in the North High quad beginning at 8:30 this evening.

After the processional, "Pomp and Circumstance," by the North High band under John Baum's direction, Rev. John Taylor, of the First Methodist Church, will give the invocation.

Bob Davis, Arlene Lesar and Beth Ladd will be the student speakers. Principal Dale Harter will present the first graduating class in North High's history, while Dr. J. H. Hull, superintendent of schools, will address graduates before diplomas are given out.

Students coming in for special mention include Judy Okada and Miss Ladd, honor students; Miss Ladd, National Supply scholarship; Miss Lesar and James Davis, Lions scholarship; Miss Okada, Torrance Education Assn. scholarship; Davis, JCC speech contest winner; Joan Reed, Betty Crocker Homemaker of Tomorrow; Miss Okada, Bausch-Lomb science award; Ron Anderson, athlete of year.

Bank of America award winners to be honored include Gail Patterson, art; Diane Englehardt, business; Miss Reed, home economics; Suzanne Mosher, music; Miss Okada, science; Jeanne Frame, English; Miss Lesar, social studies.

A

Donald Paul Adamson Jr., Dolores Marie Alexander, Nancy Jean Anders, Larry Lee Anderson, Patricia Colleen Anderson, Ronald Elaine Anderson.

B

Martha Gale Babb, James Watt Bald, Deanna Rae Ball, Anne Clark Bayliss, Stephen Anthony Beckett, Kendall Gene Beight, Nancy Allena Beresford, James Robert Bertoni, Katherine Bezan, Theresa Grace Bilotti, Gerald Kenneth Bloomfield, Donald William Bolde, Phillip Harley Boyd, Wilma Jean Bray, Shirley Kay Bryant, Patricia Sue Buchholz.

C

Dayna Lou Calhoun, Gale Ann Carothers, Mary Ann Carr, Ronald Lee Chaplin, Peggy Louise Clouch, Vicki Ann Coutier, Patricia Ann Colwell, Glenda Lea Cook, Nora Elsada Cummings.

D

William Eugene Daimler, Bob Glen Davis, James Ramon Davis, Kenneth Ward Dasher, Leonard Gerald Dixon, Cecelia Isabel Dogherty.

E

Diane Winifred Engelhardt, Gene Donald Espinosa, Larry Gordon Everett, Charlotte Marie Ewins.

F

Carolyn Martha Fair, Jeanne Cecile Frame, Maithea Elizabeth French.

G

Lionel Devereaux Gillespie, Errol Sebastian Giuliano, DeAnn Adaire Groves.

H

Rosanne Hamilton, Willa Beverly Harris, Rodney Eugene Hartwell, Joyce Ann Haydon, Saikko JoAnn Hiromoto, James Paul Hoffman, Carol Louise Hofmann, Richard Eugene Howell, Sharon JoAnne Huson.

I

Roy Douglas Irvine.

J

Carole Susanne Jackson.

K

Sherylou Kirkpatrick, Barbara Ann Koplin.

L

Anita Elizabeth Ladd, Peter Anthony LaRosa, Linda Lou Lawton, Ruth Lee, Albert Gregory Legus, JoAn Arlene Lesar, Carolyn Ann Lawrence, Edward Lusk.

M

Raymond Madrigal, Barbara Addie McFarland, Thomas Alfred McKinnon, Ronald John McNamara Jr., Takako Martha Mori, Suzanne Lorraine Mosher.

N

Katashi Tom Nakawatase.

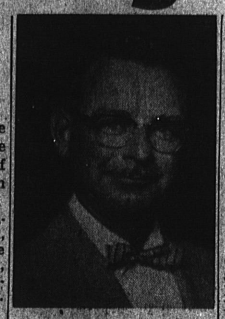

CHARLTON MEWBORN

GRACE WRIGHT

O

Judy Shizuko Okada.

P

Johanne Margaret Parker, Gary Allen Parsons, Eleanor Jean Paguerilla, Gail Jacqueline Patterson, Charlotte Coral Pomile, Sandra Jean Post, Jimmie Vaughn Powers.

R

LaJuana Gail Raiser, Rosetta Nicholas Randall, Joan Reed, Billy Ray Reeves, Robert Harry Robinson, Rosalie Diana Rodriguez, Ruby Anetta Rutledge.

S

Ruth Ann Saylor, Janice Marie Sellers, Leon George Serin, Jean Anne Shifferd, Bennie LaJean Sitz, Ardene Kay Smith, Roger Louis Snell, John Edwin Snyder, Lyane Carol Stephens.

T

Jerry Lee Tenney, Felicia Reiko Tento, Geraldine Ruth Terheggen, Carole Eloise Tharp, Mitzi Trimlaw, Ellsworth Dale Trombly.

V

Joe Valdez, Reuben Dale Vanderpas.

W

William Joseph Warren, Adriaan Willemsen, Patricia Ann Williams, William Earl Wilson.

Y

Patricia Ann York.

Torrance Students Honored at Camino

Names of recipients of key awards for achievement at El Camino College during the past year were released Friday by Merl F. Sloan, director of student personnel.

Awards for academic achievement in the field of mathematics went to Jerry Buchholtz and Judith Yeltema, both of Torrance. Donald Baxter, Redondo Beach, and Mrs. Mildred Shaw, Torrance, were recipients of awards in the field of industry and technology. Ellen Frith, Inglewood, and Jean Mary McDowell, Hawthorne, were winners in humanities and social science. Awards in chemistry went to Buchholz and Francis Keens Jr., of Inglewood. Gary Moulton, Inglewood, received the physics award, while Larry Bolick, Redondo Beach, received an award in science.

Sara Sue Vaughn, Inglewood, and Lewis Carlino, Hawthorne, were winners of honors in the fields of applied arts and sciences.

Journalism Awards

In journalism, awards went to Bill Godfrey, Hermosa Beach; Max Shapiro, Inglewood, and Steve Lescher, Hawthorne. An All-American newspaper award was made to the Warwhoop.

The award of the Red Cross for the organization contributing the most blood during the semi-annual blood drive was given to Lambda Delta Sigma, an organization of students of the Latter Day Saints faith.

Permanent membership certificates in Alpha Gamma Sigma, national honorary scholastic fraternity were won by William Anderson, Gardena; Lewis Carlino, Hawthorne; Julius Gray, Hawthorne; Buckley Norris, Hermosa Beach; James D. Fruchey, Torrance; Soloman Katz, Torrance; Betty Jo Ingram, Torrance; Thomas Mulkey, Inglewood; and Earl W. Shaw, Torrance.

Carlino, winner of a scholarship to the University of Southern California and an additional distinction of honors at entrance to that institution, was also named winner of the Kathleen D. Loly state Honor award for men for the school year 1955 and 1956.

ACADEMIC ACHIEVEMENT . . . The name of Mrs. Mildred Shaw, Torrance, was inscribed on the plaque being presented to her by Horace Bates, assistant director of instruction at El Camino College, where she gained the distinction in the field of industry and technology. Mrs. Shaw was recently named first place winner in a hair styling contest sponsored by the college cosmetology department.

Robinson Honored At Troy Rites

John Max Robinson, son of Mr. and Mrs. John Ruben, of 22431 Warmside, was graduated from the School of Dentistry at SC Saturday at the university's annual commencement exercises.

Robinson, a Torrance High graduate of 1949, lives with his wife and year-old daughter at 12734 Glasgow, Hawthorne. He plans to enter the service as a dentist soon.

A member of Alpha Tau Epsilon, honorary scholastic fraternity, Robinson received several awards at SC's Senior Breakfast on June 2. He was given the Arthur C. La Touche Memorial Award for outstanding scholarship in clinical operative dentistry. He also was awarded a life membership in Omicron Kappa Upsilon, a scholarship group.

Robinson took pre-dental studies at El Camino after he was graduated from THS. He was boys' self-government president at Camino.

270 Graduating From Torrance

Presentation of diplomas to 270 graduating seniors at outdoor commencement exercises will begin at 7:30 tonight on the Tartar Athletic Field. Board of Education members Mrs. Grace Wright and Charlton A. Mewborn will present the Class of '56 with its diplomas.

The Tartar band, under the baton of J. W. Davidson, will open ceremonies with "Pomp and Circumstance." The Rev. Paul Wenske, pastor of the Lutheran Church, will then give the invocation.

Student speakers Herman Cobrea, Barbara Jean Bielefelt, Penelope Sena and Sherwood Tiernan will then address the graduates and guests: Dr. J. H. Hull, superintendent of schools; Principal W. Bruce Magner Jr., and Raymond E. Collins, head of the evening school, will be heard prior to awarding of diplomas.

Outstanding Students

Outstanding students ticketed to receive special awards include Linda Rae Thistle, Betty Joy Hope, Miss Bielefelt, honor students; Tiernan, National Supply essay contest winner; Robert Elston, Bausch-Lomb science award, and Nathan Smith, athlete of the year.

Bank of America award winners to be honored include Elston, mathematics; Miss Hope, business; Nancy Humphreys, science; Sharon Kirks, home economics; Miss Bielefelt, English; Sally Bridgeman, music; Linda Lane, foreign language; Tiernan, social studies; Daniel Rickard, industrial arts.

Scholarship Winners

Scholarship winners are Miss Thistle, Occidental; Miss Bielefelt, Occidental; Cobrea and Miss Thistle, USC; Miss Thistle, Tiernan, Torrance Lions Club scholarship; Miss Bielefelt, Torrance Education Assn. scholarship; Linda Halberg, Torrance Elks award.

BOYS

A

William Luther Alexander, Jack Wayne Anderson, Tommy Valton Aycock.

B

William Frederick Balow Jr., David Paul Batty, James Austin Beasley, Von Douglas Bergen, Linn John Bertelsen, Roger Jamie Bohne, William Edwin Bottomley, Jerry V. Breedlove, Russell McCormick Brown, Reynold Arno Bungard.

C

Robert Stanley Calkins, Ronald B. Calkins, Roland Bertram Cobb, Herman George Cobrea, Roger O. Cocks, Tommy Lee Cook, Gary Frank Cooke.

D

Anthony Jerry Dallendofer, John Leland Davis, Royce Edwin Davis, Richard Roy Dawson, Clyde Charles Denham, Fred W. Diesel.

E

Craig Loren Edman, Francis Edward Ellis, Robert Ellis Elston, David Paul Erickson.

F

Henry Terry Ferrera, Ralph Elliott Fischer, Bill Duane Foster.

G

Gerald Darwin Garver, Michael Reed Giles, John Gomez Jr., Clifford Allen Grace, James Ramon Graves, George Robert Gray.

H

Robert Ray Hanks, Jess Steven Hanon, Richard Douglas Harlicker, Robert Loyd Harris, Elvis Lee Hassel, Charles Irvin Hensley, Lee Robert Hines, William Andrews Holmberg, John H. Holmes, Edwin Charles Howes, Jerold C. Hughes, Harold Edward Hutchison.

I

Tommy Tadaaki Ito.

J

Claude Kent Jackson, Jack Johnston.

K

Richard Edwin Kel, David Edward Kesley, Michael Kendall, Theodor Lee Kibler, Gary Lee Knox, Thomas Marshall Kulp.

L

Frank Ainsworth Langley, Arthur Lee Laurey, Robert Leon Lewis, Louis Julius Lisoni, Gary Allison Litaker.

M

Robert Irving McElroy, Algene McLaughlin, John Richard Malone, Bill Ray Meacham, Bobby Dale Meeker, Arno Bernd Mehling, Gary George Melton, Lenny George Metton, Fred Robert Meyer, Anthony Mickas, Ronald Lee Miller, Tommy Nelson Mills, Lawrence Edward Mescrief, Jr., Jerry Lee Morton, Dennis Sherwood Moss.

N

Ray Satoshi Nakata, John Walter Needles, Leonard Elwood Neilson.

O

John S. Olaisen, Thomas Lee Olson.

P

Gary Lee Palmer, Raymond Francis Parent, Joseph Pasol, Gary Patton, Norbert Charles Peterson, David Michael Phillips, Bruce Barton Pierce, Orlo Harbison Pool, Jr.,

Bob D. Quan.

R

David Laurence Rhone, Daniel James Rickard, Earl Raymond Riebold, Chauncey Bartlett Rowland, King, 17717 Falda; Elissa Geraldine Arzoian, 16808 Casimir; Harvey Willis Dain, 19535 Anza Ave.; Robert William Voien, 25802 Skylark Dr.; Eugene Frederick Mahoney, 1303 W. 219th St.; Walter Arthur Stephenson, 4110 W. 176th St.; Barney Oscar Hroza, 2031 Andreo Ave.; Robert William Demers, 21041 Amie Ave.;

James Lyman Decker Jr., 3658 238th St.; Sylvia Ellen Hurley, 22528 Warmside Ave.; Peter Louis Jurisich, 5225 Bindewald Rd.; Lloyd Maurice Thayer, 17643 Ainsworth Ave.; William Ross Wilcox, 2824 Carson St.; Warren Lester Bennett, 24651 Hawthorne; Robert B. Myers, 440 E. Desford; Harold Mace French, 26025 Calmhill Dr.; William Walter Kern, 18505 Arlington Ave.; Robert Guy Kinsman, 5422 Calle Mayor; Gleason Aubrey Branch, 3317 Opal St.; Robert Stephen Warren, 4102 "C," Redondo Beach Blvd.;

James Anderson Watkins, 18404 Ermanita Ave.; Glen Dale Reubart Jr., 4828 Mindora Dr.; John Benjamin Robbins, 2840 W. Sepulveda; Gene Marlin Gehres, 24215 Ocean; Albert Samuel Karr, 16833 Thornberg Ave.; Vera Minerva Benstead; Ted D. Collins, 18903 Patronella; Robert B. Evans, 5124 Sharynne Lane; Edward Lee Adams, 22516 Kathryn Ave.; Edward Joseph Hayduk, 4124 W. 173rd Pl.; Don Irvin Levine, 22521 Marjorie Ave.; Joseph W. Littlefield, 21613 Anza; Harold Carter Lowe, 16828 Falda Ave.; Seymour Silver, 4162 W. 172nd St.; Roger Daleton Wolfe, 5408 Rockview Dr.; Richard Glermund Hoyme, 2503 Arlington Ave.; Albert N. Posner, 1728 Fern Ave.

Jr.,

S

Michael Lloyd Sampson, James Donald Schmidt, Myron Leroy Schmidt, William Sells, Jerry Wayne Sewell, John Hugh Sherfey, John Paul Smith, Gary Wayne Smith, Jim Lee Smith, Nathan DeLyne Smith, Edward Paul Stanley, Carl John Stimsch, Dan Ray Sullivan, Philip Martin Sutherlin.

T

Joseph Tidwell, Harold Sherwood Tiernan, Dwight Bartlett Titus, William Ernest Thompson, Leonard Anthony Thornton, Gerald Lawrence Thrall, William Michael Trantham, John Charles Trenary.

U

John Byron Usch.

V

Charles F. Valencia.

W

Ronald Frances Waller, Michael Anthony Ward, Phillip M. Welch, Kenneth E. Wheat, Jerry Dwain Wilkins, Stan Allen Wilson, III, Willie Dwane Wilson, Jarrell Lee Wood.

Y

Ignacio Duarte Tserra.

Z

George Richard Zuber.

GIRLS

A

Emily Theresa Akers, Nadine Mae Aldous, Helen Janet Anderson, Donna Leilani Anderson, Sharon Lee Anderson, Esperanza Mary Andrade, Barbara Ann Archibald, Sandra Jean Averill.

B

Janice Virginia Baker, Elizabeth Ann Baile, Diana Berry, Barbara Jean Bielefelt, Patricia Brown, Blakeney, Norma Jean Blank, Marilina Ann Bradford, Lela Inez Brady, Naomi Yvonne Braton, Barbara Ann Brandt, Beverly Jean Brandt, Marva Lynette Bratton, Sally Lee Bridgeman, Maurine Brinkerhoff, JoAnne Bunker.

C

Patricia Ann Cameron, Linda Lee Chesk, Sharon Lee Clucksy, Mary Elizabeth Coleman, Dorothy Marilyn Cook, Sue Ann Cox, Carol Lou Crisp, Kathie Claire Curtiss.

D

Lois Jane Dalell, Lynda Lee Davenport, Dorothy Edith Dean, Susanna Yvonne de Nevers, Susan Mary Dukesmen.

E

Marva Egan, Judith Ann Emery, Mary Alice Erwin.

F

Eleanor Anne Fatchney, Toni Joyce Ferella, Mabel Elmyra French, Karen Marie Fuzak.

G

Carol Eve Gooler, Carmen Grajeda, Rosaria M. Grasso.

H

Vicki Gaye Hagan, Linda Margaret Halberg, Rosie Salamanina Hammond, Carol Lavon Hart, Donna Haynes, Elizabeth Ellen Hedgecock, Karen Colleen Hedges, Joyce Ann Holmes, Betty Jo Hope, Delores Harlene Hudson, Nancy Adrian Humphreys, Evelyn Jean Hussey.

I

Susan Arlene Ines.

J

Carol Marie Janes, Joan Vicki Jernigan, Loretta Blanche Johnston, Marva Berdena Jones, Rosalie Ann Jones.

K

Adrienne Louise Keyes, Patricia Claire Kirkpatrick, Sharon Mae Kirks, Dorothy Mae Kline, Patricia Ann Kline.

L

Linda Lou Lane, Louise Bertie Larned, Geraldine Ann Lee, Coleen Cleva Lenon, Gail Katherine Lightfoot.

M

Cora Marie McClaskey, Maureen Olivia McManus, Faye Marie Malhehan, Charlotte Ann Meister, Alexandria Marie Marsh, Patricia Mitchell, Gloria Montesinos Sanchez-Real, Cheryl Jill Moore, June Carol Moore, Sheila Rae Moore, Marion Melissa Morgan, Sharon Lane Morris, Margie Ann Murphy, Anna Louise Murray.

N

Bettye K. Nishimoto.

O

Beverly Jean Oaks.

P

Loretta Lee Page, Elizabeth Jenny Patterson, June Iris Phillips, Penny Eileen Phillips, Judith Ann Powell.

Q

Barbara Ellen Quinn.

R

Shirley Ruth Reed, Esther Antonia Reiss, Helen Diane Roberts, Nancy Lee Rodgers, Janeene Rosbovejda, Joan Marie Roscoe, Norma Jean Rowe, Jofran Mary Rubeo, Catherine Ann Rusch, Beverly Kathleen Rudefeldt, Geraldine Sherlyn Rusk.

S

Ann Jacquelynn Seekman, Marilyn Lorraine Sanders, Carlene Louise Sandstrom, Ina Mae Sasse, Sharon Juanita Saunders, Dixie Leona Schofer, Flora Belle Schubert, Penelope Susan Lisa Searles, Deanna Elaine Shrives, Mary Helen Skipper, Mary Louise Smith, Marian Kathryn Smith, Beverly Kay Sowle, Sharon Lynn Stewart, Audrey Mildred Stevens, Judith Ann Stoller, Evelyn Ed Sullivan, Marleen Virginia Svensen.

T

Linda Rae Thistle, Belina Jeanette Thompson, Linda Mae Toppert.

V

Lupe C. Valdivia, Judith Elaine Vanderpool.

W

Betty Louise Walker, Sharon Gay Walton, Donna Mae Waymouth, Jane Joan Lynn White, Nancy Anne Williams, Sandra Gaye Wilson, Patricia Lee Wiggard, Darlene Mae Woyerton, Jeannette Mae Woodall.

Y

Corene Ruby Young.

Z

Edith Frances Zack.

Posner, Magner Get SC Doctor Degrees

Local residents were among the 3300 seniors of the University of Southern California who were honored at formal commencement exercises held Saturday at Alumni Memorial Park on campus. President Fred D. Fagg Jr. presided over the annual event which was the 73rd in SC history.

Harry F. Vickers, president of Sperry Rand Corp., came from New York to deliver the commencement address following a cap and gown processional of graduates and faculty across the campus.

SC graduates from Torrance include Albert N. Posner, director of educational services for the Torrance Unified School District, doctor of education; Albert Samuel Karr, director of education for El Camino College, doctor of philosophy, and Rev. Gene M. Gehres, pastor of Walteria Methodist Church, master's degree in theology.

Wallace Bruce Magner Jr., principal of Torrance High School, received his doctor of education degree at SC also Saturday. Although a resident of Compton, Magner has been affiliated with the TUSD since 1951. He served as vice principal at Torrance Elementary and Torrance High before taking over the top position at THS. He is ticketed for the principalship at the new South High School, which will open next February.

The following local residents received degrees at SC Saturday:

Christie James Xanthakis, 1017 Teri Ave.; Warren Lester Bennett, 24651 Hawthorne; Leon Francis Ancesty, 4703 Milne Dr.; Elaine Clemons