



ENDOWED WITH DUTIES . . . were the new officers of the Christian Woman's Fellowship of the First Christian church at a luncheon Tuesday at the church. They are (front, left) Mrs. J. B. Mosley, outgoing president; Mrs. Gordon Walker, president; back row (from left): Mrs. Dean Louges, secretary; Mrs. Hans Thomsen, treasurer; Mrs. A. R. Rodepouch, director of worship; Mrs. W. W. Jackson, vice president, and Mrs. C. J. Thompson, director of service.

Two Units On PEO Meeting

Torrance is fortunate in having two of her Epsilon Sigma Alpha International Sorority chapters represented on the board of the Mira Costa Regional Council. They are the Gamma Psi Chapter, with Alice Premeaux as president of the Mira Costa Regional Council, and Epsilon Sigma, with Irene Roberts as executive secretary.

Other regional officers are Jo Ann Bartling of the Gamma Omega chapter of Westchester as vice president; Annette Cesar of the Kappa Delta chapter, Culver City, recording secretary; Mary Lee Vogt, Kappa Zeta chapter of Long Beach, treasurer, and Betty Zumwalt, Epsilon Kappa chapter, El Segundo, parliamentarian.

The new regional board members held their first board meeting June 6, at the home of their president, Alice Premeaux, 224 2nd St., Manhattan Beach. Twelve chapters belong to the Mira Costa Regional Council from Long Beach to Los Angeles.

Local chapters are Epsilon Sigma, Willa Lee Harris; Eta Kappa, Ann Elgin; and Gamma, Alice Premeaux.

Mrs. Clarence Severson will entertain a group of unaffiliated PEO members in her home at 20942 Brighton, in Torrance, Wednesday, June 20 at 12:30 p.m.

This group has been meeting regularly for the purpose of attracting unaffiliated PEO members in an effort to form a chapter in the South Bay. Any interested PEO is asked to contact Mrs. Lawrence Nelson.

RECITAL SLATED FOR SUNDAY

Piano and vocal pupils of Esther Lambrigger will be presented in recital on Sunday, June 17, at the Thomas studio at 2 p.m.

Piano pupils appearing are: Robbie Tippin, Allan Green, Sharon Campbell, Judy Dorsett, Mona Glover, Jean Lawrence, Linda Williams, Mary Duarte, Rosemary Chavez, Toni Greene and Lucille Locke.

Vocal students are Tommy and Carol Giles, Regina Larson and Linda Williams.

Guest students who will assist with the program are Sherry Johnson, Betty Thomas, Deborah Dandoy, Marlene Darlene and Susie Brown and Charlotta Coganan.

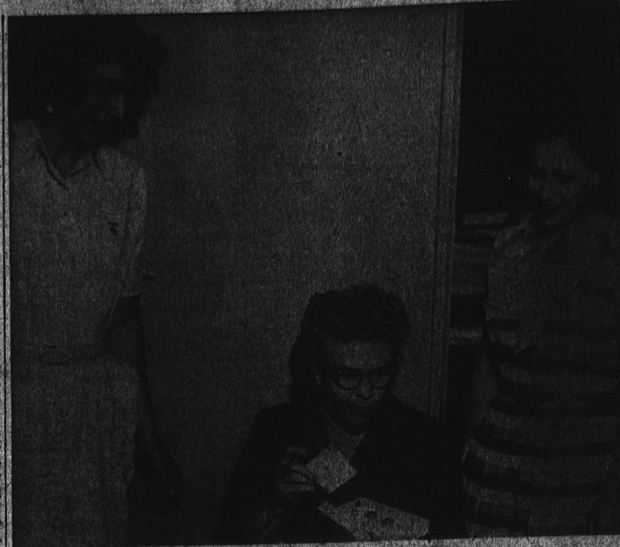

IN A FINAL TRIBUTE . . . the executive board of the Fern-Greenwood PTA entertained at a luncheon honoring the teachers on June 5 at the home of the president, Mrs. F. T. Underwood. Honor guest was Mrs. Floy Boland, who is retiring. Pictured are from left, Mrs. K. D. Tuggle, incoming president; Mrs. Boland, opening her gift, and Mrs. Joe Brandon. The executive board closed its year with a luncheon at the Hacienda Hotel when annual reports were heard. Mrs. Underwood, outgoing president, was presented with a gift of appreciation.

MRS. FOX WILL TEACH MUSIC

Mrs. Colette Nance announced at the recital held at her home Sunday, June 10, that Mrs. Dale Fox, the former Carol Campbell will act as her assistant teacher during her visit abroad this summer.

Mrs. Fox has studied with Mrs. Nance for several years and is now a music student at Pepperdine College. A member of Mu Phi Epsilon, national music sorority, Mrs. Fox recently won a scholarship offered by that society. Her plans for the future include a recital to be given this fall.

AMARANTH TO FETE FATHERS

Court 51, Order of Amaranth, will celebrate Fathers Day this evening, June 14, in the Terrace Masonic Temple, according to Key 51, Matron Gladys Mothersell and Royal Patron Clyde Satterfield. All members of the order are invited to attend.

H. L. Margaret Radcliffe, chairman for the banquet room festivities, and her committee have been busy engaged in preparing special entertainment for the pleasure of the "Dads."

Now in Service between Beach Cities



NEW, SMOOTH-RIDING "AIR-SUSPENSION" BUSES

Frequent, convenient service . . . lowest of fares . . . no parking problems or driving strain . . . and now Greyhound brings you its finest transit buses featuring the amazing Air-Suspension Ride. It makes every road a strip of velvet!

Next time, go carefree . . . Go Greyhound!

DANIELS CAFE

1625 CARRILLO AVE.

FA 3-3462

GREYHOUND

It's usable horsepower that counts!

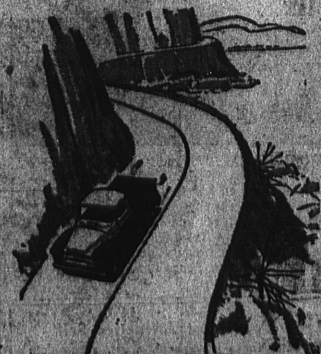

Rated horsepower figures don't tell the whole story of truck performance!

Many passenger-car-type engines have to strain at the job of developing power to pull a normal load. They have to "give it all they've got" to move their loads and keep them rolling, cost big money in wear, repair and shortened life.

INTERNATIONAL Truck engines—built for trucks—turn at relatively low rpm—deliver high usable power at normal road speeds. They are part of the all-truck engineering that asks no passenger car component to do a truck job—part of the thinking that builds trucks stronger, to last longer . . . save you the BIG money in operating and maintenance costs. Come in and let us give you all the facts!

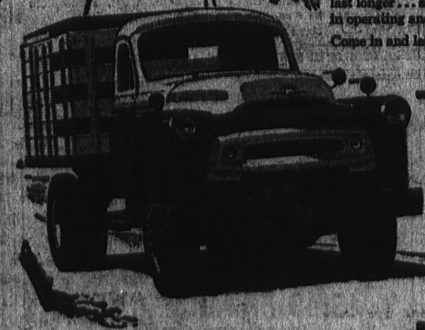

- All-Truck Power Plus Today's Most Modern Truck Features
- Front-end, ground-clearing styling
 - Famous International Cummins diesels
 - Power steering, power brakes available for most models
 - Automatic transmission optional on many models

Your trade-in may cover the down payment. Convenient terms arranged.

INTERNATIONAL TRUCKS



All-Truck Deal to save you the BIG money!

J. HENRY BACKLUND

1959 Torrance Blvd.

Torrance, Calif.

LAWSON'S NO MONEY DOWN!

BUY ON OUR EASY CREDIT TERMS.

GIFT VALUES FOR "FATHER'S DAY"



Reg. \$150
\$89.50

No Money Down

Diamond Ring
14K Gold



\$2.00 Weekly

DIAMOND Onyx Initial Rings



Reg. \$39.75
\$24.95

50c Weekly

BULOVA



BULOVA
17 Jewels
Expansion Band
\$35.75
\$1.00 Weekly

The New **BULOVA President**



BULOVA
17 Jewels
\$49.50
\$1.00 Weekly
For Dad or Grand

Save up to **\$8.50** Allowance on Your Gift

ELECTRIC SHAVER
Regardless of Age or Make



REMINGTON 60 DELUXE ELECTRIC SHAVER
With Trade-In **\$21.00**
50c WEEKLY

SCHICK 25
With Trade-In **\$22.00**
50c WEEKLY

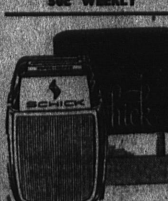

RONSON ELECTRIC SHAVER
With Trade-In **\$12.45**
50c WEEKLY



SUNBEAM SHAVEMASTER
With Trade-In **\$22.00**
50c WEEKLY



Wind Proof Lighter

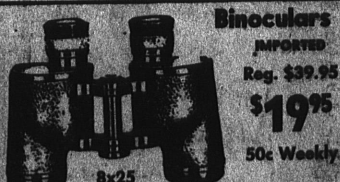

POLAROID CAMERA
Significant pictures in 60 seconds
\$69.95
\$1.25 Weekly

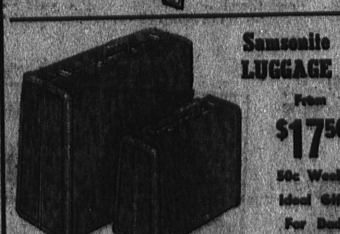

Samsonite LUGGAGE
From **\$17.50**
50c Weekly
Ideal Gift For Dad



Great Selection of RONSON LIGHTERS
From . . . **\$3.95**

Spidel's Watch Bands

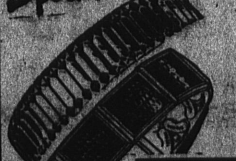

Great Selection To Choose From
From **\$5.95**
EASY TERMS

Ideal Gift for DAD
NEW! ARGUS 75



ARGUS with PORTRAIT ALBUM
Everything You Need for Perfect Pictures
• Carry This Case
• Flash Tube
• Battery
• Flash Paper and Film
Complete Gift **\$23.50**
No Money Down
50c Weekly

Great Selection From **\$2.95**



Spidel MEN'S JEWELRY

SHOP IN DOWNTOWN TORRANCE
1317 EL PRADO TORRANCE
PHONE NE 6-7765 - FA 8-5113



OPEN Monday and Friday Nights 7:30 - 9:00