

Church News

MEDICAL SCHOOL
The first medical school in America was established in Philadelphia in 1761.

MANY FAITHS
There are about 1,000 persons of the Moslem faith living in the Capitol city.

AUTO & FIRE

INSURANCE

NO MONEY DOWN—UP TO 12 MOS. TO PAY

Whitney INSURANCE AGENCY

2325 Torrance Blvd. FA 8-1130

Adventists Investors For Charity

"Investment" plans for 1954 were announced last week at the Torrance Seventh-day Adventist Church by Mrs. Kathryn Reynolds, Sabbath School investment secretary.

Each year members of the

Sabbath School set aside a small amount of money for investment. Said Mrs. Reynolds, "The total earned in Adventist churches is used for opening new hospitals, schools, and mission stations in unentered fields throughout the world."

A common undertaking is the growing of vegetables and flowers to be sold during the summer and fall. Enthusiasm runs high among the children and young people since each division has its own goal.

Hold Pulpit Exchange

Rev. Walter Behrens of the Torrance First Lutheran Church was guest preacher last night at the Park View Lutheran Church in Gardens.

Rev. Behrens' sermon was entitled "A Selfish World Needs the Cross." Rev. Karl Oelshlag, pastor of the Gardens church, preached at the Community Lutheran Church in Compton.

Rally Presented Here
The Torrance Baptist Temple will host for the monthly Baptist Bible Youth Rally tomorrow evening, Feb. 24, in the YWCA Recreation Hall, 2320 Carson St.

All young people are invited by the first of December.

1st Lutheran Church Begins Building Drive

The Torrance First Lutheran Church is conducting a fund drive to finance the building of a new educational unit to house the growing Sunday School and Christian Day School.

This Sunday morning Dr. Robert Kerner, fund raising counselor, will preach at both morning worship services.

Pastor Paul Wenke will preach at the 7 p.m. Vesper service. Theme of his sermon will be "Abraham Offers His Son Isaac."

Marymount Registration Dates Slated

Marymount Palms Verdes officials this week announced that registrations for their high school freshman class for next fall are now being accepted.

School officials added that their regular entrance examination is scheduled for Saturday, March 10. Applications should be received in advance of that date.

Parents who are interested in enrolling their daughters for the September class should communicate with the Marymount principal for further information regarding registrations. School phone number is FR 7-1717.

Shop SAFEWAY 7 wonderful ways to bring 'em running to BREAKFAST!

Every day your family gets up early and eager, when you turn on the breakfast magic! And you can turn it on with both ease and thrift. We proved that in our own Safeway kitchen—with these seven tasty, nourishing breakfasts. They're top-favorite breakfasts in four different ways: taste, appeal, convenience, variety, economy. And we're featuring all the makings at low, low prices! Get the family breakfast-happy today—with breakfast foods from Safeway.



Pre-planning makes breakfast preparation easy! Try working out the week's breakfast schedule in advance. Then, every morning, simply take the ingredients for the next morning's meal.

Electric toasters, coffee-makers, griddles, frying pans, and waffle irons enable you to prepare a complete breakfast right at the table. There's nothing so spectacular as scrambling eggs in an old-fashioned frying skillet.

A sprig of parsley, a sweet corn, a whole berry, a sprig of mint... when added the little bit that lifts a breakfast dish out of the ordinary.

Be sure your bean-eggers get plenty of milk. It's one of the best sources of Vitamin D. (Growing youngsters need at least 400 units a day.)



STEAK AND EGGS. Delectable combination! A hearty farm-style breakfast that tastes every bit as good in the city. Eggs fried sunny-side up, potatoes pan-browned, steak as you like it.

RIB STEAK 8oz. Choice, aged, trimmed beef 1 lb. 79¢

AIRWAY COFFEE 100% natural, all-Brazilian 1-lb. bag 65¢

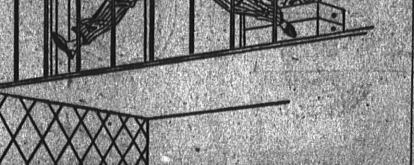

HAM AND EGGS. Everybody's year-round favorite. Tender-pink ham slices, golden-yolked eggs! Slices of broiled pineapple give this breakfast a new look, a new taste.

SLICED HAM Sliced—ready to eat or by 6oz. pkg. 49¢

LARGE AA EGGS Cream of the Crop, Fresh 1 doz. 55¢



PANCAKES AND SAUSAGES. A dozen variations for this popular breakfast: pancakes, buckwheat, dollar-size, crepe, smother, buttermilk cakes, and so on. Sticky link sausages complete the treat.

PANCAKE MIX And Auntie's Old South Recipe 20-oz. pkg. 17¢

LINK SAUSAGES Made from Eastern grade hot pork 1 lb. 49¢



NEW ENGLAND SPECIAL. This "down East" breakfast can be a real surprise for your family. Includes rich, oven-baked beans; hot-battered brown bread; flavorful codfish cakes.

BAKED BEANS 8 & 11 oz. baked Borden style 20-oz. can 29¢

CODFISH CAKES 8 & 11 oz. ready-to-try cakes 10-oz. can 23¢



WAFFLES AND BACON. Another traditional favorite from coast to coast. A sprig of parsley adds a colorful touch. Serve with whole fruit on the side, milk and coffee.

SLICED BACON Grade A Popular brand 1-lb. pkg. 39¢

GRADE A BUTTER Dairy that's just quality 1-lb. can 59¢



FRESH FRUIT AND SWEET ROLLS. Here's a pleasant change of pace, a delicious way to say "Good morning!" to your own little "breakfast club." Serve sweet rolls hot and buttered, or cold.

HAWAIIAN FRUITS Dole's fresh-fruit 1 1/2-lb. pkg. 29¢

DONUTS Deep fry bread plain or sugared pkg. of 6 23¢



HOT AND COLD CEREALS. All kinds of tasty cereals to choose from... all kinds of fruits, fresh or packed, can be added. And it's one of the thirteenth breakfasts you can serve.

OATMEAL Quaker Oats, quick or regular 20-oz. pkg. 17¢

HALF & HALF Lactogen, half cream half milk 1 quart 37¢ pkg. 20¢

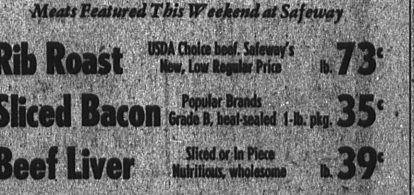

Meats Featured This Week at Safeway

RIB ROAST USDA Choice beef, Safeway's New, Low Regular Price 1 lb. 73¢

SLICED BACON Grade B, hot-sealed 1-lb. pkg. 35¢

BEEF LIVER Sliced or in Piece Nutritious, wholesome 1 lb. 39¢

FILLET OCEAN PERCH Captain's Choice 1-lb. pkg. 39¢

Safeway Shoppers Always Save!

Tide Suds 1 1/2 gal. 25¢ 5 gal. 59¢	Tomato Sauce Hunt's 8-oz. can 5¢
Tomato Catsup Del Monte 14-oz. bottle 15¢	Table Syrup Log Cabin 12-oz. bottle 27¢
Kraft Dinner Macaroni & Cheese 2 pkg. 25¢	Corn Flakes Kellogg's 12-oz. pkg. 19¢
Coffee Best Blend, granulated 1-lb. bag 75¢	Instant Coffee Maxwell's 4-oz. jar 79¢
Tomato Soup Campbell's 10 1/2-oz. can 10¢	Brown Bread 8 & 11 brand 14-oz. can 23¢
Stewed Prunes Del Monte 11-oz. can 26¢	Marmalade King Kelly 16-oz. jar 29¢
Tamales Del Monte with chili 15 1/2-oz. can 21¢	Chili con Carne Del Monte 15 1/2-oz. can 29¢
Honey Grahams Nabisco 1-lb. bag 34¢	Wheat Wafers Gold Medal 7 1/2-oz. pkg. 21¢
Crackers Honey Butter Saltines 1-lb. bag 23¢	Teddy Tissue 4 roll 29¢

Prices effective Feb. 23, 24, 25, '54; also Feb. 26 in Safeway's open Sun. In this area. No dealer sales; full rights reserved. Applicable taxes collected.

Arizona grown... full of juice!

Grapefruit 8-lb. bag 29¢

Pippin Apples Large size fancy fruit 10¢

Rhubarb Washington Best House Strawberry 19¢

Fresh Pineapple Hawaiian whole 12¢

Sliced Peaches 10-oz. pkg. 19¢

Orange Juice 6-oz. can 15¢

Raspberries 10-oz. pkg. 23¢

Strawberries 10-oz. pkg. 23¢

Bel-Air Premium Quality Frozen Foods

Shop SAFEWAY

COCONUT SNOW CAKE Bakery low price 10-oz. pkg. 77¢	ENRICHED BREAD 16-oz. loaf 28¢
CINNAMON ROLLS Pillsbury—ready to bake 8-oz. pkg. 25¢	FAMILY CIRCLE Round loaf of America's finest 2 1/2-lb. loaf... only 5¢

TORRANCE CHURCH CALENDAR

CENTRAL CHURCH
EVANGELICAL UNITED BRETHREN
Marceline & Arlington
Rev. Walter M. Stanton
PA 8-2319
11:00—Morning Worship
8:30—Youth Fellowship
7:30—Sunday School
Midweek Worship Service 7:00
Wednesday Evening

FIRST LUTHERAN CHURCH
Carson and Flower
Pastor: Paul Wenke, Pastor
Phone FA 8-1130—Res. FA 8-3448
Sunday: 9:30—Worship Service
10:30—Sunday School
10:45—Worship Service

THE LUTHERAN CHURCH OF THE RESURRECTION
Hollywood Bluffs
Lyle B. Gangel, Pastor
Phone FR 6-5332
Morning Worship 9:30 and 11:00
Sunday School 9:30

FOUR SQUARE GOSPEL CHURCH
1207 El Prado—Tel. DA 8-9872
Rev. and Mrs. Joe P. Lown, Pastors
SUNDAY: Sunday School 9:30 a.m.
Morning Worship 10:45 a.m.
Evening Service 7:30 p.m.
(P.E. Cadets, Defenders)
Evangelistic 7:30 p.m.
WEDNESDAY: Wednesday—Bible Study at 7:30 p.m.

FIRST METHODIST CHURCH
21 Prado at Mangal Avenue
Rev. John L. Taylor, Minister
Rev. Don Shultz, Associate
Church school for all ages, 9:30
Early Worship—South Church
church school fourth grade and below.
10:30 Church School, all ages
extended sessions fourth grade and below.
11:00 Morning Worship—Adult Choir.
Infant care from 9:00 to 12 a.m.
6:30 High School Youth Fellowship.

ST. ANDREWS EPISCOPAL CHURCH
Phone FA 8-3781, Res. FA 8-3648
1452 Encinita
Across from Torrance Memorial Hospital
Holy Communion, 7:30 a.m.
Sunday School and P.M. 11:30
Service 9:15 a.m.
Sunday Service 11:00 a.m.
Holy Communion Sunday—First Sunday in Month.

FIRST CHRISTIAN CHURCH OF TORRANCE
(Disciples of Christ)
220 N. Dorado, Torrance
Rev. H. Milton Signal, Pastor
Rev. Phone FA 8-5283
Two sessions of Church School
and Morning Worship, 9:30 and 10:30 a.m.
Nursery provided at both meetings.
Christian Youth Fellowship—7 p.m.

WALTERIA ASSEMBLY OF GOD
244th and Hawthorne Ave.
O. W. Fish, Pastor
Glenn Rogers, Assistant Pastor
Sunday School Superintendent,
Clarence Reed
Sunday School... 9:30 A.M.
Morning Worship... 11:00 A.M.
Evangelistic Service... 7:30 P.M.
Young People's Meeting... 7:30 P.M.
C.A. Service Thursday 7:30 P.M.
Mrs. Ruth Pyle, president
Anyone desiring spiritual help may feel free to call at the home, 244th & Hawthorne Ave. or phone FR 5-7788 any hour of the day or night.

TORRANCE BAPTIST TEMPLE
Meeting at YWCA Hall
1220 W. Carson
Sunday School 9 a.m.
Morning Worship 11 a.m.
Young People's Meeting 6:30 p.m.
Evening Evangelistic Service 7:30 p.m.
Mid-Week Prayer Service 7:30 p.m., Wednesday (place to be announced)
Nursery available.

WALTERIA FIRST BAPTIST CHURCH
PARK and NEWTON STS.
Rev. L. P. Husted, Pastor
Frontier 5-4781
Bible School at 1:30 A.M.
Morning Worship at 11:00 A.M.
Young People's Service at 6:00 P.M.
Instructional Gospel Hour at 7:00 P.M.
Wednesday—7:30 P.M. Bible Excursion and Prayers.
A hearty welcome to all.

The Church of Jesus Christ of Latter Day Saints
Torrance Ward
SUNDAY SERVICES
Priesthood Meeting 7:45 a.m.
Sunday School, 9:30 a.m.
Sacrament Meeting, 5:00 p.m.
Mutual Improvement Association, Tuesday, 7:30 p.m.
Relief Society, Tuesday, 10 a.m.
Primary, Wednesday, 9 p.m.
Sabbath School, Monday through Friday, 6:30 a.m.

Temple Menorah and South Bay Jewish Community Center
Friday Night Religious Services... 8:00 p.m.
Religious School—First Methodist Church (Temporary Location)
117 Torrance Blvd., Jackson Beach
Saturday, 9:00 A.M.
Phone FR 4-4444 or FA 4-0461

ST. MATTHEW LUTHERAN CHURCH, MO. SYNOD
Normandie and Lomita Blvds., Harbor City, Calif.
Church of the Little Flower
Sunday School 9:30 a.m.
Youth Service 11:00 a.m.
Church Services 11:45 a.m.
Office phone DA 4-1988
Residence FR 4-4447

FIRST BAPTIST CHURCH OF EL NIÑO
4228 W. 104th St., Gardendale Beach
Rev. Leland L. Pless, Pastor
Sunday School, 9:45 a.m.
11 a.m.—Church Services.
11 a.m.—Training Classes for All Ages.
8:30 p.m.—Western Church Service.
7:30 p.m.—Mid-Week Service, Thursday Choir rehearsal, 8:00 p.m.
Prayer Service, 7:30 p.m.

SOUTH BAY BAPTIST CHURCH
426 Sharynne Lane
Rev. Geo. F. Chis, Pastor
Sunday School—9:45 a.m.
Morning Worship—11 a.m.
Training Union—8:00 p.m.
Evening Church Service—7:30 p.m.
Bible Study and Prayer—Wed., 7:30 p.m.
Nursery and Day Care

ASCENSION LUTHERAN CHURCH
"The Church of the Lutheran Confessions"
1802 S. Prairie
Sunday School—8:30 a.m.
Evening Worship—8:00 a.m.
Mr. Richard Gushwa, Visar
4000 Normandie Blvd., Torrance
Frontier 2-4444

CHRIST THE KING LUTHERAN CHURCH
Meeting at Crenshaw School
1820 Crenshaw
Pastor: Rev. David S. Davis
2228 W. 110th St.
Sunday School, 9:30 a.m.
Divine Worship, 10:45 a.m.
Nursery and child care provided

TORRANCE CHURCH OF THE NAZARENE
101 W. Carson St.
Pastor: Rev. J. H. Brunson, Minister
1008 W. 110th St.
Phone 8-2584
9:45 Sunday School Hour
10:30 Morning Worship
9:45 Youth Hour
7:30 Evening Evangelistic Service

WALTERIA COMMUNITY METHODIST CHURCH
Newton at Ward St., Walteria
Gus E. Gehrs, Minister
Phone FR 4-4444
1452 Encinita
9:30 and 11:00
Sunday School
Nursery care provided both hours
7:30 p.m.—Bible Study
Youth Fellowship
1:30—Sunday School
1:30—Youth Fellowship

HOPE CHURCH
EVANGELICAL UNITED BRETHREN
1247 W. 124th St.
Rev. Horace H. Miller
Ph. DA 8-3277—Res. DA 8-3648
9:30 a.m.—Sunday School
10:45 a.m.—Morning Worship
7:30 p.m.—Evening Worship
Church Fellowship, Wednesday, 7:30 p.m.

SEASIDE COMMUNITY CHURCH
(Evangelical and Reformed)
2202 Ocean Avenue
Rev. Richard A. Miller, Pastor
Telephone FR 4-4444
9:30 a.m. Church School for Children all ages and for adults
10:45 a.m. Church Service
Child care provided during church services.
Nursery available.

CHURCH OF CHRIST
1217 Cavanna Ave.
R. E. Proust—Minister
Bible School—9:45
Worship—10:45
Evening Service—7:00
Wed. Prayer Service—7:30

NATIVITY CATHOLIC CHURCH
1447 Encinita Avenue
Rev. Patrick McLaughlin, Pastor
Telephone FA 8-2778
Schedule of Masses and Services:
Every Sunday Mass—10:00, 7:00, 1:00, 9:00, 10:00, 11:00 and 12:15.
Catechism at 9:30 A.M. in St. Joseph's Church 2214 W. Dal Amo Blvd., (Public) Torrance, Inquiry Class into the faith of children every Thursday night at 8:00 P.M. in the Rectory, 1447 Encinita Avenue. Confessions Three Times on Saturdays—10:00, 9:10, 10:00 A.M., 4:00 to 8:00 P.M., 7:30 to 9:00 P.M. Baptisms, Saturdays and Sundays at 1:00 P.M., First Communion Class and Infant Care at Nativity Avenue, 148 Encinita Ave., on Sundays from 9:45 A.M. to 11:00 A.M.

SEVENTH-DAY ADVENTIST
Corner of Acacia and Sonoma
Bible Study and Prayers
Residence—FR 5-9731
Church Office—FA 8-1560
Baptist School—9:30 a.m.
Church—11:00 a.m.
Bible Study—Wed., 7:30 p.m.
Young People's Meeting—Fri., 7:30 p.m.

MISSIONARY CHURCH
104 Lomita Blvd., Lomita
Sunday School... 9:45 a.m.
Morning Service... 11:00 a.m.
Youth Service... 4:30 Sunday eve.
Evening Service 7:30 Sunday eve.
Midweek Service 7:30 Wed. eve.
Rev. Whittem—PASTOR