Public Notice

Pontiac Sale Under Way

Twin Pontiac, 505 Pacific Coast Hwy., in Hermosa Beach, is holding the world's first Twinathon, a continuous 64-hour sale, according to Richard and Robert Greenwald, twin owners of the agency.

Steven L. Stevens, sales manager, will be in complete charge of the Twinathon while the twin owners are on vacation.

Refreshments for all and souvenirs for the kids will be given free to everyone.

The Twinathon will start Friday at 8 a.m., and will last until 12 midnight Sunday.

TORRANCE HERALD—284

NOTICE OF PUBLIC HEARINGS

NOTICE IS HEREBY GIVEN that public hearings will be held before the Torrance Planning Commission on September 7 and 21, 1955 at 7:00 p.m. in the Council Chambers, City Hall, Torrance, on the following matters:

CASE NO. 360: Petition of The Roman Catholic Archbishop of Los Angeles, a corporation sole, for a Change of Zone on the following described property: Situated at the south side of Torrance Boulevard and the westerly boundary line of the City of Torrance, the northerly boundary line being Torrance Boulevard and the westerly boundary being the Torrance City Limits. Request is for a Change of Zone from A-1 to C-2 for Portion I and to Zone R-3 for Portion II, as shown on the portions outlined in blue pencil and marked on map submitted to the Planning Commission (Detailed legal description and maps on file in the office of the Planning Commission), for high school and housing faculty.

CASE NO. 361: Petition of The Southern California Edison Company, owners, for a Change of Zone on the following described property: Situated on the North side of 182nd Street, westerly of the prolongation of Amie Street, a parcel measuring 350 feet deep by 161.26 feet which the Southerly 140 feet is located in an R-2 zone and the Northerly 20 feet located in an A-1 zone. Request is for a Change of Zone from R-2 (Two-family Residence) to A-1 (Light Agriculture) Zone, in order to permit the continuation of adequate electrical public utility service for the growing area.

All persons interested in the above matters are requested to be present at the Hearings or to submit their written approval or disapproval to the Planning Office, City Hall, Torrance.

TORRANCE PLANNING COMMISSION
George Powell, Director

T-August 25, 1955

TORRANCE HERALD—281

ORDINANCE NO. 765

AN ORDINANCE OF THE CITY COUNCIL OF THE CITY OF TORRANCE, CALIFORNIA RELATING TO AND REGULATING THE KEEPING AND MAINTAINING OF CERTAIN ICEBOXES, REFRIGERATORS, DEEP FREEZES, LUGGAGE TRUNKS, CHESTS, STORAGE BOXES AND SIMILAR TYPE CONTAINERS WITHIN SAID CITY, AND PROHIBITING CERTAIN ACTS WITH

Public Notice

RELATION THERETO

The City Council of the City of Torrance, California, does ordain as follows:

SECTION 1.

That it shall be unlawful for any person, firm, association, joint adventure or corporation to, at any time, or for any length of time, leave or permit to be left, or to be placed or permit to be placed, or to remain or permit to remain, at or in any place or location within the City of Torrance, California, any icebox, refrigerator, deep freeze, luggage trunk, chest, storage box or similar type container having an interior capacity of one and one-half cubic feet or more, which has a door, lid, gate, cover or closing apparatus or device which when closed may not be opened easily and effectively from the inside thereof, and to the interior of which, when closed, the outer air does not have full and free access, unless:

(a) The same at such time is within a then occupied dwelling, building or structure; or

(b) Every latch, lock or other locking or securing device on, in or pertaining to the same has been completely removed; or

(c) The same is in a warehouse, building or structure, all entrances to which at the time are locked, barred or secured in such manner as to effectively prevent children from entering or having access to the interior of such warehouse, building or structure; or

(d) There is then and there and at all times immediately present a person having the ability and initiative to effectively prevent any child from entering the same; or

(e) The same is effectively locked, shut, or secured by a metal hand or chain or other effective securing device in such manner that same may not be entered by any child or be opened by any unauthorized person; or

(f) The door or other closing member or feature of the same is completely removed.

SECTION 2.

That any person, firm, association, joint adventure, copartnership or corporation violating any of the provisions of this ordinance shall be deemed guilty of a misdemeanor and upon conviction thereof shall be punishable by a fine of not more than Five Hundred Dollars ($500.00), or by imprisonment in the City Jail of the City of Torrance, California, or the County Jail of the County of Los Angeles, California, as the committing magistrate may direct, for a period of not more than six (6) months, or by both such fine and imprisonment in the discretion of the court. Each such person, firm, association, joint adventure or corporation shall be guilty of a separate offense for each day during which, or during any portion of which, any such violation by such person, firm, association, joint adventure or corporation occurs.

SECTION 3.

If any section, sub-section, sentence, clause, phrase or portion of this ordinance is for any reason held invalid or unconstitutional by any court of competent jurisdiction, such portion shall be deemed a separate, distinct and independent provision and such holding shall not affect the validity of the remaining portions hereof.

SECTION 4.

All ordinances and parts of ordinances insofar as the same conflict with the provisions of this ordinance are hereby repealed.

SECTION 5.

This ordinance is hereby declared to be of an urgent public necessity in order to protect the life of the inhabitants of the City of Torrance and shall be in full force and effect immediately after the passage and adoption hereof.

The City Clerk shall cause this ordinance to be published once in accordance with the provisions of the Charter of this City.

Introduced, approved and adopted this 16th day of August, 1955.

ALBERT ISEN,
Mayor of the City of Torrance.

ATTEST:
A. H. BARTLETT,
City Clerk of the City of Torrance.

STATE OF CALIFORNIA)
COUNTY OF LOS ANGELES) ss
CITY OF TORRANCE)

I, A. H. Bartlett, City Clerk of the City of Torrance, California, do hereby certify that the foregoing urgency ordinance was introduced, approved and adopted by the City Council of the City of Torrance at a regular meeting of said Council held on the 16th day of August, 1955, by the following roll call vote:

AYES: COUNCILMEN: Benstead, Blount, Drale, Schwab and Isen.
NOES: COUNCILMEN: None.
ABSENT: COUNCILMEN: None.
(Seal) A. H. BARTLETT,
City Clerk of the City of Torrance.

T-Aug. 25, 1955.

TORRANCE HERALD—283

NOTICE TO BIDDERS

Notice is hereby given that the Board of Education, Torrance Unified School District, hereinafter called the District, will receive sealed proposals until 3:00 P.M., Sept. 16, 1955, for the construction of the Sepulveda Elementary School, located in Torrance, California.

Each bid will be in accordance with drawings, specifications and other contract documents prepared by Roy Donley, A.I.A., Architect, 8810 Melrose Avenue, Los Angeles 46, California, Phone; BRadshaw 2-9471.

Plans and specifications may be examined and copies obtained upon a deposit of $50.00 per set at the office of the Architect. Said deposit will be refunded upon the return of such copies in good condition within 10 days after bids are opened.

Each bid shall be made out on the forms as furnished by the Architect, and must be accompanied by a certified or cashier's check or bid bond for not less than five percent (5%) of the amount of bid, made payable to the District.

The above-mentioned check or bond shall be given as a guarantee that the bidder will enter into contract if awarded the work or any part thereof and will be declared forfeited if the successful bidder refuses to enter into contract after being requested to do so by the District.

Each bid shall be sealed and filed with the Assistant Superintendent—Business, on or before the time and date shown above. Bids will be opened and read in public in the office of Mr. S. E. Waldrip located at 2335 Plaza del Amo, Torrance, California.

Bids shall be submitted in triplicate.

In accordance with the Labor Code of the State of California, the District has ascertained the general prevailing rate of wages for each craft or type of workman needed to execute the contract which will be awarded the successful bidder.

These prevailing rates as contained in the specifications are as follows:

CLASSIFICATION	HOURLY WAGE RATE
* CARPENTERS	
Carpenter	$2.775
Floorlayer	2.975
Saw Filer	2.855
Table Power Saw Operator	2.855
* CEMENT MASONS	
Cement Mason	2.70
Cement Mason (Composition or Mastic)	2.82
Cement Floor Finishing Machine Operator	2.82
BRICK LAYER	3.40
* IRON WORKERS	
Reinforcing Iron Worker	2.85
Structural Steel Iron Worker	3.10
* LABORERS	
Laborers, General or Construction	2.075
Operators and Tenders of pneumatic and electric tools, vibrating machines and similar mechanical tools not separately classified herein	2.285
Cement Dumper (on 1 yd. or larger mixers and handling bulk cement)	2.285
Asphalt Raker and Ironer	2.285
Cutting Torch Operator (demolition)	2.125
Watchman	1.97
Sandblaster (Nozzleman)	2.525
Sandblaster (Pot Tender)	2.265
Sewer Pipe Layer (excluding Caulker)	2.385
Sewer Pipe Layer (using Caulking Tools)	2.265
Sewer Pipe Caulker—Cement Joints	2.125
Window Cleaner	2.225
* OPERATING ENGINEERS	
A-Frame, Boom or Winch Truck Operator	2.68
Air Compressor, Pump or Generator Operator	2.37
Concrete or Asphalt Spreading, Mechanical Tamping or Finishing Machine Operator	2.68
Concrete Mobile Mixer Operator	2.82
Concrete Mixer Operator—Paving	2.91
Concrete Mixer Operator—Skip Type	2.52
Material Loader or Conveyor Operator	2.37
Motor Patrol Operator, including any type of power blade	2.82
Pavement Breaker, Hydro-Hammer, or similar type equipment	2.60
Roller Operator	2.60
Skip Loader—Wheel Type	2.52
Screed Operator	2.37
Tow Blade or Grader Operator	2.52
Tractor Hi-Lift Shovel, Athey, Euclid, or similar type Front End Loader Operator	2.91
Tractor Operator—Bulldozer, Tamper, Scraper, Drag Type Shovel or similar type	2.68
Trenching Machine Operator	2.76
* TRUCK DRIVERS	
Drivers of Dump Trucks of less than 4 yds. water level	2.18
Drivers of Dump Trucks—4 yds. but less than 8 yds. water level	2.21
Drivers of Dump Trucks—8 yds. but less than 12 yds. water level	2.26
Drivers of Dump Trucks—12 yds. but less than 16 yds. water level	2.34
Drivers of Trucks legal payload capacity less than 6 tons	2.18
Drivers of Trucks legal payload capacity between 6 & 10 tons	2.21
Drivers of Trucks legal payload capacity between 10 & 15 tons	2.26
Drivers of Euclid Type Spreader Trucks	2.56
Drivers of Dumpster Trucks	2.56
Drivers of Transit-Mix Trucks—under 3 yds.	2.42
Drivers of Transit-Mix Trucks—3 yds. or more	2.56
Water Truck Driver—under 2500 gal.	2.24
Water Truck Driver—2500 gal. or more	2.36
Warehousemen and Teamsters	2.10
* TILE LAYER	
Tile Layer (Setter)	3.00
* ELECTRICIANS	
Electrician	3.20
LATHERS	
* Metal Furring Lather	3.4375
* Metal Furring Foreman	3.8875
* Nail-On Lather	3.375
* Nail-On Foreman	3.75
* PAINTERS	
* Brush	2.73
* Spray Gun or Sandblaster (7-hour day for above classifications)	2.98
* Carpet Linoleum & Soft Tile Layer	3.01
* Glazier (plus 1 week paid vacation)	2.555
* PLASTERERS	
* Plasterer Foreman	3.6875
* Plasterer	3.4375
* Plasterer Tender	3.1875
* PLUMBERS AND FITTERS	
* Plumber—Foreman	3.50
* Plumber—Gas or Lawn Sprinkler Fitter	3.25
* Plumber—Lead or Cement Caulker	3.25
* ROOFERS	
* Roofer—Foreman	3.00
* Roofer	2.75
* SHEET METAL	
* Sheet Metal Worker	3.00

*—Plus Health and Welfare, etc.

Apprentices: May be employed in conformity with Section 1777.5 of the California Labor Code.

It shall be mandatory upon the Contractor to whom the contract is awarded and upon all sub-contractors under him to pay not less than the prevailing wage scale in accordance with the provisions of the California Labor Code, to all workmen employed in the execution of this contract.

The successful bidder will be required to furnish a Labor and Material Bond in the amount equal to 100% of the contract price and a Faithful Performance Bond in an amount equal to 100% of the contract price. Said bonds shall be secured from surety companies satisfactory to the District.

The District reserves the right to reject any or all bids or to waive any irregularity in any bid and to determine the lowest responsible bid.

No bidder may withdraw his bid, check or bid bond for a period of thirty (30) days after the date set for the opening thereof.

DATED: Aug. 22, 1955,
Torrance, California.

TORRANCE UNIFIED SCHOOL DISTRICT
By S. E. WALDRIP,
Asst. Sup't.-Business

Subscribed and sworn to before me this 22nd day of Aug., 1955.
(Seal) WALTER C. BRADFORD,
Notary Public in and for the County of Los Angeles, State of California.

T-Aug. 25/Sept. 1, 1955.

PEDESTRIAN TOLL

Traffic accidents killed 7,700 pedestrians in the U.S. in 1954.

Torrance SUPER DRIVE-IN TORRANCE BLVD. 1 MILE WEST OF HAWTHORNE BLVD. FR 9-8491

HARBOR DRIVE-IN THEATRE TE 4-8501 TE 4-8502 23322 S.O. VERMONT AT SEPULVEDA
1.25 PER CAR LOAD
Thurs., Fri., Sat.
TANGANYIKA in TECHNICOLOR
Van HEFLIN · Ruth ROMAN
FOUR GUNS TO THE BORDER TECHNICOLOR
Rory CALHOUN · Colleen MILLER
SUN. · MON. · TUES.
CAPTAIN LIGHTFOOT CINEMASCOPE PRINT BY TECHNICOLOR
ROCK HUDSON · BARBARA RUSH
IT'S THE MOVIES' MADDEST DAYS!
BUD ABBOTT and LOU COSTELLO MEET THE KEYSTONE KOPS

STADIUM
NOW—THRU SAT.
TONY CURTIS in
"THE PURPLE MASK"
In CinemaScope and Color
— Also —
"Abbott and Costello Meet the Mummy"
SUN.—MON.—TUES.
GLENN FORD in
"Return of October"
— Together With —
ROBERT CUMMINGS and JOAN CAULFIELD
"THE PETTY GIRL"

GRAND
FRI.—SAT.—SUN.
A Show to Thrill Every Youngster From 4 to 64
WALT DISNEY'S
"ROBIN HOOD"
— And —
"Hansel and Gretel"

Save Cash
Buy on Credit!

BRAKE RELINE
Any Car
Our Best Lining
$12.95

★ Free Loan Cars
★ Tow Service
★ E-Z Service

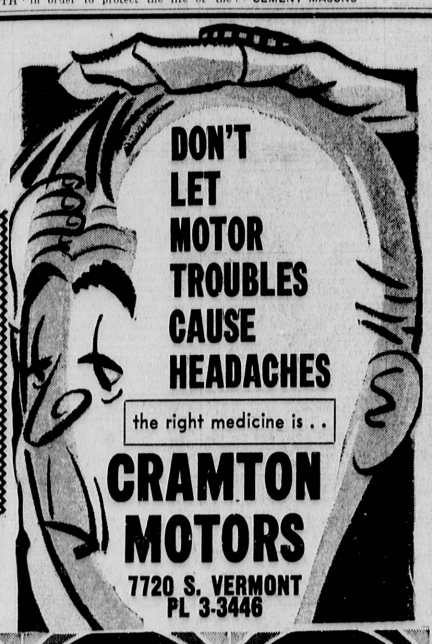

FREE Brake Inspection

AUTOMATIC TRANSMISSION Linkage Adj. $4.00

RADIATOR FLUSH Helps Stop Overheating $4.98

And It's GUARANTEED 100%
MOTOR OVERHAUL
Car or Truck Up to 1½-Ton Cap.
We Do All This to Your Motor:
Remove the Motor from your car before work starts. Steam clean the entire motor. Install new chrome rings-wrist pins; complete valve grind; check distributor; clean out carbon; adj. main bearings; set timing and tune engine; including oil, gaskets. Also new rod bearings.
$69.00 6 cyl.

SPECIAL SAFETY CHECK
HERE'S WHAT WE DO—
• Adjust Brakes
• Check Carburetor
• Check and Adjust Generator
• Rotate All Four Tires
• Check Engine Comp.
• Check Points and Cond.
• Check Spark Plugs
• Check and Adjust Voltage Regulator
• Check and Set Timing
• Windshield Wipers
• Check Head, Tail Lights
$4.95
You Save $7.50
A Regular $12.45 Value

ROTATE ALL 4 TIRES.... $1.49

OPEN 7 DAYS A WEEK -- 8 a.m. to 9 p.m.

IT'S TRUE!
UP TO $280.00 Worth of These Gifts
DURING OUR GALA PHILCO GIFT PARADE
FREE!
WITH PURCHASE OF A ....

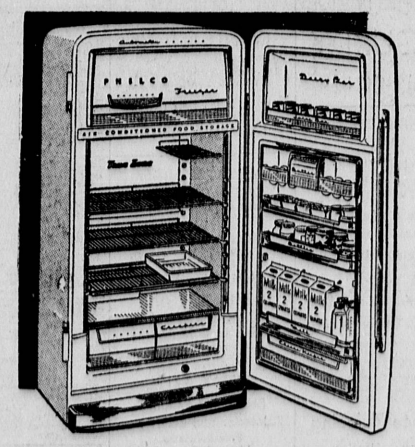

PHILCO REFRIGERATOR
A PHILCO FREEZER
OR A PHILCO ELECTRIC RANGE

HERE'S HOW IT WORKS . . .
Visit DENNEE'S now! Choose the Philco appliance of your dreams! Get our large trade-in allowance . . . THEN, choose as many gifts as you care to based on the total point values of the Special Premium Philco appliance you buy. It's fun! It's fabulous! Come to DENNEE'S and see for yourself!

OPEN DAILY and SUNDAY 9 a.m. to 9 p.m.

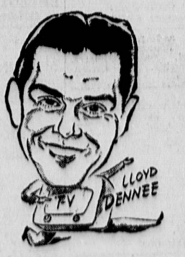

FOUNDER

(1)	Broil-Quik Rotisserie	$140.00
(2)	Broil-Quik Rotisserie	119.00
(3)	Barbecue	50.00
(4)	Toaster	24.95
(5)	Hand Mixer	19.95
(6)	Coffee Maker	39.95
(7)	Deep Fat Fryer	34.95
(8)	Power Mixer	42.50
(9)	Electric Blanket	37.95
(10)	Sharpener	14.95
(11)	Philco Radio	35.00
(12)	Carving Set	20.95
(13)	Aluminum Table	49.95
(14)	Electric Frying Pan	40.95
(15)	Dishes	24.95
(16)	Food Saver Kit	14.95
(17)	Gourmet Set	7.95
(18)	Picnic Cooler	8.95
(19)	Deep Fat Fryer	34.95
(20)	Spice Set	8.95

HAWTHORNE and EL SEGUNDO BLVDS. OS 6-0155