

BILL WELSH

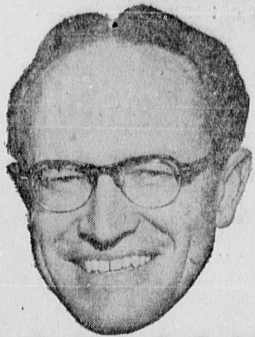

IN PERSON!

KTTV STAR SHOPPER
Star Shopper Values

KTTV's "STAR SHOPPER" TV show featuring Bill Welsh will be telecast direct from Roths Market in Torrance on Mon., Sept. 20 at 10:30 a.m. and at Roths Hawthorne Wed., Sept. 22 at 10:30 a.m. and will be seen on Channel 11. The stars of this half hour of fun, stunts and prizes will be the shoppers themselves. There will be valuable merchandise along with free groceries awarded. Be sure to attend.

- Kellogg's, 13-oz. pkg. **20c**
- CORN FLAKES** _____
- Nabisco, 1-lb. pkg. **23c**
- Snowflake Crackers** _____
- Laura Scudder, 14-oz. jar **39c**
- PEANUT BUTTER** _____
- Detergent, giant pkg. **59c**
- WHITE KING** _____
- Milk Amplifier, 12-oz. **29c**
- BOSCO** _____
- Golden State, 10-oz. can **6 for 59c**
- Choc-Lac Drink** _____
- CLEANSER — BABO**
- 2 reg. **23c** 2 lge. **33c**
- By the Package — 25c
- Kent Cigarettes** _____
- Carton **\$2.37**
- Assorted, 9-oz. **6 for 45c**
- Nehi Beverages** _____
- 9-oz. Bottles **6 for 45c**
- Hires Root Beer** _____
- Giant Size **58c**
- ALKA SELTZER** _____
- 12-oz. Cans **6 for \$1.08**
- Rheingold Beer** _____
- 8-oz. Bottle **6 for 79c**
- Calso Water** _____
- 28-oz. Bottles **2 for 45c**
- Canada Dry** _____
- Toothpaste, lge. size **33c**
- LISTERINE** _____
- By the package — 21c
- Winston Cigarettes** _____
- Carton **\$1.98**
- Colgate, large size **27c**
- DENTAL CREAM** _____

STAR SHOPPER

STAR SHOPPER

SHOPPER

SHORTENING

SPRAY

GIANT 3LB. CAN 79c

STOCK UP NOW IN ROTHS GIGANTIC SALE!



From America's Finest Makers, Outstanding Values To Save You Time, Energy & Money!

Facial Tissue, Box of 300

KLEENEX 5 FOR \$1

King of Hawaii, 46-oz. can

PINEAPPLE JUICE 23c

SPARKLET, FROZEN CUT CORN 10-Oz. Pkgs. 10c

TOP FLAVOR PEACH PRESERVES 2-Lb. Jar 33c

ROTHS FINE PRODUCE

EXTRA FANCY JONATHAN

APPLES 2 LBS. 23c

For The School Kids

EXTRA FANCY SELECT NO. 1 SWEET SPANISH

Onions 3 LBS. 12c

HYBRED, FIRST QUALITY FOR POPPING **POPCORN 12 1/2c LB.**

STOCK UP ON THIS!

VINE RIPENED SWEET - AS SU

Cantaloupe 2 FOR 11c
Melts In Your M

BAKERY DEPT. GOLDEN CREME

BREAD 25c
WHITE or WHEAT
Large Loaf

ASS'T. CAKE MIX

CINCH 29c
17-Oz. Pkg.

GRANDEE

TOILET TISSUE 5c
Reg. Roll

WILSON'S CH

BEE 33c

AJAX CLEANSER

Reg. Can **9 1/2c**

- Beechnut, Strained Reg. Jar **3 for 29c**
- BABY FOOD** _____
- Durkee's, 1-Lb. Pkg. **28c**
- MARGARINE** _____
- Large Pkg. **21c**
- NEWS SOAP** _____
- Large Pkg. **2 for 39c**
- TREND SOAP** _____
- Pkg. of 20 **10c**
- ZEE LUNCH BAGS** _____
- 2oz. Pkg. of 30 **10c**
- SANDWICH BAGS** _____
- Bennet's, 8-Oz. **17c**
- CHILI SAUCE** _____
- Bernstein's, 10-Oz. **53c**
- ROQUEFORT DRESSING** _____
- Blue Sky, No. 303 **12c**
- TOMATOES** _____
- 20-Mule Team, 8-Oz. **16c**
- BORAX O** _____
- 20-Mule Team, 2-Lb. **29c**
- BORAX POWDER** _____
- 20-Mule Team, Large **30c**
- BORAX CHIPS** _____
- Pint Can **37c**
- AERO WAX** _____

- Dennison's, 15 1/2-Oz. **25c**
- SPAGHETTI & MEAT BALLS** _____
- Dunbar, 5-Oz. **43c**
- OYSTERS** _____
- Durkee's, 8-Oz. **25c**
- COCOANUT** _____
- Weston's, 8-Oz. **25c**
- BUTTERSCOTCH CREAMS** _____
- Pennant, 5-Oz. **21c**
- MARSHMALLOW CREAM** _____
- My-T-Fine **2 for 15c**
- PUDDING DESSERT** _____
- Adolph's, Reg. **49c**
- MEAT TENDERIZER** _____
- Starkist, 6 1/2-Oz. **31c**
- CHUNK TUNA** _____
- EZY Angel Food **49c**
- CAKE MIX—9-Oz.** _____
- Niblets, 12-Oz. **17c**
- VAC. PAK CORN** _____
- 12-Oz. Can **19c**
- MEXICORN** _____
- Jan-U-Wine, 1c Special **49c**
- BEEF CHOP SUEY** _____
- Jolly Time, 10-Oz. **19c**
- POPCORN** _____

- Martini, Quart **37c**
- APPLE JUICE** _____
- Morrell's, 12-Oz. **43c**
- S N A C K S** _____
- Nally's, 24-Oz. **33c**
- BANQUET DILLS** _____
- Ortega, 7-Oz. **17c**
- CHILI SALSA** _____
- Py-O-My, 10 1/2-Oz. **29c**
- BROWNIE MIX** _____
- Real Gold, 6-Oz. Can **16c**
- LEMONADE BASE** _____
- Red Heart, No. 1 Can **2 for 27c**
- DOG FOOD** _____
- Riveria, No. 2 Can **23c**
- MINSTRONE SOUP** _____
- Carnation, 6 1/2-Oz. **29c**
- CHUNK TUNA** _____
- Smucker's, 10-Oz. **25c**
- ELDERBERRY JELLY** _____
- Sunkist, 5 1/2-Oz. **12 1/2c**
- LEMON JUICE** _____
- Swidt's, 12-Oz. Can **45c**
- P R E M** _____
- Vet's, No. 1 Can **3 for 20c**
- DOG FOOD** _____

WINES and LIQUORS

- Bona Brandy — Full Fifth **\$2.69**
- VODKA** — Full Fifth _____
- Manchester Brand—80 Proof **\$2.69**
- DRY GIN** — Full Fifth _____
- Ron Chico Light or Gold **\$2.69**
- Imported Rum**—Full 5th _____
- Schmid's City Club **2 12-oz. 27c**
- Eastern Beer** _____
- Case of 24 — **\$3.19**

FROZEN FOODS

- Manhattan Brand **49c**
- Fish Sticks** 49c
- Sunkist, 6-oz. can **2 for 25c**
- Lemonade** 2 for 25c
- Cal Fame, 6-oz. can **2 for 35c**
- Orange Juice** . . 2 for 35c
- Downey Flake, 6-pak. **2 for 27c**
- Waffles** 2 for 27c

DELICIA

- MANHATTAN BRAND **Midget Bologna**
- RATH BLACK HAWK **Sliced, Spiced LUNCHEON**
- MEAT**
- KRAFT FULL CREAM **MONTEREY JACK CHEESE**
- HOMER KOSHER **DILL Pickles**
- PICKLES**



109 S. Hawthorne Hawthorne

1321 Post Avenue Torrance

2412 PICO BLVD., Santa Monica 310 E. MANCHESTER, L.A.

12021 W. Washington Blvd., Culver City 2713 E. MAIN, VENTURA

PRICES EFFECTIVE THURS., FRI., SAT., SUNDAY, SEPTEMBER 16-17-18-19 Tax Will Be Added to All Taxable Items—Limit Rights Reserved

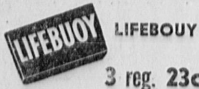

LIFEBUOY TOILET SOAP 3 reg. 23c

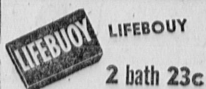

LIFEBUOY TOILET SOAP 2 bath 23c



LUX TOILET SOAP BATH SIZE 3 reg. 21c



LUX TOILET SOAP BATH SIZE 2 bath 21c

LOWER PRICES ROTHS LOWER PRICES ROTHS LOWER PRICES ROTHS LOWER PRICES ROTHS LOWER PRICES ROTHS LOWER PRICES