FROM PLUMP, TENDER TURKEYS TO PUMPKIN-RICH PIES A&P OFFERS YOU...

BIG BUYS for Thanksgiving!

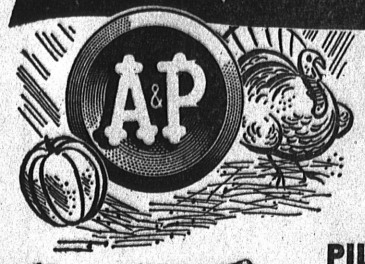

Every Thanksgiving hosts of hostesses serve banquets on budgets by marketing at A&P. Why don't you, too? You'll find A&P's huge holiday array of festive foods marked with the everyday low prices that are as traditional at A&P as turkey is at Thanksgiving. Come see . . . come save . . . at A&P!

ALL A&P STORES WILL BE CLOSED THANKSGIVING DAY

COME SEE... COME SAVE AT A&P

PILGRIM BRAND **TURKEYS**

EVISCERATED U.S. GOV'T GRADE "A"
TOMS 18 to 25-lb. Average **49c lb.**
Also "California Brand"

EVISCERATED U.S. GOV'T GRADE "A"
HENS 10 to 16-lb. Average **57c lb.**
Also "Armour's Star" and "Poppy Brand"

"Armour's Star"—Beltsville Junior—5 to 7-lb. Avg.
TURKEYS 61c lb.

GRAND WITH TURKEY
Ocean Spray **CRANBERRY SAUCE** 16-oz. can **19c**
WHOLE OR STRAINED

GENUINE LONG ISLAND
DUCKLINGS 5-lb. Average **57c lb.**

"SUPER-RIGHT" QUALITY **BEEF STEAKS**
Sirloin Steak **85c lb.** Porterhouse T-Bone Club **89c lb.** Full Cut Round **69c lb.**

FANCY EASTERN GRAIN-FED **PORK LOINS**
Loin End Portion **43c lb.** Center Cut Loin **65c lb.** Rib End Portion **35c lb.**
FULL LOIN HALF lb. 53c FULL RIB HALF lb. 43c

If you use a vacuum-packed coffee . . .
TRY THIS NEW DISTINCTIVE COFFEE BLEND!

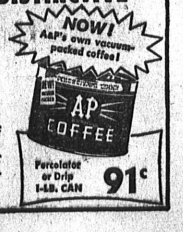

- Expertly blended from choice, high-flavored coffees!
- There's no finer vacuum-packed coffee in *any* can!
- No other vacuum-packed coffee can *possibly* give you more good cups per pound!
- Guaranteed to please you or *you get your money back without question!*

91c

A&P'S OWN HICKORY SMOKED **SLICED BACON** "All Good" Brand Grade "A" **61c lb.**

Just Out! DECEMBER woman's day The A&P Magazine 7¢
Get your copy today!

A&P's Famous **COAST TO COAST WINES**
Dry Wines fifth 43c
Sweet Wines fifth 49c
Champagne fifth 1.99
10% DISCOUNT—Case Lots

Fine Fresh Holiday Produce Values

FRESH HAWAIIAN **PINEAPPLES** Sugar Sweet **19c ea.**
FANCY **VELVET YAMS** 3 lbs. **25c**
LARGE FANCY **STALK CELERY** 2 stalks **15c**
Eatmore—Dark Red **CRANBERRIES** 1-lb. cello pkg. **23c**
Golden Ripe **BANANAS** 2 lbs. **25c**
Extra Fancy and Fancy **APPLES** Washington Delicious 2 lbs. **25c**
Fancy **MIXED NUTS** lb. **33c**

Holiday Array of Festive Food Value

FOR DELICIOUS PIES A&P PUMPKIN	29-oz. Can	18c	BELL POULTRY SEASONING	1-oz. Pkg.	12c
A&P PUMPKIN PIE SPICE	2-oz. Pkg.	15c	BELL POULTRY STUFFING	6-oz. Pkg.	18c
DELICIOUS TRAPPEY'S YAMS	17-oz. Can	27c	WILLAPOINT OYSTERS	10-oz. Can	54c
HEMET SPICED PEACHES	30-oz. Can	25c	ANN PAGE MAYONNAISE	Quart Jar	54c
LINDSAY LARGE PITTED RIPE OLIVES	7½-oz. Can	29c	ASSORTED FLAVORS SPARKLE GELATIN	3 Pkgs.	17c
ZEE—WHITE PAPER NAPKINS	80-ct. Pkg.	12c	SUNNYFIELD GRADE "A" BUTTER	Per Lb.	77c
PETER PIPER SWEET PICKLES	24-oz. Jar	39c	A&P's DEXO SHORTENING	3-lb. Can	75c
C&H BROWN SUGAR	1-lb. Pkg.	12c	ANN PAGE—LARGE STUFFED OLIVES	10-oz. Jar	59c
WONDERFOOD MARSHMALLOWS	2 12-oz. Pkgs.	27c	MRS. SINGER'S PIECRUST MIX	2 8-oz. Pkgs.	27c

America's Favorite Jane Parker **FRUIT CAKE**
OVER ⅔ FRUITS & NUTS
1½-lb. Size **1.29** 2-lb. Size **2.49** 3-lb. Size **3.95**

BORDEN'S NONE SUCH **MINCE MEAT** 9-oz. Pkg. **25c**

NORTHERN **PAPER TOWELS** Roll **18c**

Prices Shown Are Guaranteed Monday through Saturday, November 28th
1330 EL PRADO TORRANCE
All A&P Stores Closed Sun. Taxable Items Subject to Tax
Prices Effective in All Southern California Stores

AMERICA'S FOREMOST FOOD RETAILER . . . SINCE 1859
A&P Food Stores
THE GREAT ATLANTIC & PACIFIC TEA COMPANY

CHRISTMAS FUND . . . Cpl. Asame Sueda, of 22320 S. Normandie Ave., contributes to the Eighth Army Christmas Fund for the aid of needy Koreans. The fund, part of an Eighth Army program to aid schools, orphanages, churches, and homes for the aged, will provide food and clothing for Koreans for Christmas. Corporal Sueda has been in Korea since January. (U.S. Army Photo)

Walteria

Pacific Hills Resident Gets Pistol Back

Getting together for a monthly game of canasta were eight ladies from Winlock Rd. The get-together was held Tuesday, Nov. 10, at the home of Mrs. Pat Kramer. Those enjoying the evening were Madeleine Farber, Dorothy Ritter, Eupha Hutchison, Estelle Crumm, June Minter, Josie Hughes, and Doris Foker. Cake and coffee was enjoyed before the ladies journeyed homeward.

• • •

A word of thanks to you faithful readers, who have once more made this reporter realize the goodness of human nature. Through the efforts of some of you, the cap and ball pistol which had been lost at the PHHO Association costume ball held in October, has been returned to its rightful owner. Mr. Ernest Robinson, who lost the gun, was a very happy man indeed when he once more possessed the lost weapon.

North Torrance

New Neighbors Meet at Tea In O'Dell Home

Eternally thoughtful and gracious Thelma O'Dell, 17204 Crenshaw Blvd., entertained 10 ladies at a tea given to introduce new neighbors, Mrs. Theresa Gauthier, 17114 Crenshaw and Mrs. Grace Selty.

Mrs. Gauthier, a French woman, moved here recently from New Jersey.

Mrs. Selty was a French war bride and lived in North Torrance from 1948 until two years ago when she returned to her native France. While abroad she visited in Spain, Italy, and Tangiers and Casablanca on the Mediterranean.

The two guests of honor were soon lost in a flurry of reminiscing . . . in French!

Present were Mesdames H. Sinberson, Donna Spencer, Ruth Fitzpatrick, Emily Magill, Audrey Richter, Dorothy Lindsay, and Helen Woods.

Alex Bates and Mary Jan have been dining out (I ran into them twice in one week at the same place) since Janis has been in Oklahoma.

But it's home-cooked meals from now on as her mother's condition has improved and she is home again.

• • •

The Canasta Lasses met at the home of Mrs. K. P. Myers, 18102 Hawthorne Blvd. First-prize winner was Theresa Schuster while booby honors went to Mrs. Vera Wright.

• • •

Mrs. Shirley Burr, who resides with her parents, the Lewis Brummetts, 4303 W. 178th Pl., arrived Monday from a month's visit with a sister.

Daddy Burr, enroute to Korea, will return in April, two months after their first child is born.

• • •

Donna Considine, 2919 W. 174th St., is indoors with bronchitis.

• • •

The new Brownie Patrol of Troop 1371, organized by Mrs. Robert Payne, is making hand puppets to be used in its investiture ceremonies.

They recently elected officers. They are: Patrol leader, Sal Rogers; secretary, Shirley Alpenfels; treasurer, Kathy Knox; publicity chairman, Yvonne Ewins.

LAW IN ACTION

CONDUCT OF JUROES

Many Californians are called each year to serve as jurors in our many state and federal courts. Very few of these violate their oath. But honest mistakes may raise doubts as to a juror's good faith. Such errors may come from his misunderstanding of his work as trier of the facts. For the jury is judge of the facts in a law suit.

The juror must not only avoid wrong. He must not even seem to do wrong. By observing the following suggestions, he may be safe.

1. Keep aloof from everybody (except other jurors) in any way tied in with the case. Do not mingle with the lawyers, witnesses, parties, nor the judge, even though nobody talks about the trial.

2. During the trial, do not talk about the case nor let others do so in your presence. If some one keeps on doing so after you tell him not to, you must not listen. Report the fact to the judge at once.

3. Do not deliberate on the case until you hear the evidence from both sides, the lawyers arguments, and the court's charge. Mention the case only in the jury room when all other jurors are there.

4. Do not become a snooper. All admissible evidence will be brought before you. Do not look for facts you think have been left out. Do not guess at them.

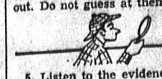

5. Listen to the evidence as it is given. Your duty is to aid the other jurors in settling the facts of the case.

6. Do not guess what the judge thinks of the facts. You are the judge of the facts. His rulings on evidence do not reflect his opinions on any fact question.

7. Do not talk about your own experiences in similar situations. If you do, the court might have to grant a new trial.

8. Do not take or give favors to any one interested in the trial. To do so will raise doubts, and may even cause serious charges to be made.

9. When in doubt ask the judge. If you do not know about your rights or duties as a juror, ask only the judge for information.

NOTE: The State Bar of California offers this column for your information so that you may know more about how to act under our laws.

POPULATION TOTAL

Modern Morocco has a 1953 population of about eight million.

STADIUM
SUN. MON. TUE.
VICTOR MATURE
RICHARD WIDMARK
"Kiss of Death"
AND
RICHARD WIDMARK
IDA LUPINO
"Roadhouse"

CERAMIC STUDIO
SUPPLIES — FIRING
GREENWARE
FREE INSTRUCTIONS
Open 12 Noon to 8 p.m.
Closed Tuesday & Wednesday
Greeting Cards & Gifts
Childrens Class Sat. 2 to 4 p.m.
Make Your Xmas Gifts Early
18523 S. Normandie
Phone MEnlo 4-2296

FREE — FREE — FREE — FREE — FREE — FREE — FREE — FREE — FREE — FREE — FREE — FREE — FREE

Pre GRAND OPENING SPECIAL!

A Roth's Quality FRESH DRESSED **20 lb. TURKEY** WILL BE GIVEN AWAY at Torrance Furniture Every Shopping Day 'til NEW YEARS!

COME IN AND REGISTER FOR THIS PRIZE
NO PURCHASE NECESSARY
Winners do not have to be present!

Torrance FURNITURE CO.
"WE MAKE YOUR HOUSE A HOME"
1255 SARTORI AVE. (NEXT TO THE BANK OF AMERICA) FA 8-5550
OPEN MONDAY & FRIDAY EVES 'TIL 9 FREE PARKING