

ON BUSINESS TRIPS...



AT Half Rail Fare IN PULLMAN OR COACH

Union Pacific's Half-Fare Family Travel Plan makes this economy possible. You buy a one-way rail ticket for yourself... a half-fare rail ticket for your wife. The same plan applies for the return trip. When going Pullman, the regular Pullman rates apply for desired accommodations.

You can take advantage of this new travel plan by boarding a Union Pacific train—including the Streamliners—on any MONDAY, TUESDAY, or WEDNESDAY.

For full information—such as how this plan applies to other members of the family—see
UNION PACIFIC TICKET OFFICE—SAN PEDRO
805 South Pacific Avenue
Telephone Terminal 2-7531
J. V. Connett, General Agent

UNION PACIFIC RAILROAD



BASED AT TORRANCE... Lt. M. C. Altman, squadron operations officer of the Civil Air Patrol unit based at Torrance Municipal Airport stands by the plane he delivered to the squadron earlier this week. The plane is on loan from the Air Force.

MOSTLY INDIANS
Fifty-seven per cent of the employees of the U. S. Bureau of Indian Affairs are Indians.

CAP Gets Plane From Air Force

The United States Air Force has loaned an L-16 search and rescue aircraft to the Civil Air Patrol, South Bay Squadron 43 which is based at the Torrance Municipal Airport, according to Lt. Elmer S. Azpeltia, squadron public information officer.

DEFECTIVE EYESIGHT
About 7 per cent of United States men of draft age are ineligible for military service because of eye defects.

Walteria News Notes

'Cowboy' Seeks Rare Cap and Ball Pistol

BY BETTY MITCHELL
The Intermediate Girl Scout Troop 1587, of Walteria enjoyed a good time on Friday, Oct. 23, when they had a "cook-out" at the Walteria Park. The fourteen members cooked hamburgers on their "Buddy-burners," munching "Bunny-nibbles," and sipped cold drinks. Their leader is Mrs. Dorothy Bebbins.

Anyone got a spare gun? One they acquired at the Home Owners dance held by the Pacific Hills Home Owners Association? Seems that Ernest Robinson, who is president of the association, went in the guise of a cowboy. To make his costume more authentic, he had the loan of a gun—an old cap and ball pistol loader—which has turned out to be an heirloom of priceless sentimental value to the owner. In the course of the evening, he thinks during the last part of the dance, the gun must have slipped unnoticed from his holster. Frankie inquiries have netted him no results, since it has been impossible to reach all those attending the affair. It is requested that anyone knowing the whereabouts of this gun relieve this civic-minded member of our community by letting him know where it is. I know he would be very appreciative indeed to have it returned to him so he can give it to the rightful owners. Mr. Robinson can be reached at his home at 24738 Winlock Dr. His phone number is DA 6-2090.

Most welcome visitor in our community Tuesday, Oct. 20, was Rev. Edwin Bowling, who lived in our community a year while serving the Methodist Church here. Rev. Bowling has now the pastorate of a church in the north of the state. He came down here to visit his son and daughter who still live in our community. He was able to see several of his acquaintances while visiting.

Mrs. Ruby Nobles and baby daughter have returned recently from a visit with relatives in Racine, Wis. The Nobles live on Raintree Ave.

Griffith Park was invaded recently by some of our Walteria youngsters, when Mrs. Fannie Beasley took her kindergarten class on a field trip to said location.

Enjoying a trip to Dallas last week were Mr. and Mrs. B. J. Mosley of Ward St. They are visiting relatives in that city. Mrs. Philip Falkenstein, who has been visiting her parents, Mr. and Mrs. Jack Tinkle of Newton St., has left for home accompanied by her new baby boy, Philip Ray.

We are all glad to see that Mrs. Bruce Howey of Winlock Dr. is out and around again after a recent illness, which confined her to bed for some time.

Happy birthday was sung at the William Mitchell home on Danah 84 last Sunday afternoon when they celebrated

Golden Text for Sunday Taken From Romans

The true record of creation, revealing man's dominion and heritage, will be stressed in the Sunday Lesson-Sermon on "Adam and Fallen Man" in all Christian Science churches.

Paul's statement to the Romans (5:18) constitutes the Golden Text: "As by the offence of one judgment came upon all men to condemnation; even so by the righteousness of one the free gift came upon all men unto justification of life."

In "Science and Health with Key to the Scriptures" Mary Baker Eddy writes, "Jesus beheld in Science the perfect man, who appeared to him where sinning mortal man appears to mortals." "Never born and never dying, it was impossible for man, under the government of God in eternal Science, to fall from his high estate." (pp. 476, 268).

SIGNS OF TIMES
Sign posted on rear window at battered black sedan:
Official Car
United States
Tax Payer

Democracy Talk Slated at Church

An illustrated sermon on "The Melting Pot," depicting Democracy at work in the United States, will be delivered at the 7:30 p.m. service of the Four-square Church, 1207 El Prado, Sunday by the Rev. M. M. Lowen.

"The Borrowed Ax" will be the topic of the sermon to be delivered at the 10:45 a.m. morning service by the Rev. James P. Lowen, pastor.

A program of Christian Education in the Sunday School has been announced by the department.

Baptist Church To Show Full Length Film Sunday

A full length motion picture, "Reaching From Heaven," will be shown Sunday evening at 7:30 at the First Baptist Church, 4568 W. 182nd St., the Rev. Land Pisel, pastor, announced this week.

The Sunday evening Western Style Church services are a great success and will continue, the Pastor said.

mental Sunday School superintendents, Mrs. Eva Murphy, Mrs. Thelma Johnson, Mrs. Leila Bell, and Mrs. Nellie Chapman. The class meets Sunday mornings at 9:30.

ESTABLISHED 1919
SAM LEVY
1307 - 1313 SARTORI AVE.



You're fashion's dream girl in *maidenform's*

Chansonette
Everyone knows a moulded silhouette is the fashion ideal—and that means a firm, young, rounded figure. Maidenform's dream bra, Chansonette, gives you exactly that! Circular stitching rounds those precious curves of yours—a spiked center-cup design gives wonderful accentuation! If you've never worn Chansonette, you've a wonderful thrill ahead! In your favorite fabrics...from 2.00

Interest paid Quarterly

- 3 1/2% interest per year, paid quarterly
- Each savings account insured up to \$10,000
- Offices centrally located in downtown Los Angeles
- Your savings account, large or small, is invited.

Resources: Over \$15,000,000

LINCOLN SAVINGS AND LOAN ASSOCIATION
SINCE 1920
615 SOUTH SPRING STREET • TRINITY 6543
Roy P. Crocker, President Charles T. Rippey, Vice President

Best time to trade for BARGAIN BUYS IN TRUCKS

Chevrolet Trucks!

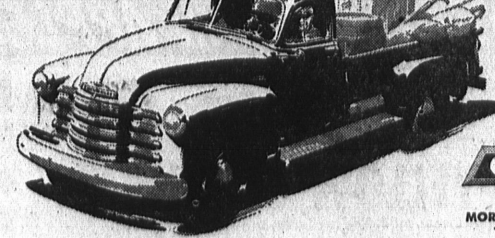

From light delivery to heavy hauling, there's a Chevrolet truck to fit your needs.



MORE CHEVROLET TRUCKS IN USE THAN ANY OTHER MAKE!

Buy no truck until you get our deal!

Be ahead on price! Chevrolet trucks are America's lowest priced truck line! It's easy to find a truck that costs more, but nowhere else will you find all the advanced features, all the thrifty power, all the ruggedness and durability you get in a Chevrolet truck. Be ahead on operating costs! Both the mighty Loadmaster engine

on heavy-duty models and the rugged Thriftmaster engine on light- and medium-duty models squeeze more miles out of every gallon of gas. Chevrolet trucks cut upkeep costs, too. Be ahead on trade-in! You're ahead with low first cost... you're ahead with low operating costs... and you're dollars ahead again when it's time to trade! That's because Chevrolet trucks traditionally command a higher trade-in value. Buy now and be ahead all ways!

PAUL'S CHEVROLET
1640 Cabrillo, Torrance Open Evenings and Sundays Phone FAirfax 8-1640
AUTHORIZED DIRECT FACTORY DEALER SERVING TORRANCE, LOMITA, AND WALTERIA

TV TUESDAY The United States Steel Hour

FAYE EMERSON ROBERT PRESTON

with **DINO DI LUCA**

"HOPE FOR A HARVEST"

PRODUCED BY THE THEATRE GUILD

She came home to the land she had left... to accept the happiness she had found. But she found that life is never that simple!

KECA-TV 9:30 P.M. CHANNEL 7
ALTERNATE TUESDAYS