Walteria News

Walterians to Take Part in Cancer Show

By BETTY MITCHELL
DAvenport 6-4438

The American Cancer Society is sponsoring a recital benefit to be held at the Civic Auditorium in Torrance on the corner of El Prado and Cravens on Monday evening, Aug. 31. The show will run from 8 to 10 p.m. Darlene and her pupils from Walteria are the participants in the entertainment. Donation is 50 cents. Might be an enjoyable way for some of us to spend a Monday evening, don't you think?

• • •

Invitations are out for the Pandora Club meeting this Thursday evening. The club will meet at the home of their president, Dorothea O'Brien on Hawthorne Blvd. A very busy evening is planned with election of officers for the coming year on the program, with cards and refreshments following.

• • •

Mr. and Mrs. William Burgener of Neece Ave. are back from a pleasant vacation trip during which they took a leisurely drive up through the Redwoods to Eureka and Redding and then back home. All the intriguing side roads they wanted to see were seen, and all the places where they wanted to stop, they stopped. Sounds wonderful. While gone they stopped a day in San Miguel, Calif., where Rev. Bowling and his lovely wife were visited. Many of us who knew the Bowlings when they were here to serve the Walteria Methodist Church, will be happy to know they are well and happy and very busy at work in this new church location at San Miguel.

• • •

More Neece Ave. residents who are back from a vacation are Mr. and Mrs. Ivan Kettering. The Ketterings spent over two months in Oregon with relatives on an extened vacation. Unfortunately, the whole time away was not spent pleasantly, since Mrs. Kettering underwent spine surgery while there.

• • •

Folks, don't forget the big community picnic this Saturday at the Recreation Park. This picnic is sponsored by the Walteria Business Men's Club and is bound to be a lot of fun for young and old. Bicycles, properly decorated by their young masters or mistresses, will be entered in a contest for the best job, and plenty of eats will be available for those who did not pack their own lunches. Hot dogs, pop, ice cream and watermelon will all be there. A square dance with Gerald Reeser doing the calls will top off what should be a whopper of an afternoon. See you there!

• • •

Quite a crowd saw the play given at the partly finished Community Methodist Church sanctuary on Newton St. last Friday evening. The play, "Boy with a Cart," was highly enjoyed and a very refreshing performance. Hope those of you who missed it will be able to see it some time in the future.

• • •

We are indeed sorry to hear of the trouble which is visiting the Robert Smith home on Cricklewood St. Seems little Charles has already had to lose his right eye from a tumor operation. Only time will tell if the tot will be able to recover. At any rate, we all have our fingers crossed for him and his family.

• • •

Mrs. Dorothea O'Brien of Hawthorne Blvd. attended the board meeting and luncheon of the American Cancer Society which was held on Aug. 10 at the main office on Wilshire Blvd. Dorothea is our Walteria chairman and attended to learn of new plans for the coming year.

• • •

"Outdoor living," so stressed in modern magazines, was given a whirl at the Robert Cramer residence on Los Codona Ave. when the whole family got together last Sunday for a charcoal broiled steak dinner in the patio. The steak was accompanied by baked potatoes and corn on the cob, both of which were buried in the coals and roasted. A crisp green salad and ice cold watermelon made the meal completely delicious. Tucking away all that luscious food were Bob's brother Jack, freshly back from a tuna fishing expedition off the shore of Mexico, and his wife Jean of Santa Monica; Mrs. Minnie Cramer of Santa Monica; Mr. Sam Cramer of Los Angeles; Mr. Ned Cramer of Santa Monica; Mr. and Mrs. Frank Peacock of San Pedro and sons Allan, Ronny and Bruce; and Mr. and Mrs. Ray Bovard of Lakewood. Of course, host and hostess Bob and Jean also enjoyed themselves. Result of the afternoon was a unanimous decision in favor of the "outdoor" type of living.

• • •

This has been a busy summer for Scout leaders in our community. Mr. and Mrs. Robert Waegner of Winlock Dr. have been busy escorting Scouts to Big Bear Lake Village, where with Mrs. D. Menger they took a group of Girl Scouts for a happy week at the R. Busch home. After a busy time which included hiking, miniature golf, etc., they returned on a Sunday evening. Not that this was all that the summer held for Mr. Waegner. Seems that a week before that he had taken his Boy Scout Troop No. 240 on a camping trip to Lake Arrowhead. Hats off to this busy and brave man who is out to prove that boys can have a lot of fun when they are Scouts.

• • •

A busy year is ahead for the Walteria PTA and already plans are being made for the organization under the direction of their president, Mre. Georgia Cramer, Dr. Vernon Sheblak, the new principal of our school, was introduced at the last meeting held by the board at the Newton St. home of Mrs. Henry Fink. Plans started for the annual teachers' luncheon given each year by the PTA to welcome and introduce new teachers, and to welcome back the old. Believe it or not, the Halloween Carnival is also being started already, with booth lumber already having been obtained for same. Sounds like they really have a running start on this year's activities. Following their business meeting the group awarded D. Boone Kirk, the former principal of our school, a portfolio in remembrance of his many years of service here in the community.

• • •

A birthday dinner for William Mitchell of Danaha St was held at his home last Sunday. Included in the report was fried rabbit and all the fixings. The cake was decorated in nautical style in white and blue. Watching the honoree open his gifts were Mrs. Margaret Dowd, Mrs. Helen Ziemer, Mrs. Anna Aitken, Mrs. Rae Knox and children Candy, Alex, and Lawrence; Mr. Lawrence Ziemer and, of course, spouse Betty.

• • •

The General WSCS held a business meeting and picnic luncheon at the park recently. The business meeting began at 10 o'clock in the morning, and was followed by the luncheon at noon. Small fry and all enjoyed the gathering.

• • •

Mrs. Paul Bowen of Danaha St. is spending three days this week in Redlands, where she is attending a Methodist Conference and training school. She was the only one to go from Walteria, although she will be in the company of several friends from Torrance and Lakewood. While she is gone, her daughter Janis is staying in Long Beach with grandma, while daughter Sandra is visiting a pal in Lakewood.

You just can't buy all of these features in any other Pickup!

✓ NEW "DRIVERIZED" CAB! *Most comfortable cab in the world!* New one-piece windshield 55% bigger! New, wider, adjustable seat has non-sag springs, *seat shock snubber!*

✓ NEW FORDOMATIC DRIVE! *No shifting, no clutching!* New Overdrive! (Either available at extra cost.)

✓ NEW SHORT-TURN FRONT AXLE! *Turning diameters reduced up to 14%!* Ford's new wide-tread, set-back front axle gives you shorter steering angles for easier, time-saving operation.

✓ NEW LOW-FRICTION POWER! LOW-FRICTION *truck engine design saves gas!* Choice of LOW-FRICTION 101-h.p. *Cost Clipper* Six—or, for most power in Pickups today, the 106-h.p. Truck V-8!

✓ NEW PICKUP BODY! *45 cu. ft. of unobstructed payload space!* Bolted construction for extra strength, rigidity. New clamp-tight tailgate resists bending. Low loading height—just over 2 feet!

● Step into this brand-new Ford Pickup today! Discover the roomy comfort of the new *Driverized* Cab. Take it out for a ride. Then see *how* the '53 Ford Pickup gives you more that's *new* for your money than any other on the American Road!

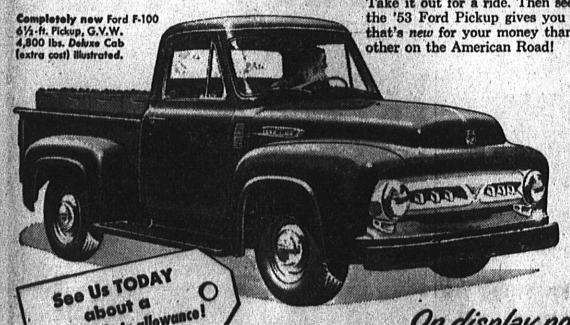

See Us TODAY about a liberal trade-in allowance!

On display now!

FORD ECONOMY TRUCKS
SAVE TIME ★ SAVE MONEY ★ LAST LONGER

F.D.A.F.

SCHULTZ & PECKHAM
YOUR FORD DEALER
1420 CABRILLI AVE. FAirfax 8-5014
"TV at its best! Don't miss 'Ford Theatre,' KNBH (4), Thursday, 9:30 p.m."

HOT WATER HAPPY

Quick as a wink with GAS

Only automatic gas water heaters give you hot water *three times faster*—tankful after tankful

Install the right-size gas water heater that carries a 10-year Warranty Plan

It's easy to keep every member of your family hot water happy with gas because gas heats water three times faster than any other practical fuel... *and at lower cost!*

But unless your heater is the right size for your family's needs, you may run short now and then. Avoid this by installing the size of automatic gas water heater recommended for your home in the chart below.*

And to get years and years of carefree service, buy a make and model that carries a 10-year Warranty Plan. This Plan is your assurance of quality construction and long heater life. Don't be misled by the fact that all automatic gas water heaters look more or less alike. The difference important to you is the 10-year Warranty Plan. *Insist on it when you buy!*

Here's minimum size AUTOMATIC GAS WATER HEATER your family needs.

Number Bathrooms	Number Bedrooms	*Gallons Storage
1	1 or 2	30
1	3 or 4	40
2	2 or 3	40
2	4 or 5	50
3	3	50
3 or 4	4 or 5	75

Approved by Pacific Coast Gas Assn.

SOUTHERN CALIFORNIA GAS COMPANY

Live better, spend less with GAS

Pick out a
LOAN
YOU CAN AFFORD

If you can afford this monthly payment

$6.43 - $100
18.85 - 300
31.13 - 500
37.11 - 600
*(20 Month Plan)

You may get this amount of cash now!

(Coll.)

Above loans are made on auto, furniture, or salary. The payments include principal, charges, *everything*. (Have various plans up to 24 months).

Employed men or women, married or single, phone or come in today. Then you'll know why over a million people choose *Personal* to be sure! Phone, or come in today.

Loans $25 to $2000

Personal FINANCE COMPANY

Grd. Fl., 1441 MARCELINA AVE.
Phone: FAirfax 82242 • Torrance
Lloyd M. Petersen, YES MANager
Loans made to residents of all surrounding towns

... New Queen

(Continued from Page 1)

pear with the queen on Sunday night's Platter Panel on television.

23 Girls Competed

The roster of girls competing for the title, their ages, and sponsors include:

Shirley Lostlen, 16, Torrance Bargain Spot.

Karen Dean, 20, Mari Lyn's Dress Shop.

Shirlee Salzman, 18, Benson's Shops.

Margaret Epefanio, 16, Western Auto.

Theresa Simon, 18, Torrance Loan and Jewelry Co.

Toni Forella, 16, Torrance Flower Shop.

Frieda Kittrell, 17, B-R Cleaners.

Aline Sparks, 18, Torrance Heating and Appliance.

Jo Ann Harlan, 16, A-1 Photo.

Sandra Lee Constance, 16, La Galeria Florists.

Ann Leo, 16, Joslin Lumber Co.

Jo Ann Howard, 18, Safety Mortgage Co.

Mary Ann Notman, 16, Lawson's Jewelers.

Ann Firlit, 16, Photo Arts Studio.

Betty Weller, 18, Trend O'Fashion.

Gail Thompson, 17, J. J. Newberry.

Pat Gaida, 17, Torrance Cycle and Sports Shop.

Pat Pierce, 16, Food King Markets.

Norma Pierce, 16, Knolls Drugs.

Dolores Patronsky, 16, Daniels Cafe.

Ella Mae McLeod, 16, The Gay Shop.

Beverly Dahlin, 18, Torrance Optimist Club.

... Free POW

(Continued from Page 1)

Co. G, of the 32nd Rgt., 7th Division.

His sister, an employee of the Torrance Laundry, says: "He wrote he would like to have a big party when he gets home, and so we are planning the biggest we can give when he gets back."

Asked if she believed her brother to be injured she said: "I don't think so 'cause he wrote in his letters he 'was fine,' but then we don't know if he could tell what he wished in the letters he was allowed to send home."

Services Slated Today For Mrs. H. DuBourdieu

Final respects will be paid today at 3 p.m. to Mrs. Harriet D. DuBourdieu, 74, of 2601 Dalemead St., who died Monday at her home.

Services will be held at Pierce Brothers Little Church Around the Corner in Inglewood, with burial at Inglewood Park Cemetery.

Mrs. DuBourdieu, a native of Texas, had lived in Torrance for 12 years. She is survived by three daughters, Ruth Bottoms, Mary Nicholas and Eileen Gonzales; and two sons, Charles Guillaume and Alexander DuBourdieu.

FORD'S 50th ANNIVERSARY SPECIAL!

FORD V-8 RING JOB

$29.85

NO MONEY DOWN & BUDGET TERMS (on approved credit)

YOU GET

Labor, install rings	$33.60
Genuine Ford Rings	14.93
Genuine Ford Gaskets	3.00
5 Quarts Oil	2.15
Total regular price	$53.68

YOU SAVE $23.83

offer good only on Ford V-8 passenger cars and only until September 15

SEE YOUR FRIENDLY FORD DEALER

Schultz & Peckham
1420 CABRILLO FA. 8-5014
TORRANCE

Public Notices

TORRANCE HERALD
CERTIFICATE OF BUSINESS
FICTITIOUS FIRM NAME

THE UNDERSIGNED does hereby hereby certify that I am conducting a used car business at 8430 and 8450 So. Western Ave., City of Los Angeles, County of Los Angeles, State of California, under the fictitious firm name of WESTERN AUTO MART and that said firm is composed of the following persons, whose names and addresses are as follows, to-wit: Harold Chase, 9474 LaSalle Avenue, Los Angeles, California.

WITNESS my hand this 13th day of August, 1953

HAROLD CHASE.

STATE OF CALIFORNIA }
} ss
COUNTY OF LOS ANGELES }

ON THIS 13th day of August A.D., 1953, before me Albert Isen, a Notary Public in and for said County and State, residing therein duly commissioned and sworn, personally appeared Harold Chase, known to me to be the person whose name is subscribed to the within instrument, and acknowledged to me that he executed the same.

IN WITNESS WHEREOF, I have hereunto set my hand and affixed by official seal the day and year in this certificate first above written.

(SEAL) ALBERT ISEN
Notary Public in and for
Said County and State

Albert Isen, Atty.
1607 Cabrillo Avenue
Torrance, California

T—Aug. 20-27, Sept. 3-10, 1953

Public Notices

TORRANCE HERALD
75597

COUNTY IMPROVEMENT DISTRICT NO. 1534

NOTICE OF FILING OF ASSESSMENT

223RD STREET AND OTHER RIGHTS OF WAY

Notice is hereby given that the assessment in the matter of County Improvement No. 1534 for the construction of sanitary sewers in 223rd Street and other rights of way, has been filed with the Clerk of the Board of Supervisors of the County of Los Angeles, State of California, and that a hearing on said matter will be held at the hour of 11:00 o'clock a.m., on the 8th day of September, 1953 at the chambers of said Board of Supervisors in the Hall of Records, City of Los Angeles.

All persons interested in the work done or in the said assessment will be heard at that time.

For a description of the work done and for all particulars, reference is hereby made to the Resolution of Intention adopted by said Board on the 16th day of December, 1952 and on file in office of said Clerk.

HAROLD J. OSTLY
County Clerk and Ex-officio Clerk of the Board of Supervisors of the County of Los Angeles.
By Ray E. Lee,
Deputy

T—Aug. 20, 27, 1953.

EMMY SCHILLER M.D.
CHILDREN SPECIALIST
Announces the Removal Of Her Office To
2376 - A TORRANCE BLVD.
TORRANCE DAY AND NIGHT
FA. 8-1233 or FA. 8-5252

NOTICE

These cars are used cars... not new cars your Ford Dealer

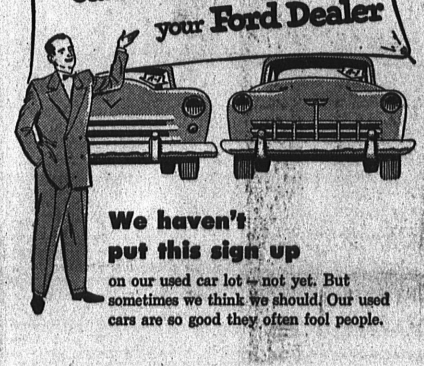

We haven't put this sign up on our used car lot — not yet. But sometimes we think we should. Our used cars are so good they often fool people.

We don't want to fool you

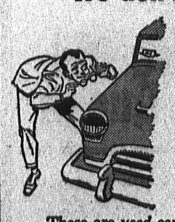

We say take another look at those bright 'n shiny used cars of ours. You may find a small scratch or two. Or a slightly worn tire. And we promise you'll find some mileage on the speedometers.

We repeat...

These are *used* cars — GOOD used cars even though not so good as a brand-new '53 Ford. The only reason we have 'em so young and pretty is their owners couldn't be completely happy without a new Ford.

Chances are, they can make you happy

very happy — particularly at the low prices we are asking.

But don't let these cars fool you. They may look it, but they are *not* brand-new cars. They are used cars — *good* used cars.

HERE ARE SOME EXAMPLES:

1950 FORD CUSTOM "8" 2-Door Sedan—Very Sharp.... $1295

1950 PLYMOUTH DELUXE "P-20" 2-Door Sedan. Radio, heater, sky blue—Excellent Buy.... $1195

1949 FORD V-8 CLUB COUPE Radio and heater.... $895

So the moral is:

If you want a *good* used car, come where good used cars come: To your Ford Dealer's.

A-1

Schultz & Peckham
Your Ford Dealer
1420 CABRILLO AVE. FAirfax 8-5014