1954 TORRANCE BUSINESS REVIEW 1954

WILLIAM H. TOLSON came to Torrance in 1913, and has made his home here ever since. He is extremely active in civic affairs, and was a member of the Torrance City Council for 14 years, 8 years of which he served as Mayor of the City. The present firm of William H. Tolson and Associates, 1920 W. Carson St., was founded in 1942, and dealt exclusively in industrial real estate. Since then the firm has branched out into tract sales, property management, insurance of all types, while still maintaining the original interest in industrial and commercial sales and leases.

THE RULE AT Quality Super Market, 2171 Torrance Blvd., is fast and courteous service. For years a Torrance hallmark, the market stocks some of the most complete grocery, meat, fruit and vegetable departments in the city. Highest quality foods at the lowest prices are always to be found here. An additional feature of shopping here is the Frozen Food Lockers, which are located in the same building. You may rent your own private locker here, and this is calculated to save you not only time, but also money.

WHETHER YOU'RE A WEEK-END CARPENTER or a builder, you'll find just the materials you need to accomplish your task at the Lomita Lumber Co., 1800 Pacific Coast Highway, in Lomita. New owner-manager Dave Wilkinson is a veteran of 15 years in the lumber business, and has been a resident of the South Bay area for 25 years. The company carries an impressive line of lumber, builders hardware, plywood, sash and doors, Old Colony paints, tools, Redwood fencing, and roofing. Open 6 days a week, till 6 p.m.

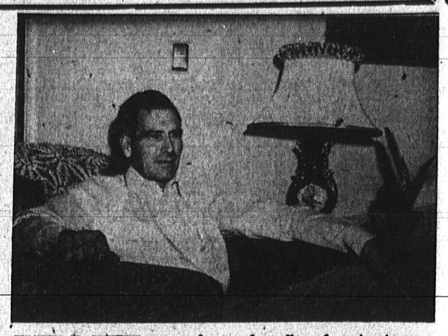

ELVER R. WHITE comes from a long line of contractors—12 of them on his father's side alone. Elver, of course, is in the same type of business, and has been for the last 14 years. Located at 444 Lincoln St., Wilmington, he has many friends in the area who know him for his excellent work in remodeling and repairing as well as building additions to homes. He also does insurance adjustment work on damaged property. Installation of picture windows in place of small windows or even in blank walls is one of his specialties.

• AIRCRAFT MAINTENANCE

ACME AIRCRAFT CO.
Torrance Municipal Airport
Maintenance & Modification
Designated Aircraft Maintenance Inspection
Student Instruction, Rentals, etc.
C. R. Keeney—H. K. Crawford
Owners & Operators
P. O. BOX 516, LOMITA
DAvenport 6-4081
Same location since 1945

• AMBULANCE

JACOB'S AMBULANCE
24-Hour Service — 2-way Radio
Oxygen Equipped Resuscitator
2093 TORRANCE BLVD.
FA 8-1415
ME 4-3203

SOUTH BAY AMBULANCE SERVICE
Complete
Sickroom Supplies and Oxygen Service
SALES & RENTALS
24 Hour Service
FAirfax 8-1155
FRontier 2-8431

• ANTIQUES

YESTERHOUSE
PACIFIC COAST HWY. AT HAWTHORNE AVE.
FR 5-4068
Lamps — Accessories — Gifts
Fabrics — Curtains — Wallpaper
Carpets
Free Decorating Service
Roberta Griffin
Consultant Decorator & Color Stylist

• APPLIANCES

GAMBLES
Western Auto Supply Co.
1209 SARTORI AVE.
FA 8-1575
Open 9 a.m.-9 p.m. Fri. Till 9 p.m.
Radios, Refrigerators, Stoves, Washers, Auto Accessories, Tires, Batteries, Seat Covers, Sporting Goods, Complete line of Paints & Housewares

• AUTO BODY & FENDER REPAIR

D. K. MITCHELL AUTO PAINTING
Expert Auto Rebuilding & Quality Painting
Complete Satisfaction Guaranteed
Drive in for an Estimate
1324 BORDER
FA 8-6977

• AUTO PARTS

DUNHAM'S AUTO PARTS
Complete Machine Shop Service
Hastings & Sealed Power Piston Rings
Chicago Pneumatic Air Tools
Raybestos Brake Lining
1407 W. CARSON, TORRANCE
FA 8-2204 NE 6-8127

• AUTO REPAIR

STEAM CLEANING
Autos steam cleaned before repair saves time & money.
ASSOCIATED SERVICE
COR. CARSON & FIGUEROA
FA 8-4736

• AUTO REPAIR

R. C. WILLIAMS GARAGE
Towing - Welding - Tune-Up
Clutch & Brake - Ignition
Carburetion - Transmission
1405 BORDER AVE.
FA 8-4174

• AUTO REPAIR

101 BEAR SERVICE
Member Calif. Assn. Brake & Wheel Specialists, Inc.
Brake, Wheel & Frame Service
Motor Tune-Up
Free Estimates
25855 SOUTH VERMONT
Near 101 Hwy. DA 6-0636

• AUTOS—NEW

PONTIAC
Hohman & Hadenfeldt, Inc.
505 PACIFIC COAST HIWAY
HERMOSA BEACH
FR 4-8987 OR 8-5236
"The Most Beautiful Thing on Wheels"

• AUTO SERVICE

LES'S AUTO SERVICE
Tune-up—Brakes—Carburetion
2172 TORRANCE BLVD.
FAirfax 8-6597

• AUTOMOTIVE

PENNSYLVANIA AUTOMOTIVE SALES & SERVICE
Tune-up with Latest Equipment
Motor Rebuilding—Brake Service
Parts for All Makes of Autos
24 Hour Tow Service
Auto Club of So. Calif.
Approved Emergency Service
25212 PENNSYLVANIA AVE.
LOMITA — DA 6-2674

• BABIES & CHILDREN'S SHOP

PIXIE BABY SHOPPE
Torrance's New Baby Store
Clothing to 6X
Furniture & Toys
1617 CABRILLO
FA 8-7369

• BAKERY

VI'S BAKERY
1651 CRAVENS AVE.
TORRANCE
FAirfax 8-5356

• BARBER SHOP

BILL'S BARBER SHOP
Special Attention to Your Particular Problems in Hair Grooming
8 Chairs to Serve You
Hair cutting by appointment if desired
If You're Looking for a Really Good Barber - See Bill
1538 W. PACIFIC COAST HWY.
HARBOR CITY
DA 6-3252

• BARBER SHOP

HANDY ANDY BARBER SHOP
1110 CRENSHAW BLVD.
Ladies' & Men's Haircuts
Specialize in Children's Haircuts
FA 8-1071

TARR'S BARBER SHOP
3 Barbers To Serve You
We Like Children
Ladies Haircutting Our Specialty
Hours 10 a.m.-8 p.m. Tues. - Fri.
9 a.m.-7 p.m. Saturday
Closed Sunday & Monday
1521 W. CARSON

• BOWLING

TORRANCE BOWL
"The House of Action"
8 All Maple Lanes
Open Bowling Every Evening.
Phone Ernie for Reservations
1953 CARSON FA 8-9864

• BUILDING CONTRACTORS

OPPERT & FORSBERG
All Types of Building Construction
25 Years in Los Angeles County
1446 W. 186th ST.
GARDENA
ME 4-1059 PL 6-2440

• BLDG. MATERIALS

H. & H. BUILDING MATERIALS
"Serving the Harbor Area"
Rock - Sand - Cement - Brick
Flagstone - Concrete Blocks
Stepping Stones
Barbecue Supplies
22208 SOUTH VERMONT
FAirfax 8-4945

• BLDG. MATERIALS

TORRANCE READY-MIXED CONCRETE CO., INC.
By Large or Small Truck
Sand — Rock — Cement
Concrete Piers
Reinforcing Steel, Inc.
Saturday Deliveries
23452 S. VERMONT
FA 8-4451

• BUILDING SUPPLIES

LOMITA LUMBER CO.
1800 PACIFIC COAST HIGHWAY
DA 6-1437
Lumber, Builders Hardware, Plywood, Sash & Doors, Fine Old Colony Paints, Tools, Redwood Fencing, Roofing

• CABINETS

A & B CABINET CO.
Arthur C. Adams
Custom Built Cabinets for Houses and Apartments
QUALITY FIRST
1865½ W. 169th ST., GARDENA
ME 4-4631

• CAFE

CORK CAFE
909 W. ANAHEIM
WILMINGTON
Open 9 a.m. - 2 p.m.
Lunch — Coffee — Beer

MIRL'S CAFE
535 W. B STREET
WILMINGTON
Open 6 a.m. - 6 p.m.
Breakfast — Lunch

• CAFE

DING HOW CAFE
American and Chinese Food
Food to Take Out
Private Banquet Room
1650-1652 CABRILLO
TORRANCE
PHONE FA 8-2001

• CAFE

HERB ALLEN
"Where Burgers and Chili are Better"
Inez Allen's Home Made Pies
Top Tenor: SPEBSQSA
1616 CRAVENS AVE.
FAirfax 8-2507
TORRANCE

• CAFE

HI-HO CLUB CAFE
1778 CARSON ST., TORRANCE
FAirfax 8-9975
Steak—Shrimp—Chicken Dinners
Open 24 Hours

• CAFE

STEPP INN
Fine Food - Beer - Shuffleboard
1035 N. PACIFIC AVE.
SAN PEDRO
PHONE TE 2-1983

• CAFE & BAR

THE RANCH
Featuring Western Dancing and Your Favorite Beer
Open 10 - 2 a.m.
Dancing 8:30 - 2 a.m.
Sun. Jam Session 2:30 - 10 p.m.
Ernie & Lloyd, Props.
414 E. SEPULVEDA BLVD.
WILMINGTON TErminal 4-0447

• CANDY SHOP

HELEN GRACE CANDIES
& Hallmark Greeting Cards
Now at
JOY LYNS CANDIES
Watch Our Windows for Daily Specials.
1339 EL PRADO — FA 8-4221

• CHILDREN'S READY TO WEAR

NETA'S TOTS TO TEENS
"From Heaven to Eleven"
Attractive Fashions for Little Ones
Toys — Furniture — Gifts
1272 SARTORI AVE.
FA 8-2028

• CHILDREN'S SHOP

KALES CHILDREN'S SHOP
Visit Our New Modern Store
Complete Selection of:
Infants' Wear — Children's Wear
Western Wear — Wearing Apparel
Gifts — Toys
1321 EL PRADO FA 8-7729

• CLEANERS

ELITE CLEANERS
Dependable Dry Cleaning
Fine Laundering—Expert Dyeing
We Give S&H Green Stamps
2168 TORRANCE BLVD.
FAirfax 8-2233

• CLEANERS

TOP HAT CLEANERS
Pick-up & Delivery Service
Cleaning — Dyeing — Blocking
We Operate Our Own Plant
One-Day Service on Request
2025 W. COMPTON—ME. 4-3139
1803 REDONDO BEACH BLVD.
GARDENA
2218 TORRANCE BLVD.
FA. 8-2713 TORRANCE
LOMITA & WESTERN
DA. 6-2252

• CLOTHING STORE

COHN'S
Smart Clothes for Men and Women
Friendly credit
There Is No Better Place to Shop In The Wilmington Area
738 AVALON BLVD.
(Just South of Anaheim Blvd.)
WILMINGTON TE 4-3781

• CONTRACTOR

ELVER R. WHITE
Building, Remodel & Repair
444 LINCOLN ST.
WILMINGTON, CALIF.
PHONE TErminal 4-6238

CREAMERY

MAYFAIR CREAMERY
Fresh Dairy Products at Your Store
Two Toter Convenience or Delivered to Your Door
Dacro-Protected
20301 S. WESTERN AVE.
TORRANCE FA 8-2526

• DEPT. STORE

WILSON'S DEPT. STORE
Dry Goods & Complete Line of Men's Furnishings
Now at New & Spacious Location
Lomita's Only Department Store
The Only Established Business In This Community
24632 NARBONNE AVE.
DAvenport 6-4654

• DI-MET TOOLS

FELKER MANUFACTURING
"World's Largest Manufacturer of Diamond Abrasive Cut-Off Wheels and Equipment"
Felker Di-Met Diamond Wheels & Other Products Designed to Cut Concrete, Tile, Ceramics, Marble, Quartz, Glass, etc. For Non-Metallic Materials there is no better method of cutting than with Felker Wheels. FA 8-4704
1128 BORDER - TORRANCE

• DRUG STORE

AL'S KNOLLS DRUG
Prescriptions
235th AND WESTERN
TORRANCE
DAvenport 6-6644

• ELECTRICAL CONTRACTING

BILL BICKAR
Electrical Contractor
Industrial—Commercial
Residential
21226 S. FIGUEROA
FA 8-3834

• ELECTRICAL

Aaron's
101 ELECTRIC
Lomita
Wiring Supplies
Contracting Fixtures
PHONE DA 6-0525 - DA 6-0155
Licensed Bonded Insured

• EMPLOYMENT AGENCY

TORRANCE PERSONNEL AGENCY
The Job To Fit The Person—The Person To Fit The Job
1626 GRAMERCY AVE.
(next to Currie's)
FAirfax 8-5368

• EQUIP. RENTALS

CRESCENT EQUIPMENT RENTALS
Complete Line of Power Equipment for Contractors and Home Owners
2073 PACIFIC COAST HWY.
LOMITA DAvenport 6-6112

• FLORIST

BRADLEY GARDENS FLORISTS
1270 SARTORI AVE.
Torrance FA 8-2417
810 TORRANCE BLVD.
Redondo Beach FR 2-9773
We Telegraph Flowers
24 Hour Service
FR 2-9773

• FLORISTS

LA GALERIA FLORISTS
"Distinctive Flowers for All Occasions"
Delivery & Wire Service
1620 GRAMERCY FA 8-4745
TORRANCE

• FOOD MARKET

QUALITY SUPER MARKET
Frozen Food Lockers
Complete Groceries
Meats, Fruits & Vegetables
2171 TORRANCE BLVD.
FA 8-2103
TORRANCE

• FRUIT CONCENTRATES

REX KING-O-FLAVOR
12 Delicious Flavors
1 Bottle makes 6 bottles of Finished Drink. Just add Water.
"A Delicious Real Fruit Flavored Drink"
3870 PACIFIC COAST HIGHWAY
and AT ALL
LEADING FOOD MARKETS!

• FUNERAL DIRECTORS

A. M. GAMBY MORTUARY
"Sympathy In Time Of Need"
In Lomita Since 1936
A Complete Service Within The Means of Every Family
Every Consideration
Personal and Financial
25001 NARBONNE AVE.
DA 6-6343

• Furniture—Appls.

FRED'S
Television—Appliances
Furniture—New and Used
Trade in your old furniture and appliances on new & later models.
Save Far More Than You Think!
See Fred Today
Fred Hagedorn, Manager
1321 E. Pacific Coast Highway
WILMINGTON
TE 4-4855 TE 4-4258

• GARAGE

LARSON'S GARAGE
Complete Automotive Repair Service
Motor Tune-up
Carburetor Service
1922 W. CARSON, TORRANCE
FA 8-3798

• GARAGE & GAS

NEIL'S GARAGE & SERVICE STATION
Towing—Welding—Tuneup
Clutch & Brakes—Ignition
Carburetion—Transmission
Complete Motor Overhaul
Experts on Foreign Make Cars
Open Sundays
20320 SO. NORMANDY
MEnlo 4-9346

• GUEST HOME

HUGHES GUEST HOME FOR ELDERLY PEOPLE
Home Cooking
Private Living Room
Genuine Home Atmosphere
Established 1940
1874 261st ST., LOMITA
DA 6-1171

• HEATING & AIR CONDITIONING

TURMES HEATING
Heating — Ventilating
Air Conditioning
Sales—Service—Installation
Call: Chris E. Turmes FA 8-4329
721 PINE DRIVE TORRANCE

• HOTELS

BRIGHTON HOTEL
1639½ CABRILLO AVE.
TORRANCE
FAirfax 8-5543

• HOUSE TRAILERS

C & M MFG. CO.
Fleetwood Trailers
Sleeps Five, Plastic Dinette Seats, Canadian Birch Interiors, All Hard Plumbing, Pull Drapes
18026 S. BROADWAY
ME 4-6668

• KENNELS

BY-GEORGE CHIHUAHUA KENNELS
AKC STUDS—BOARDING
Chihuahuas—Also Toy Poodles
TErminal 4-9360
If no answer call AX 7580
237 E. CARSON TORRANCE

• LANDSCAPING

STANLEY STEARNS LANDSCAPING
Serving Torrance & Vicinity
Commercial.—.Residential
Free Estimates
1406 W. 214th FA 8-3412

• LINGERIE & KIDDIE SHOP

LINGERIE & KIDDIE SHOP
Infants to Age 14—Boys & Girls
Complete line of Women's Sports Wear and Lingerie
Lilyette Bra and Cameo Hose
Open 10 a.m. - 7 p.m. Week Days
Fri. and Sat. 'til 8:30
Charge Accounts Welcome
23023 S. AVALON BLVD.
Avalon Village Wilmington

• LIQUOR STORE

ANCHOR LIQUORS
24930 WESTERN AVE.
LOMITA
DAvenport 6-9834
Best Brands Liquors, Beers & Wines
Groceries — Cosmetics
Sundries — Delicatessen

• LUMBER

A & M LUMBER
Lumber and Building Supplies
REDWOOD FENCES
Open Daily 8:30 to 5:30
Sundays 10 'til 2 p.m.
13720 S. WESTERN
PL 5-1628 or ME 4-4304

• MARKET

CARSON MART
Complete Line of Groceries
Farm Fresh Vegetables
Quality Meats — Beer & Wine
Independently Owned and Operated by
ANDREW ZLAKET
1929 CARSON FA 8-5036

• MODEL SUPPLY

DORY'S MODEL SUPPLY
1307 POST AVE.
FAirfax 8-3768
Model Ships—Trains—Autos
Planes
"For the Particular Model Builder"
Dory P. Scudder, Proprietor

• MOTEL

SUNSHINE MOTEL
Gateway to Palos Verdes
Sleeping Rooms—Also Family Accommodations
Private Baths—Vented Heat
Pacific Coast Hwy. at Hawthorne Blvd.
9 Mi. West of Long Beach
3 Mi. East of Redondo Beach
FR 5-9009

• MOVING—STORAGE

TORRANCE VAN & STORAGE CO.
Local & Long Distance Moving
Agent for
Aero-Mayflower Transit Co.
FAirfax 8-7021
1916 BORDER AVE.

• OPTOMETRIST

DR. B. N. ROBINSON
OPTOMETRIST
16404 S. Vermont Ave.
Gardena
ME 4-1437

• OPTOMETRIST

DR. J. M. SOSS
DR. A. F. KLINE
Modern—Scientific Eye Exam.
Glasses Fitted
Convenient Weekly or Monthly Terms—24-Hour Service
1268 SARTORI AVE. FA 8-6602
810 AVALON BLVD.
WILMINGTON TErminal 4-5464

• PAINTING Contr.

AMES PAINTING CO.
Commercial & Residential
"Qualified Interior Decorating"
by David Boerschig
Paperhanging — Waterproofing
Guaranteed Work Since 1941
1854 JAYBROOK DR.
SAN PEDRO
Phone TE 3-4302, TE 3-2220

• PAVING CONTRACTORS

WARREN SOUTHWEST, Inc
Paving Fashioned for Each Job
Hot Mix Asphalt Pavement is Ready for Use the Day It is Laid
20934 S. NORMANDIE AVE.
FAirfax 8-3165 TORRANCE

• PET SHOP

WATTS PET SHOP
A.K.C. Reg. Chihuahuas
Our Specialty
Pet Supplies
Govt Inspected Horsemeat
Birds of All Kinds
22507 SO. VERMONT AVE.
FA 8-3033

• PLASTERERS & CEMENT FINISHERS

OPERATIVE PLASTERERS & CEMENT MASONS INTERNATIONAL ASSN.
Local No. 838
D. L. "Joe" Reid
Paul J. Axelson
522 CARSON FA 8-3400

• PLUMBING & HEATING

GEORGE H. WARE PLUMBING
New — Remodeling — Repairs
"Let George Do It"
1971 PLAZA DEL AMO
FAirfax 8-7591

• PLUMBING

JAY R. WARE PLUMBING
Plumbing-Service and Repair
Water Heaters, Garbage Disposals, Wall Heaters, Floor Furnaces
New Construction
Remodeling Service
Four Trucks to Serve You
24422 S. HAWTHORNE AVE.
FR 5-6110

• PLUMBING

WM. PUNT CO.
Plumbing - Paints
Contractor - Repair Work
Water Heaters - Furnaces
Plumbing Supplies
15410 S. WESTERN ME 4-4951

• PLUMBING CONTRACTOR

MERKEL CONSTRUCTION CO.
Serving All Southern California
Sewers, Septic Tanks, Cesspools
New Disposal Systems for Home, Industry and Tract
Repair Existing Systems
Pumping Free Estimates
1019 ENGRACIA
Call FA 8-2014 Night & Day

• PLYWOOD

FITZGERALD CABINET CO.
Plywood Cut to Size. See us for:
Hardboard - Waliboard - Roofing
Marine Plywood
Cabinet Doors (made to order)
Open Sunday 'til Noon
17818 S. MAIN ST. ME. 4-2742

• PLYWOOD

PLYWOOD, LTD.
Hardwood, Softwood & Marine Plywood. Hardboard Molding, Sash, Frames, Doors—Slab, Panel & French. Celotex, Screens, Sun-Sash, Cabinet Hardware. Pen-Chrome Stains. DeWalt Radial Saws. Bob Wermuth, Prop.
25422 NARBONNE AVE.
(3 blks. N. of Pac. Coast Hwy.)
LOMITA DA 6-3163

• PRINTING

AUTOMATIC PRINTING COMPANY
Lithographers & Printers
Business & Factory Printed Forms
Folders - Catalogs
One-Time Carbon Forms
1316 CABRILLO AVE.
FA 8-6622 ZEnith 0445

• REAL ESTATE

ALTER REALTY & INSURANCE
Serves the Southland from these Locations:
610 Pier Ave. FR 2-7586
Hermosa Beach
1963 Pacific Cst. Hwy. DA. 6-3137
Lomita
2220 Arlington Ave. FA. 8-1120
1425 W. Carson St. FA. 8-6785
2121 Torrance Blvd. FA. 8-3889
20320 S. Western FA 8-7770
Torrance

WILLIAM H. TOLSON & ASSOC.
Real Estate - Insurance
Property Management
Special Attention Given to Industrial & Commercial Real Estate
All Types of Insurance
Auto - Fire - Liability
Preferred Selection with Complete Protection
1920 W. CARSON ST.
TORRANCE FA 8-7200

• RESTAURANT

COPACABANA
The Place to Spend an Evening
It's Different—You'll Like It!
Complete Mexican Food Specializing in Pipian Ranchero
Music by Los Bandoleros
Cocktails — Dancing
Open Wed. - Sun. 11 a.m.-2 p.m.
1331 E. ANAHEIM ST.
WILMINGTON TE 4-9718

HOT-N-TOT DRIVE-IN
2347 W. PAC. COAST HIGHWAY
LOMITA
DAvenport 6-1602
Bar-B-Q Ribs — Shrimp
Hamburgers — Malts
For a cup of coffee or a full course dinner
HOT-N-TOT is the place to drive-in

LA HACIENDA CAFE
Fine Mexican Foods
Tacos - Enchiladas - Tamales
Food To Go
Hours 12 to 9 p.m.
Closed Sundays
1406 W. CARSON STREET
FA 8-9971

THE WESTERNER
For Breakfast, Dinner or Late Snack
Featuring Mouth-Watering "Chicken In A Basket"
Counter or Curb Service
Orders To Go
Open till 2 a.m.
Fri. & Sat. till 3 a.m.
21176 S. WESTERN
FA 8-7018

• SANDWICH SHOP

MATSON'S SANDWICH SHOP
1508 CABRILLO AVE.
FA 8-0076
One of the Finest Equipped Soda Fountains in So. Calif.

• SERVICE STATION

ED BALCH UNION SERVICE
"Your Torrance Minute Man"
Lubrication Specialist—Wash & Polish—Firestone Tires—Tubes Accessories
21701 S. FIGUEROA (at Carson)
FA 8-9793

CARL GREENER
Independent Shell Dealer
Complete Service Station — Gas, Oil, Lube, Tune-up, Washing, Polishing, Waxing
Firestone Tires, Tubes & Batteries
Auto Accessories & Oil Filters
6 a.m. till midnite 7 days a week
CARSON & CABRILLO
TORRANCE FA 8-9843

• SHOE REPAIRING

KENNY'S SHOE REBUILDING
Comfortable Worn Shoes Rebuilt Like New for a fraction of their Former Cost
Finest Materials — Skilled Craftsmanship
Arch Supports - Shoe Accessories
1278 SARTORI FA 8-3278
Next to Kirby's Shoe Store

• SPORTS & CYCLES

TORRANCE CYCLE & SPORTS SHOP
Paul & Ben Smith, Owners
Mercury Motors
Schwinn Bicycles
Rods — Reels — Guns
Ammunition — Tackle — Keys
Repairing of All Kinds
1421 MARCELINA AVE.
FAirfax 8-6912

• STATIONERS

PARRISH STATIONERS
1423 MARCELINA AVE.
Office Supplies
Office Furniture
Authorized Dealer for Royal Typewriter - Sales-Rentals
Complete line of Stationery Supplies for The Home or Office
FA 8-6076 FA 8-1820

• TAILOR

IN TORRANCE, IT'S
SOL'S TAILORING SHOP
Slacks — Skirts — Suits
Ladies' & Men's—Made to Order
All Kinds of Alterations
2064 W. CARSON FA 8-6251
NEAR ARLINGTON

• TERMITE—

DEL WEIRICH
Termite Control & FOUNDATION REPAIR
"Protect Your Home—Termites Can Destroy It!"
Cement & Concrete Work
25247 PRESIDENT AVE.
DA 6-1556
HARBOR CITY

• TIRE RETREADING

VINCENT'S TIRE SERVICE
Guaranteed Factory Tire Retreading
100% Cold Rubber
As Low As $5.95 Exchange
— Expert Wheel Balancing —
U.S. Royal Tire Distributor
1782 W. CARSON STREET
FA 8-3568

• TRAILER MANUFACTURERS

KING TRAILER CO.
Manufacturers of Custom Sport Trailers
14', 16', 18', 20', & 23' Models
437 E. CARSON ST.
TORRANCE TE 4-9229

• TV SERVICE

CHUCK'S TELEVISION SERVICE
Quality Work—Reasonable Rates
We Repair All Makes
Estimates Cheerfully Given
1613 W. CARSON
FA 8-4186 (Day or Evening)

• USED AUTOS

ED. R. BROOKS
Used Automobiles
Wholesale & Retail
We Feature Reconditioned Automobiles that you will be Proud to Drive
Easy Terms Can Be Arranged
24023 S. AVALON
WILMINGTON TE 4-2267

• VACUUM CLEANERS

KIRBY VACUUM
"The Vacuum That Is Sweeping the Country"
1713 CABRILLO FA 8-0614
TORRANCE