

Torrance Church Calendar

FIRST CHURCH OF THE NAZARENE

1507 West Carson Street
Rev. Freeman A. Brunson,
Minister.
20507 N. Royal Blvd.
Phone ME 4-2800
Torrance, California
9:30 a.m.—Sunday School hour.
Classes and departments for
all ages and groups.
4:30 p.m.—Youth group meeting.
7:30 p.m.—Evangelistic.

NATIVITY CATHOLIC CHURCH

1447 Engracia Ave.
Torrance 332
Rev. J. McGuinness
Rev. Robert Gura
Rev. Michael Moser
Sunday masses 6, 8, 9:15, 10:30
a.m. and 12 noon.
Weekday masses 7 and 8 a.m.
Wednesday services 7:30 p.m.
Saturday morning instruction for
children. Elementary and
High School 8 to 10 a.m. at
2371 W. Carson.

TORRANCE ASSEMBLY OF GOD CHURCH

1317 CRAVENS AVE.
Rev. Henry and Ida W. Sande
Phone 1725-M
9:15—Sunday School
11:00—Morning Worship
4:45—Christ Ambassadors
7:30—Evening Worship
Thursday Eve Bible Study and
Prayer Meeting, 7:30.

THE WALTERIA COMMUNITY METHODIST CHURCH

Club House at Walteria
Recreation Park
Las Cadena and 244th St., Walteria
Rev. Edwin Bowdoin, Pastor
23576 Park Ave., Torrance
Phone FR 5-3045
Weekly Services
9:45 a.m.—Sunday Church School
with classes for all ages
10:30 a.m.—Worship Service and
Prayer Meeting
7:00 p.m.—The Methodist Youth
Fellowship

WALTERIA BAPTIST CHURCH

(Fundamental)
Park Street at Newton
Pastor: Rev. Andrew Duty
Pho. FR 2-3011
9:30 a.m.—Sunday School
11:00 a.m.—Worship and Fellow-
ship.

SOUTH BAY CHURCH OF GOD

"The Church of the Christian
Brotherhood"
17661 Yukon Avenue
Torrance
Phone FR 2-4013
Sunday 9:45 a.m.—Sunday School
11:00 a.m.—Morning Worship
6:30 p.m.—Young People
7:30 p.m.—Evangelistic
Thursday 7:30 p.m.—Prayer Meet-
ing

THE FIRST METHODIST CHURCH

El Prado & Manuel Ave., Torrance
Rev. Clarence E. Miller, Minister
1620 Manuel Ave.
Weekly Services
9:30 a.m.—Sunday Church School
with Departments and Classes
for all ages.
10:50 a.m.—Morning Worship Ser-
vice (Nursery for babies and
young children).
7:00 p.m.—The Methodist Youth
Fellowship.

FIRST LUTHERAN CHURCH

Acacia and Sonoma
Rev. Paul Wanske, Pastor
Phone Tor. 591—Res. Tor. 3397-W
Sunday 9:30—First Worship Service.
9:30—Sunday School.
10:45—Second Worship Service.
10:45—Sunday School.
7:30 p.m.—Luther League first and
third Sunday.

FIRST BAPTIST CHURCH

Carson and Manuel
Rev. C. Miles Northrup,
Rev. R. Killman, assistant
Torrance 3084
Sunday
9:30—Sunday School
10:30—Story hour and Junior
Church
10:45—Morning Worship Service
6:15—Training Groups, all ages
7:30—Evangelistic Meeting
Wednesday
7:30—Prayer Meeting
8:45—Choir Rehearsal

ST. ANDREW'S EPISCOPAL CHURCH

1432 Engracia Ave.
Rev. Arthur E. Belo
Office Hours 9 to 12
Torrance 350
Sunday
8:00—Holy Communion
9:30—Sunday School
10:00—Family Service
11:00—Sermon & Prayer
Monday, Tuesday and Wednesday
Choir Rehearsals

FOUR SQUARE GOSPEL CHURCH

1207 El Prado
Rev. & Mrs. Arthur P. Pedersen
Phone Torrance 1155
9:30—Sunday School
10:45—Morning Worship
6:15—Training Groups, Cadets
7:30—Evangelistic Service
Midweek services Wednesday &
Friday
Saturday 2:30 Children's hour

CENTRAL CHURCH EVANGELICAL UNITED BRETHREN

Marcelina & Arlington
Rev. Homer H. Miller, Tor. 131
9:30—Sunday School
11:00—Morning Worship
6:30—Youth Fellowship
7:30—Evening Worship
Midweek Worship Service 7:00
Wednesday evening

FIRST CHRISTIAN CHURCH

Engracia & Arlington
Cecil J. England, Pastor
9:30 Church School classes
10:30 Church worship and nursery
provided.
6:30 Christian Youth Fellowship.

See You IN CHURCH Sunday

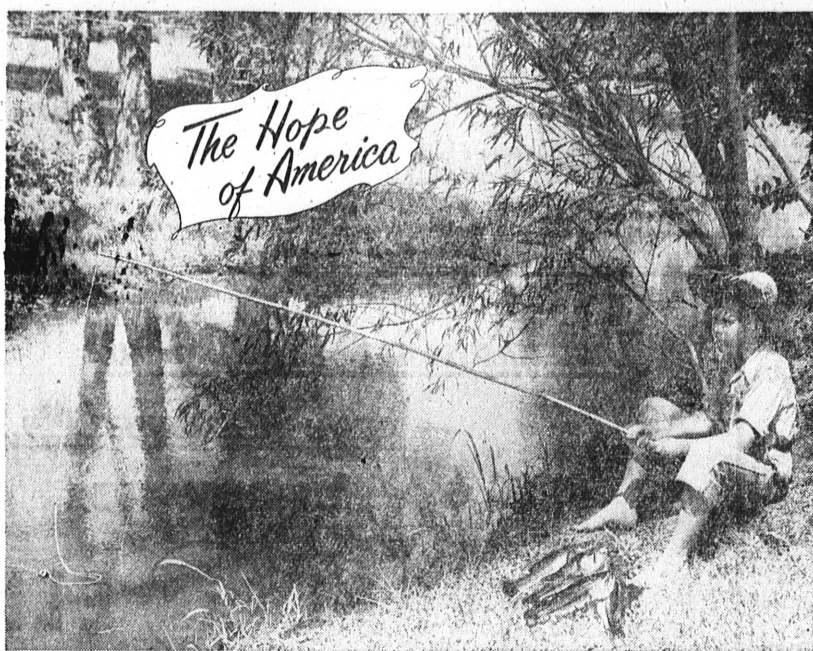

Here is the hope of America...young life with all its promise of usefulness and of idealism. Typical of millions of young Americans is this young fisherman. He matches the country with its marvelous resources scarcely discovered. He is healthy, energetic and creative. His tattered hat, rugged body and keen sense of humor declares him capable of his share of tomorrow's responsibility. God planted rich values in the land and in human persons. He will sustain this young fisherman as he makes himself useful to humanity.

This young American has a keen sense of morality, the goodness and the omnipotence of God...he goes to church. His virtues are many and he lives by the Golden Rule. He observes the habits of all of us every day. He is a dreamer. May we help him to dream dreams of worth and usefulness and to plan worthy ends he is to seek. He is your boy and mine. May we as good people assist in planning his program, his life. He is ours to mold and inspire. Let us take him to church regularly and stamp him or bend him for all the tomorrows.

With the Hope that More People Will Come to Church this Series is Sponsored by The Torrance Ministerial Association and Made Possible by the Following Civic Leaders...

A & P STORES

All A & P Stores Closed Sundays
1330 El Prado — Ph. 784

ALLEN JEWELERS

Fine Jewelry — Friendly Credit
1321 Sartori Ave. — Ph. 87

ALTER REALTY & INSURANCE

Realtors — General Insurance
"Opposite the Post Office"
1436 Marcelina Ave. — Ph. 2555

BAKER'S FURNITURE

"We Will Not Be Underpaid"
1512 Cravens — Ph. 2251

BANK OF AMERICA

Torrance, Calif., P.O. Box 27

DICK BARTON

Your Chevrolet & Plymouth Dealer
1585 Torrance Blvd. — Ph. 606

BENSON'S SHOPS

"You Are Proud to Say
'I Bought it at Benson's'"
1271 Sartori — Ph. 2171

W. E. BOWEN

Insurance
1527 Post — Ph. 215

BURKE'S BARGAIN SPOT

2112 Torrance Blvd. — Ph. 1726

CURRIES

Mile High Cones
1964 Cravens — Ph. 3114

LLOYD DENNEE'S, INC.

1875 Carson St. — Ph. 1125

DICK'S AUTO PAINTING

If it's worth driving, it's worth painting
Arlington Ave.

HUNHAM'S AUTO PARTS AND SUPPLIES

We Sell Quality Not Quantity
1407 Carson St. — Ph. 2691 or 2692

FRANK'S FURNITURE CO.

Complete Household Furnishings
1234 El Prado — Ph. 1443

FRANK'S SERVE SELF

1518 Cabrillo Ave. — Ph. 2436

FELKER MFG. CO.

Diamond Abrasive Tools
1125 Border Ave. — Ph. 1558

GARY'S JEWELERS

Expert Watch Repair—Your Credit is Good
1322 Sartori — Ph. 466

HELEN & VESTA'S CAFE

"Closed on Sundays"
1608 Cabrillo — Ph. 1547

JOHN WILEY JONES CO.

Chemical Specialties
1904 Border — Ph. 242

DR. JOHN FRANK KABEL

Palmer Graduate Chiropractor
2409 Torrance Blvd. — Ph. 3446

KENNY'S SHOE REBUILDING

Comfortable Old Shoes Rebuilt Like New
1278 Sartori — Ph. 1278

LA GALERIA FLOREST

Deductive Flowers for All Occasions
Delivery & Wire Service, Member R.T.D.
1657 Gramercy Ave. — Ph. 831

LAWSON'S JEWELERS

Your Torrance Jeweler
1347 El Prado — Ph. 3151

LONGREN AIRCRAFT CO.

Leaders and Pioneers in the
Aircraft Industry
2576 W. Carson

MARGE'S GIFT SHOPPE

Gifts for All Occasions—Owner Ethel Dunham
1403 1/2 W. Carson St. — Phone 973

MCCOWN DRUG STORES

"Serve Yourself and Save"
1327 El Prado — Ph. 2448

MCMAHAN FURNITURE

1309 Sartori — Ph. 2511

MODE O' DAY FROCK SHOP

Dresses, Linen, Blouses, Hosiery
1119 Sartori Ave. — Ph. 5090

NATIONAL BARBER SHOP

We Give Service
1515 Marcelina

NATIONAL HOME APPLIANCE

Appliance Headquarters
1267 Sartori Ave. — Ph. 78

NATIONAL PAINT & WALLPAPER

The Store That Mary Runs
1405 1/2 Sartori Ave. — Ph. 846

J. J. NEWBERRY CO.

5c - 10c - 25c Store
1275 Sartori — Ph. 1245

PACIFIC PERFORMING CO.

Attend the Church of Your Choice
1525 El Prado

PARRISH STATIONERS

Typewriters—Office Equipment
1415 Marcelina Ave. — Ph. 877

PAUL'S CHEVROLET

Your Local Chevrolet Dealer
1640 Cabrillo — Ph. 617

HOWARD PERCY

Realtor—Insurer
2224 Torrance Blvd. — Ph. 983

POST AVENUE MOTORS

Automobile Sales & Service
1230 Post Ave. — Ph. 578

ROME CABLE CORPORATION

1719 21st St., Torrance, Calif.

ROTH'S MARKET, INC.

Open Every Night 10 to 10 for Your Convenience
1321 Post Ave.

SALM MFG. CO.

Jesus Christ the Same Yesterday, Today
and Forever—110b, 13-S

SCHULTZ & PECKHAM

Your Ford Dealer
1320 Cabrillo Ave. — Ph. 3092

SCOTT'S ROOF SERVICE

Roofing of All Kinds
Pho. Torrance 365

SHERWIN-WILLIAMS CO.

Home Decoration Service Center
1623 Cabrillo Ave. — Ph. 2195

DR. ARVOL P. SMITH, D.C.

2519 Torrance Blvd., Ph. 1412

SMITH FLOOR COVERING CO.

All Types of Floor Coverings
1268 Sartori — Ph. 690

STADIUM, GRAND AND TORRANCE THEATRES

Phone 1021

STAR FURNITURE CO.

Complete Household Furnishings
1253 Sartori Ave. — Ph. 625

WM. H. TOLSON & ASSOCIATES

Real Estate & Insurance
1920 Carson St. — Ph. 1657

TORRANCE BRASS FOUNDRY

Centrifugal Castings
1325 21st St. — Ph. 1301

TORRANCE ELECTRIC SHOP

Lighting, Fixtures and Repairs
1424 Marcelina, Phone Tor. 567

TORRANCE HARDWARE CO.

Over 30 Years in Torrance
2515 Cabrillo — Ph. 1489

TORRANCE HOBBY SHOP

Your Favorite Toys & Hobbies
1219 El Prado — Ph. 1577

TORRANCE PLUMBING CO.

Quick, Dependable Service
1418 Marcelina — Ph. 60

TORRANCE SHEET METAL SHOP

Serving Torrance Since 1935
1401 Border Ave. — Ph. 350

TORRANCE TEE VEE

Largest TV & Repair Service in This Area
1628 Cravens Ave. — Ph. 650

TORRANCE UPHOLSTERY

Upholstery, Draperies, Slip Covers
Factory Direct, Satisfaction Guaranteed
Phone 1127

TRESKES MENS WEAR

Store for Men
1319 El Prado — Ph. 3261

TWO MACK'S ELECTRIC

Electrical Contractors
2230 Border Ave. — Ph. 350

VIRGEL'S WHEEL ALIGNMENT

"Save a Life—May Be Yours—
Safety Check Now"
1759 Carson St. — Ph. 1783

WARREN SOUTHWEST, INC.

Your Official Garage
1405 Border Ave. — Ph. 169

Rev. Killman May Preach to Aborigine Tribespeople



REV. P. L. LIDDELL
... Opening Series

The Rev. J. R. Killman, traveling with a Youth for Christ group in Formosa, may travel among the aboriginal tribes in the mountains back of Formosa, according to a report received this week.

Mr. Killman stated that he has been asked to go with an interpreter to these tribespeople where no white man ever has gone and speak to them. There are more than 750 Christians among the tribesmen, he said, in a thriving church begun only recently by a native convert.

However, his report reads, he has made tentative plans to return to the states, leaving Formosa next Tuesday, but if sufficient funds are supplied he will obtain the necessary passes to allow the journey.

The Youth for Christ team spoke before students at the Bible Institute in Formosa on its 51st birthday; all those who attended the celebration are young missionaries and pastors, he said.

Assistant pastor of the First Baptist Church here, Mr. Killman is on a six-week mission in the Orient. Information about the missionary work can be obtained from the church, it was stated.

Evangelistic Services to Open Tuesday

Spring Evangelistic Services conducted by Rev. P. L. Liddell will open at the Church of the Nazarene, 1501 W. Carson St., Tuesday night and continue through Easter Sunday, April 13, it was announced yesterday.

Rev. Liddell, of Denver, Colo., is a graduate of Olivet Nazarene College, Kankakee, Ill., and is an accomplished musician, playing the trombone and singing vocal solos.

An Air Force pilot during World War II, the young evangelist was pastor of the Golden, Colo., Nazarene church before entering evangelistic work.

Services here will be held at 7:30 each evening and at 11 a.m. each Sunday.

Former Pastors To Be Guests At Foursquare

Rev. and Mrs. Ben Griffith, Sr., former pastors at the Torrance Foursquare Church, will be guest speakers at the church Friday, April 4, at 7:30 p.m., it was announced yesterday.

For several years the Griffiths have been pastors of the large El Monte Foursquare Church, according to Rev. Arthur Pedersen, present pastor of the Torrance church.

The Griffiths have announced their plans to travel to the Samoa Islands as missionaries, leaving sometime in June.

Rev. Pedersen also announced that revival services would be held at the Foursquare Church during the Holy Week beginning April 6 and continuing through Easter Sunday. The services will be under auspices of the Crusade of Youth of the church. The pulpit will be occupied by Evangelists Damon Rude, Don Sheffer and Wallace Mason.

Death Takes Mother of Philip Lisman

Funeral services for Mrs. Rebecca Lee Lisman, 87, mother of Philip H. Lisman, 1503 Post Ave., will be held tomorrow afternoon at 3 at Snyder's South-west Mortuary, 1020 W. 94th St., Los Angeles. Mrs. Lisman died at her home at 216 W. 76th St. Friday.

A native of the state of Kentucky, Mrs. Lisman had lived in the Los Angeles area for more than 30 years. She formerly lived in Torrance.

She leaves four sons besides Philip. Surviving are Clyde V. of Midland, Tex.; Thomas D. of El Paso, Tex.; Van R. of Los Angeles and Hal B. of San Pedro.

Also surviving are nine grandchildren and eight great-grandchildren.

Entombment in Inglewood Park Mausoleum will follow funeral services tomorrow.

SUNRISE SERVICES SLATED

Fourth Annual Easter Sunrise Services will be held at the Green Hills Memorial Park at Western and Palos Verdes Dr. North Easter Sunday, April 13, beginning at 5:25 a.m., it was announced yesterday.

To be conducted under the auspices of the Harbor Area Ministerial Association, the service is planned to "give worshippers a spiritual reawakening through beautiful music and devotions," according to Robert F. Hopper, vice-president and general manager of the park.

Dr. Andrew MacCormick, of the First Presbyterian Church of San Pedro, will give the Easter message.

PV College Names Vice-President

Appointment of Frank Burri-Weir as vice president of Palos Verdes College was announced yesterday by the Board of Trustees. Weir joined the college in 1948 as an instructor.

Reflections

By J. HUGH SHERFFEY, JR.

MILKMAN ARE DEPENDABLE



A cow is dependable. She is somewhat old fashioned—doesn't put her milk into bottles. From grass to milk, in bottles, on our doorstep, is a highly complex business. For men who handle her product there are no holidays, no time out for play. Blistering heat or bitter cold, that cow is milked, milk is treated, bottled and delivered—and that takes men devoted to their labor.

Our milkmen are like taxes; they're always there. We take time out to participate in our favorite recreation; the only time out our milkmen take is to sleep and not much of that. If there is one commodity we can be certain to receive, it is milk.

I think if perpetual motion ever becomes a reality, milkmen, in some way, will have solved the riddle. They're dependable. They're there, every day.

"WE HAVE SERVED THIS COMMUNITY FOR 30 YEARS"

Stone and Myers
Funeral Directors and Advisers
—SINCE 1912—
1221 ENGRACIA AVE.
PHONE TORRANCE 195

Political Advertisement

BID for Better Government!

VICTOR E. **BENSTEAD** ALBERT

ELECT To CITY COUNCIL April 8, 1952

SEN NICK DRALE

(This advertisement sponsored and paid for by Torrance Unified Taxpayers)