

YES! TO 4 OUT OF 5 AT PERSONAL

LOANS \$25 TO \$1500 OR MORE ON SALARY, FURNITURE, CAR

EMPLOYED men and women, married or single, get cash promptly at Personal.

Don't borrow unnecessarily, but if a loan will enable you to get a fresh start—pay medical or dental bills—fix car or home—pay old bills—coming in or phone today.

Personal Finance Co.

THE COMPANY THAT LIKES TO SAY YES

1515 1/2 St. 1441 MARCELINA AVE. Phone: 1734 • Mike Paisley, YES Manager

Loans made in violation of all outstanding laws

Monthly Pay	CASH YOU GET
\$15.00	24 Mos. \$190.00
\$15.25	24 Mos. \$278.65
\$26.98	24 Mos. \$500.00

applies to loans except from Fed. Reg. W. Above amounts cover borrowing. Loans of other amounts by other methods in corporation. (1)

New Waleria Sunday School Growing Weekly

The new Sunday School and church service which was started Easter Sunday at the clubhouse in Waleria Park, has an attendance of about 60 a week now, according to Rev. C. E. Miller, pastor of the sponsoring First Methodist Church.

The Southern California Council of Protestant Churches, made up of 14 denominations, recently allocated the Waleria Pacific Hills area to the Methodist Church. The church is expected to provide church opportunities to the district.

M. M. Schwab, lay leader of the Methodist Church here, will conduct the worship service. Thomas M. Kirk is the general superintendent of the Sunday School.

Pastor, Wife Once Held By Japs in Philippines

Getting acquainted with members of his pastorate this week is Rev. H. G. Cassell, new minister of the Church of Christ, who spent 17 years in the Philippines, three of those years in a Japanese internment camp.

Rev. Cassell and his wife, Mrs. Marie Cassell who also spent 38 months interned in a Japanese camp, have moved to 1348 W. 216th street.

The new minister assumed his duties here April 22 to relieve Rev. Raymond Putman, who has been transferred to Indianapolis, Ind. His wife, Mayme, left yesterday by train to join her husband.

Rev. Cassell, Mrs. Cassell and two sons were interned by the Japanese on January 1, 1942, less than a month after Pearl Harbor.

They spent the next three years and two months in the Santo Tomas Internment Camp in Manila. On February 23, 1945 Philippine guerrillas led members of the U. S. 11th Airborne to the camp to liberate the Cassells and other prisoners. One of the sons now lives in South Gate and the other in Angola, Indiana.

Shortly after their evacuation on April 10, 1945, Rev. Cassell held a pastorate in Walla Walla, Washington and later at Cottage Grove, Oregon. For the past 18 months he has served as pastor of the Church of Christ at Ninth and Lime streets in Long Beach.

To start under his guidance on June 18 is a five-day-a-week Bible class to be held at the local church, 1217 Cravens avenue, during summer vacation.

Rev. Cassell revealed the school will be for students from kindergarten through the eighth grade.

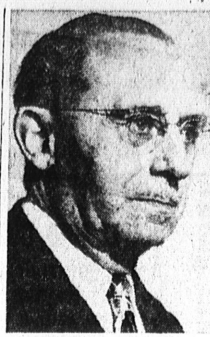

REV. H. G. CASSELL, New Pastor Here

Methodists to Begin National Family Week Observance Sunday

Sunday will be "Family Day" at the First Methodist Church in Torrance. Family Day is the beginning of National Family Week leading up to Mother's Day on May 13.

At the morning worship service, Rev. Clarence E. Miller will be assisted by his wife and family of four children. Richard Joseph Miller, 6, will give the Call to Worship. Ruth Ellen Miller, 11, will read the Scripture Lesson. Anna Lee Miller, 15, will read the Responsive Reading. Mrs. Vinita Miller will lead the Morning Prayer, and Clarence Edward Miller Jr. will give the talk.

Special music will be rendered by the combined Carolee (Junior) and Adult Choirs under the direction of Vernon Robinson, minister of music.

As this is Family Sunday, the congregation is asked to sit by families and special recognition will be given to large families attending the service.

Sunday will also be special

Membership Sunday at the Methodist Church, giving opportunity for new members to unite with the fellowship of the church by transfer or by Confession of Faith. Opportunity will also be given for infant or adult baptisms if there are any who desire to receive this sacrament.

The Church School which meets at 9:30 a.m. has classes for all ages. The Young Adult Class, recently reorganized by H. H. Hanlon, has been making rapid growth. A nursery class is provided for young children during both Sunday School and the Church Service.

HINCKLEY'S

Limit Rights Reserved Located at 24020 Narbonne Ave. - Lomita 444 SPECIALS For Thurs., Fri., Sat. May 3, 4 & 5

GROUP 4

Hinckley's are in the group that receives the lowest percentage of mark-up in the entire food industry!

NEW STORE HOURS:

Fri., Sat., Sun — 8 A.M. to Midnight

Mon., Tues., Wed. and Thurs. 8 A.M.-10 P.M.

For the benefit of newcomers in this area we would like to repeat that you can buy fresh meats at Hinckley's as late as Midnight on Fridays, Saturdays and Sundays. Other nights 'til 10 P.M. only.

You will always find a very nice selection of wrapped self-service fresh meats and delicatessen items and for your further convenience our regular butcher shop also remains open the same hours so that they can serve you personally. Just another of the many reasons that so many folks say, "Let's go to Hinckley's!"

<p>OLEO</p> <p>No-Mello Colored In Quarters</p> <p>29¢</p>	<p>Starkist</p> <p>TUNA</p> <p>REG. No. 12 Cans</p> <p>27¢</p>	<p>ALL GRINDS HOUSE, CHASE & BEN HUR, MAXWELL, SANBORN'S and FOLGER'S</p> <p>COFFEE</p> <p>1-LB CANS</p> <p>79¢</p>
--	--	---

FLASH!

Park Avenue DILL PICKLES FULL QUARTS **25¢**

Fisher's—Eg. pkg. Biscuit Mix **39¢**

MT. VIEW'S RICHMAID Full Quart Ice Cream — PLUS — **59¢**

1-lb. Bag Venus Cookies

Lady's Choice ASSORTED FLAVORS **JELLIES** Reg. 6-oz. Jars **25¢**

SALAD DRESSING LADY'S CHOICE FULL QUART **41¢**

TOSHI'S FRESH FRUITS and VEGETABLES

NEW WHITE ROSE **POTATOES 10 lbs. 25¢**

LARGE ARIZONA (100 Size) **GRAPEFRUIT 10 for 25¢**

LARGE SWEET NAVEL **Oranges 5¢ lb.**

SUNKIST — FULL OF JUICE **Lemons 1¢ ea.**

EXTRA LARGE LOCAL **Cabbage 5¢ ea.**

TAKE THE ? OUT OF MEAT BUYING! SHOP AT HINCKLEY'S, WHERE YOU GET NOTHING BUT THE BEST IN U. S. GOVT. GRADED GOOD BEEF!

Lean Eastern Corn-Fed **PORK CHOPS 49¢ lb.**

THE HINCKLEY BUY OF THE WEEK! Eastern, 1st Quality, Full 1-lb. Layers **SLICED BACON 39¢ lb.**

Fresh Pork, Front **PIGS FEET 9¢ lb.**

ANOTHER TOP VALUE! TENDER MILK FED **VEAL STEAK 89¢ lb.**

Fresh Sliced **PORK LIVER 39¢ lb.**

El Nido Baptist Church Marks 1st Anniversary

Rev. Leland L. Pisel, pastor of First Baptist Church of El Nido, announced this week the anniversary service marking the first year in Torrance will be conducted Sunday evening, May 6, at 7:30 p.m.

The anniversary will be commemorated by a candle light and consecration service.

Dr. George A. Downing, director of Church Extension, will bring a message of challenge and consecration for the new church year.

The church, enjoying a continual growth, is looking with anticipation to the erection of a new addition which will provide eight Sunday School rooms in the near future.

All are welcome to attend the church anniversary service. The church is located on 182nd street, one quarter mile west of Hawthorne boulevard.

Rev. Schauer To Discuss Anniversary

"I Will Build My Church" will be the topic of Rev. U. S. Schauer's Sunday morning sermon at the Central Evangelical United Brethren church this week.

"The purpose of this message is to lead to a fuller appreciation of the church whose founder is Christ, and lead to a deeper understanding of church membership," Rev. Schauer said.

The sermon anticipates the birthday anniversary of the church, Pentecost Sunday. It would normally be observed May 13, but this year Mother's Day falls on the same Sunday.

The fourth Quarterly Conference of the church this year will be conducted next Wednesday evening at 7:30. A delegate to the Annual Conference will be chosen at the meeting.

Everlasting Punishment C.S. Sermon

The Lesson-Sermon on "Everlasting Punishment" in all Christian Science churches Sunday illustrates the need for turning from evil in order to be saved from its effects.

This counsel from Ezekiel (18:30) constitutes the Golden Text: "Repent, and turn yourselves from all your transgressions; so iniquity shall not be your ruin."

Scriptural selections include Jesus' parable of the lost sheep as given by Luke (15:4,5,7). "What man of you, having an hundred sheep, if he lose one of them, doth not leave the ninety and nine in wilderness, and go after that which is lost, until he find it? And when he hath found it, he layeth it on his shoulders, rejoicing. . . I say unto you, that likewise joy shall be in heaven over one sinner that repenteth, more than over ninety and nine just persons, which need no repentance."

"The purpose and motive to live aright can be gained now," declares Mary Baker Eddy in "Science and Health with Key to the Scriptures." She adds, "This point won, you started as you should. You have begun at the numeration-table of Christian Science, and nothing but wrong intention can hinder your advancement" (p. 326).

DR. COWEN says:

Change to the NEW Transparent Material DENTAL PLATES

Overcome the Disadvantages of Old-Fashioned False Teeth!

If you are annoyed . . . if you are embarrassed with old-fashioned false teeth . . . CHANGE RIGHT NOW to the beautiful new Transparent Material Dental Plates that are designed to help you look better and feel better. Ask Your Dentist about these plates with the latest improvements to help you enjoy COMFORT . . . HEALTHFUL CHEWING POWER . . . and ATTRACTIVE APPEARANCE. They're easy to buy on Dr. Cowen's LOW PRICES and LIBERAL TERMS.

Set with the Beautiful NEW Bioform Teeth

See for yourself how NATURAL in appearance your Dental Plates are when set with Trubyte Bioform Teeth . . . Dentistry's newest creation. Trubyte Bioform's great variety of shapes and shades enables your dentist to match your own teeth more closely than ever before.

NO WORRY about your dental bills!

... USE DR. COWEN'S LIBERAL CREDIT PLAN

You can have all the credit you need . . . you can spread the easy payments over any reasonable length of time when you take advantage of Dr. Cowen's Liberal Credit Plan. It's yours for the asking, without interest or carrying charge . . . without delay or red tape. Pay in small weekly or monthly amounts AFTER YOUR DENTAL WORK IS COMPLETED at Dr. Cowen's.

CROWNS FILLINGS BRIDGEWORK PLATEWORK INLAYS X-RAYS

PENSIONERS WELCOME....

Special arrangements are available for the purchase of Dental Plates by those receiving State Assistance. Consult Dr. Cowen anytime . . . NO APPOINTMENT NEEDED

EXAMINATION WITHOUT APPOINTMENT

DR. COWEN Credit Dentist

PHONE Long Beach 656-251

OPEN DAILY 9 AM to 6 PM Sat. 11 AM to 1 PM

In Long Beach 107 W. BROADWAY CORNER PINE • OPPOSITE BUTTUMS

TUNE IN KFOX • WORLD WIDE NEWS • 6 PM DAILY

FREE PARKING — 305 West Broadway