GET IN THE GUARD...

And You Get

- Spare Time Training at Home With Regular Army Equipment
- Extra Money at Regular Army Rates of Pay
- Credit Toward Retirement Pay at No Cost to You
- Promotions as You Learn Skills Aiding You in Your Civilian Job

THE NATIONAL GUARD * DEFENDS AMERICA *

SEE OR CALL
578th Engr. Comb. Bn.
2771 Pacific Coast Hiway
Flight Strip - Lomita

H. M. McCOLLUM
. . . Opens Used Car Lot

REED FOWLER
. . . Agency General Manager

"DUKE" FIELDER
. . . Manages New Lot

Buick Agency to Open Branch Used Car Lot

The opening of the McCollum Buick agency used car lot tomorrow is being regarded by other dealers as a "boon" to Torrance's growing "Automobile Row."

H. M. "Mac" McCollum, owner of the Buick agency in Hermosa Beach will open his Torrance lot located on Cabrillo avenue at Gramercy avenue tomorrow morning with a display of 35 to 40 late model used cars, according to Reed Fowler, general manager of the new car agency.

"We look upon "Mac's" decision to locate on "Automobile Row" as a good thing for both dealers and prospective buyers," said one used car neighbor-dealer.

"People shopping for a used car like to park their car in one spot then shop around—from lot to lot. If one dealer doesn't have the make car they are looking for, perhaps the next one does," theorized one dealer. "McCoilum's move here is like a department store opening another department—gives the customer a greater choice."

The new lot will be managed by "Duke" Fielder, well-known used car dealer who has had over 40 years experience in the business.

"We will be open from 8 a.m. to 9 p.m., seven days a week," Fielder said.

Home office of the new lot is located on Hermosa avenue in Hermosa Beach.

Fielder said that at one time or another there would be 14 salesmen who would be working at the lot. Among them are many well-known South Bay personalities; Jess St John, Elmer Young, Fred Millican, Bob Wallace, George Whittlesey, Mose Goldenson, Art Ponti, Larry Lund, John Dickey, Nelson Criswell, Elbert Taylor, Jack F. Conloque, Clyde Looney, and Marvin Spatts.

NOW! Save 50%

ON ROOFLESS-TYPE PLATES

Dr. Raymond has cut right in half the prices he asked Aug., 1949, for his Roofless Type Dental Plates, that are a boon for those with adaptable mouths who prefer them to full roof plates. Ask a dentist. Dr. Raymond's transparent palate and other types of full roof dental plates at . . .

PRICES TO SUIT THE THRIFTY

No Money Down!

DO NOT BRING ONE PENNY WITH YOU

"I MEAN EVERY WORD OF IT"

In fact, on approval of your credit, have your DENTAL PLATES MADE NOW and PAY NOTHING until you start your small weekly or monthly credit payments after FEBRUARY 1ST, 1950.

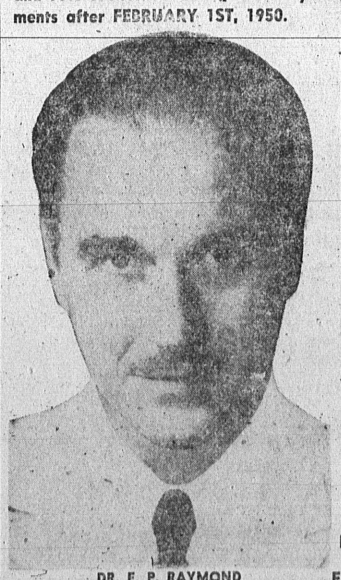

DR. E. P. RAYMOND
OVER 15 YEARS IN PRACTICE . . . SIXTH YEAR AT FIRST AND PINE.

TO THE UNEMPLOYED

To you who have LOST your jobs recently, have your DENTAL work done NOW while you have leisure time. We offer to the temporarily unemployed our helpful NO MONEY DOWN TERMS on approval of your credit, for your dental work. You need not start paying until some reasonable time after you are gainfully employed.

LOW PRICES
For All Types of Dental Plates
ONE DAY SERVICE

Out of town cases or rush patients, coming in before 10 A. M. any day except Saturday may have impressions taken—plates delivered SAME DAY—WHEN NO EXTRACTIONS ARE NEEDED.

No App't. Necessary for Examination

To Senior Citizens and Pensioners Special Low Prices

PHONE: 6-3939 — CREDIT EXTENDED TO SENIOR CITIZENS

Dr. Raymond
DENTIST
CORNER FIRST and PINE
Entrance 122 W. FIRST ST.
LONG BEACH
Tune In KGER 4:55 P. M. Week Days—Sunday 2:30 P. M.
WORLD-WIDE NEWS DAILY

"Public Notices"

TORRANCE HERALD
NOTICE OF COLLECTION AGENCY LICENSE EXAMINATION

Pursuant to the provisions of Chap. 8, Div. 3 of the California Business and Professions Code, relating to the licensing and regulation of collection agencies, notice is hereby given that an examination for all qualified persons who desire to apply for a license to engage in the collection agency business or who desire to qualify for employment in the management of a collection agency will be held in Los Angeles, November 18, 1949.

The exact time and place of examination will be given later to those applicants who qualify for examination.

Applicants must be citizens of the United States over the age of twenty-one years; must have resided in California at least one year prior to filing application; and must have had at least one year of practical experience in the collection agency business, in a comparable business, or experience of a character calculated to fit applicant for collection agency business.

Applications for examination may be obtained from the office of the Secretary of State, Capitol Building, Sacramento, or from offices of Superintendent of Collection Agencies, 345 Russ Building, San Francisco, or 402E State Building, Los Angeles. Applications MUST be mailed to or received in the office of Secretary of State, Sacramento, at least TWENTY DAYS PRIOR TO DATE OF EXAMINATION. Applications postmarked or filed less than 20 days before the examination date will not be approved. Rejected applicants will be so notified prior to examination date.

An examination fee of $25 must accompany each application.

FRANK M. JORDAN
Secretary of State

October 13, 1949.

TORRANCE HERALD
NOTICE TO BIDDERS

Notice is hereby given that the Torrance City Council will receive sealed bids until 8:00 P.M. October 25, 1949, for the following:

1500 feet of 2½ inch double jacketed rubber lined fire hose, 50 foot lengths with male and female iron forged rocker lug couplings, (N.S.T) attached, tested 400 pounds minimum pressure.

500 foot 1½ inch fire hose with same requirements as above described 2½ inch fire hose.

Bids will be opened at 8:00 P.M. October 25, 1948, in the Council Chambers, City Hall, Torrance, Calif. City council reserves right to accept or reject any and all bids.

A. H. BARTLETT
City Clerk
Torrance, Calif.

October 6, 13, 1949.

Trio To Handle Ambulance Calls

Art Sullivan, owner of Sullivan's Ambulance Service, has turned over the management of the emergency service to his brother and two other partners, it was announced this week.

The new managers are Virgil Sullivan, Eddie Friberg, and Vern Crumm—all of Torrance.

All services, name, phone numbers, and policies will remain unchanged except for the night office which will be located at 1919 Gramercy avenue.

Daytime operations will be conducted from the present headquarters at Sullivap's Shell Service Station at Carson street and Cabrillo avenue.

"Public Notices"

TORRANCE HERALD
CERTIFICATE OF BUSINESS
FICTITIOUS FIRM NAME

THE UNDERSIGNED does hereby certify that he is conducting a Fire Protection Equipmnt business, at 23170 Doris Way, City of Torrance, County of Los Angeles, State of California, under the fictitious firm name of West Coast Shur-Line Co. and that said firm is composed of the following persons, whose names and addresses are as follows to wit:

Edw. W. Jeffrey
23170 Doris Way
Torrance, California.

WITNESS my hand this 3rd day of October, 1949.

EDW. W. JEFFREY

STATE OF CALIFORNIA)
COUNTY OF LOS ANGELES) ss.

ON THIS 3rd day of October A.D., 1949, before me F. J. Bermingham, a Notary Public in and for said County and State, residing therein duly commissioned and sworn, personally appeared Edw. W. Jeffrey, known to me to be the person whose name is subscribed to the within instrument, and acknowledged to me that he executed the same.

IN WITNESS WHEREOF, I have hereunto set my hand and affixed my official seal the day and year in this certificate first above written.

F. J. BERMINGHAM
Notary Public In and For
(SEAL) Said County and State
My Commission Expires Oct. 19, 1951.

Oct. 6, 13, 20, 27, 1949.

TORRANCE HERALD
29061
NOTICE TO CREDITORS
NO. 293465

Estate of FLORENCE E. HALL, deceased.

Notice is hereby given by the undersigned Administrator of the Estate of said deceased, to the Creditors of, and all persons having claims against the said deceased, to present them with the necessary vouchers within six months after the first publication of this notice, to the said Administrator at the office of CHAS T. RIPPY, 1331 Post Avenue, City of Torrance, County of Los Angeles, State of California, which said office the undersigned selects as a place of business in all matters connected with said estate, or to file them with the necessary vouchers, within six months after the first publication of this notice, in the office of the Clerk of the Superior Court of the State of California, in and for the County of Los Angeles.

Dated September 29, 1949.

ELMO EDWIN HALL
Administrator of the Estate of said deceased.

CHAS. T. RIPPY
Attorney for Administrator
1331 Post Avenue
Torrance, California
Oct. 6, 13, 20, 27, 1949.

TORRANCE HERALD
29378
NOTICE OF TRUSTEE'S SALE
No. 49-6783

On Thursday, November 10, 1949, at 11:00 A.M., TITLE INSURANCE AND TRUST COMPANY, as Trustee under and pursuant to Deed of Trust dated October 29, 1947, executed by RALPH M. BROWN and ELIZABETH P. BROWN, Husband and Wife, as Joint Tenants, and recorded June 2, 1948, in Book 27341, Page 305, of Official Records in the office of the Recorder of Los Angeles County, California, will sell at public auction to highest bidder for cash (payable at time of sale in lawful money of the United States) in the lobby of the main entrance of Title Insurance Building, 433 South Spring Street, Los Angeles, California, all right, title, and interest conveyed to and now held by it under said Deed in the property situate in the City of Torrance, in said County and State, described as:

Lot 31 of Block F of Tract 10306, as per Map recorded in Book 178, Pages 12, 13 and 14 of Maps, Records of said County.

Said sale will be made, but without covenant or warranty, express or implied, regarding title, possession, or encumbrances, to pay the remaining principal sum of the note secured by said Deed, to-wit: $2,306.28, with interest from December 1, 1948, as in said note provided, advances, if any, under the terms of said Deed; fees, charges and expenses of the Trustee and of the trusts created by said Deed.

The beneficiary under said Deed, by reason of a breach or default in the obligations secured thereby, heretofore executed and delivered to the undersigned a written Declaration of Default and Demand for Sale, and written notice of breach and of election to cause the undersigned to sell said property to satisfy said obligations, and thereafter, on June 30, 1949, the undersigned caused said notice of breach and of election to be recorded in Book 30440, Page 29, of said Official Records.

Dated: October 6, 1949.

TITLE INSURANCE AND TRUST COMPANY as said Trustee
By A. A. MARTIN,
Assistant Secretary

Pub: October 13, 20, 27, 1949.

Public Notices

TORRANCE HERALD
(PUBLIC NOTICE)
NOTICE FOR BIDS ON SCHOOL SUPPLIES, EQUIPMENT AND REPAIRS

Notice is hereby given that the Board of Education of the Torrance Unified School District of Los Angeles County, will receive bids for furnishing certain school supplies, equipment and repairs as per list and specifications on file in the office of the Business Manager, 2335 Plaza Del Amo, Torrance, California.

Each bid must be submitted on a printed form furnished by the Board of Education, must be sealed and filed in the Business Manager's office on or before Friday, Oct. 28, 1949, at 10:00 a.m. and will be opened in public at that time and place and each bid aggregating $1,000 or over must be accompanied by a certified or cashier's check for not less than 5% of the total amount of the bid; provided that if only certain items of a bid are accepted, the bidder may thereupon substitute a certified or cashier's check for 5% of the aggregate amount of the accepted items on his bid; and providing further that firms doing business regularly with the Board of Education may at the discretion of the Business Manager and in lieu of the above mentioned check, fil with the Business Manager of the Torrance Unified School District, an annual or continuing surety company's bond in the sum not less than $5,000.00 to insure compliance with the terms of their signed bids submitted from time to time during the life of the bond.

The above mentioned check or bidder's bond shall be given as a guarantee that the bidder will comply with the terms of his signed bid; and if the successful bidder fails thus to comply with the terms of his signed bid, after acceptance thereof by the Board, his check or bond will be declared forfeited.

Other conditions being equal; preference will be given to the products of the State of California.

The Board reserves the right to reject any and all bids, or any part of a bid, and to waive any informality in the bids received.

Firms or individuals desiring to submit bids from time to time on school supplies and equipment, shall list themselves with said Business Manager of the Torrance Unified School District.

EMMETT W. INGRIM
Assistant Superintendent of Schools and Business Manager
Torrance Unified School District
2335 Plaza Del Amo, California

Dated Torrance, California, June 8, 1948.

Subscribed and sworn to me this, 9th day of June, 1948.

A. H. BARTLETT, Notary Public
My Commission expires March 15, 1952
October 13, 20, 1949.

TORRANCE HERALD
CERTIFICATE OF BUSINESS
FICTITIOUS FIRM NAME

THE UNDERSIGNED do hereby certify that we are conducting an AMBULANCE SERVICE business at 1919 Gramercy Avenue, City of Torrance, County of Los Angeles, State of California, under the fictitious firm name of SULLIVAN AMBULANCE SERVICE and that said firm is composed of the following persons, whose names and addresses are as follows, to wit:

Edwin S. Friberg, 1919 Gramercy Ave., Torrance, California; Virgil E. Sullivan, 1919 Gramercy Ave., Torrance, California; Vernon W. Crumm, 1919 W. 220th St., Torrance, Calif.

WITNESS our hands this eighth day of October, 1949.

EDWIN S. FRIBERG
VIRGIL E. SULLIVAN
VERNON W. CRUMM

STATE OF CALIFORNIA)
COUNTY OF LOS ANGELES) ss

ON THIS 8th day of October A.D., 1949, before me R. J. Deininger, a Notary Public in and for said County and State, residing therein duly commissioned and sworn, personally appeared Edwin S. Friberg, Virgil E. Sullivan, Vernon W. Crumm, known to me to be the persons whose names are subscribed to the within instrument, and acknowledged to me that they executed the same.

IN WITNESS WHEREOF, I have hereunto set my hand and affixed my official seal the day and year in this certificate first above written.

R. J. DEININGER,
Notary Public In and For
(SEAL) Said County and State
Oct. 13, 20, 27, Nov. 3, 1949.

Card of Thanks 2

WE WISH to thank our many friends for their kind thoughts, deep sympathy and lovely flowers during our recent bereavement.

Mrs. Cordie White
Mr. & Mrs. D. U. White, daughter
Sgt. and Mrs. R. L. White
Mr. and Mrs. Gene Hund
Mr. & Mrs. Verne Dapper, family

WE WISH to thank our friends and neighbors for their kindness and beautiful floral offerings during the recent loss of our beloved husband and father.

Mrs. Margaret Hollinshead
Ellis Hollinshead
Lois Tognotti and family

IN BEHALF of my family and myself I wish to express our profound thanks and appreciation to our friends for their kind deeds and words of sympathy and comfort in our sorrow in the passing of my beloved husband, James M. Larkins. Signed Mrs. Bertie Larkins and family.

TO THE many friends of Ramona who have expressed their sympathy, we are deeply grateful.

Mr. E. F. DeBra and family

The Starlight

New...fast...overnight...all-chair streamliner
Los Angeles to San Francisco...only $7.50 plus tax

RIDE IN COMFORT—The *Starlight* has reclining foam rubber seats. You will find it easy to sleep ...lights will be subdued...or you may read in comfort by individually controlled reading lamp at your own seat. There will be a special car for women with children, and a Parlor Car.

HAVE FUN—The *Starlight* will carry a Tavern Car, as well as a special lounge-snack car that will be open all night for cards, coffee, sandwiches and light refreshments. (After serving hours, the Tavern Car will continue open as a lounge.)

SAVE MONEY—The *Starlight* fare: Los Angeles to San Francisco only $7.50 one way, $13.50 roundtrip plus tax. Parlor Car somewhat higher. Children under five ride free, 5 through 11 at half fare. Each child gets a reserved seat regardless of age. All seats reserved at no extra cost.

SAVE TIME—Here's the *Starlight* schedule, only 10½ hrs., Los Angeles to San Francisco:

THE Starlight BY NIGHT

Northbound			Southbound	
8:15 pm	Lv.	Los Angeles	Ar.	6:45 am
8:33 pm	Lv.	Glendale	Ar.	6:25 am
9:43 pm	Lv.	Oxnard	Ar.	5:07 am
9:55 pm	Lv.	Ventura	Ar.	4:52 am
10:40 pm	Lv.	Santa Barbara	Ar.	4:05 am
1:00 am	Ar.	San Luis Obispo	Lv.	1:45 am
4:01 am	Ar.	Salinas	Lv.	10:50 pm
4:22 am	Ar.	Watsonville Jct.	Lv.	10:25 pm
5:30 am	Ar.	San Jose	Lv.	9:20 pm
6:01 am	Ar.	Palo Alto	Lv.	8:53 pm
6:14 am	Ar.	Burlingame	Lv.	8:39 pm
6:45 am	Ar.	San Francisco	Lv.	8:15 pm

MAKE RESERVATIONS EARLY for the *Starlight* ...fast, luxurious, low-fare streamliner service to San Francisco.

W. H. BRATTON, CITY TICKET AGENT
1200 Border Ave. — Phone Torrance 1251
KARL J. CALDWELL, D.P.A.

S·P the friendly Southern Pacific

Classified Ads

All Classified Ads run in the Torrance Herald, Lomita News and Dominguez Bulletin at the ONE LOW COST, thus reaching EVERY RESIDENT in Torrance, Lomita, Harbor City, Keystone, Avalon Village, Wilmington Manor, Lomita Square, Lincoln Village, Dominguez and adjacent areas.

Closing time for acceptance of Classified Ads is 6 p.m. Ads received after 6 p.m. Tuesday will be held over for the following week.

Ads may be canceled at any time up to 6 p.m. Tuesday and refund given for unearned insertions. Not responsible for more than one incorrect insertion. Errors will be corrected by republication only.

Cemeteries 4

"A LOCAL INSTITUTION SERVING LOCAL NEEDS"
PACIFIC CREST
182nd ST. & INGLEWOOD AVE.
FRontier 2338

Personals 10

Dressmaking
ALTERATIONS, TAILORING
CHILDREN'S CLOTHES TE 4-6807

STOP IN today for some good food, pleasant, friendly atmosphere. Courteous attention and reasonable prices. You receive all of these things when you dine here, happy and unhurried. Eat with Charley at Daniels.

NOTICE — Fine Arts Sterling Club members. Your new Fine Arts specialist is Mrs. Dorothy C. Mock, 409 E. Carson Street, Keystone. TErminal 4-1966. Latest additions to Fine Arts pattern.

NOT Responsible for any bills or debts for 'Lita's Cafe.' 341 W. Carson. Sold Sept. 10, 1949.
OLITA N. HOLT

Professional Services 12

DRESSMAKING—Specializing in fine suits, coats, formals and bridal gowns. Also supervision if you make your own. Mrs. Myers, phone Torrance 1552-J. 2409 Torrance blvd.

Where to Eat 28

HELLO, FOLKS!
For Relaxation
Come Out To The
MILE-A-WAY INN
At East Road and Main Street
Beer at Popular Prices
A GOOD PLACE TO EAT
Fried Shrimp
Chicken-in-a-basket
Play Shuffleboard
MENLO 4-9229

YOU! Have been looking for a restaurant like this! Here the food is prepared by experts, and served to you without waiting, by courteous waitresses. The prices are amazingly low. Eat with Charley at Daniels.

Insurance 11

New Low Rates
On
FIRE INSURANCE
Ask About It — NOW
ALTER REALTY AND INSURANCE
1651 Cravens Ave.
Torrance 2555

Insurance
Auto - Liability - Fire
R. E. VANDEVANDER
2104 Pac. Coast Hwy. Lomita
Phone Lomita 2164 or 1455-W

HOWARD G. LOCKE
Auto — INSURANCE — Fire
1824 Andreo Avenue
Phone Torrance 366-R

Insurance 11

Look! Look!
POLIO INSURANCE
PLUS SPINAL MENINGITIS, DIPHTHERIA, SCARLET FEVER, SMALL POX, LEUKEMIA, ENCEPHALITIS and TETANUS
PAYS UP TO $5,000 FOR EACH PERSON
ONLY $10.00 PER YEAR FOR ENTIRE FAMILY
Alter Realty & Insurance
1651 CRAVENS AVE. Phone Torrance 2555
(In The New Stadium Theatre Bldg.)

YOU CANNOT AFFORD TO BE WITHOUT IT
Polio Expense Policy
PROTECTS THE WHOLE FAMILY
$5,000 for $10 -- 2 Years
SEE W. E. BOWEN
1327 Post Ave. Torrance 215