

VIRGIL—Truthful

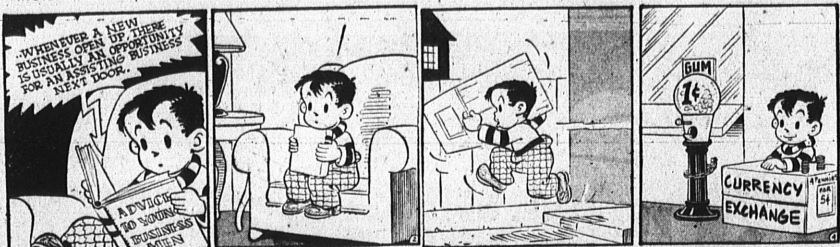

VIRGIL—Free Enterprise



MOPSY by GLADYS PARKER



MOPSY by GLADYS PARKER

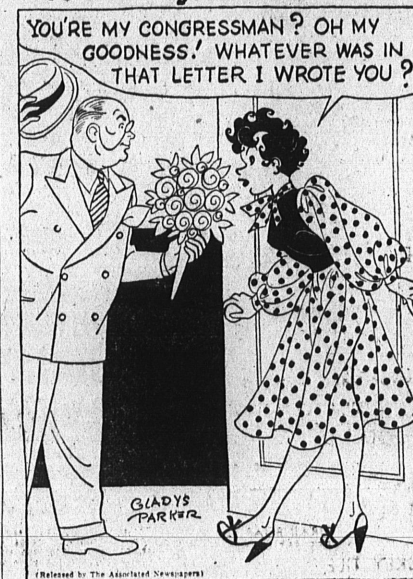

National Selects New Vice President
F. W. Bremmer, for twenty-five years with The National Supply Company, has been elected vice president in charge of manufacturing.

CIVIL SERVICE EXAMINATIONS
For the CITY OF TORRANCE
Open competitive examinations will be given in the near future for the following classifications:

Police Officer (Salary \$242.00 to \$290.00 per month)
Typist Clerk (Salary \$176.00 to \$211.00 per month)
Tree Trimmer (Salary \$202.00 to \$242.00 per month)
Park Maintenance Man (Salary \$184.00 to \$221.00 per month)
Laborer (Salary \$184.00 to \$221.00 per month)
Stenographer-Clerk (Salary \$184.00 to \$221.00 per month)
All candidates must be bona fide residents of the City of Torrance for at least one year immediately preceding date of filing applications.

City to Get Allocation

Liquor license fee revenues amounting to \$1,840, will soon be allocated to the city by the state as Torrance's share of earnings from license fees for the six months period of July 1, 1948 to Dec. 31, 1948.

Civil Service Examinations

Public Notices
TORRANCE HERALD
NOTICE TO CREDITORS
Estate of HARLEY A. ORCUTT, deceased.
Notice is hereby given by the undersigned Administrator of the Estate of said deceased, to the Creditors of said estate, to present their claims against the said deceased, within six months after the date of this notice.

Public Notices
TORRANCE HERALD
IN THE SUPERIOR COURT OF THE STATE OF CALIFORNIA
IN AND FOR THE COUNTY OF LOS ANGELES
Richard H. Ross, et al., Plaintiff.
Vera Klesby, et al., Defendant.

Public Notices
TORRANCE HERALD
IN THE SUPERIOR COURT OF THE STATE OF CALIFORNIA
IN AND FOR THE COUNTY OF LOS ANGELES
THE PEOPLE OF THE STATE OF CALIFORNIA SEND GREETINGS TO:
John Doe I to X, Inc., Jane Doe I to X, Inc., Corporation, Richard Roe I to X, Inc., Corporation, Defendant.

Public Notices
TORRANCE HERALD
IN THE SUPERIOR COURT OF THE STATE OF CALIFORNIA
IN AND FOR THE COUNTY OF LOS ANGELES
CHAS. T. RIPPY, Attorney for Plaintiff.
W. E. BOVEN, Administrator of the Estate of Charles Eugene Perry, et al., Defendant.

Public Notices
TORRANCE HERALD
IN THE SUPERIOR COURT OF THE STATE OF CALIFORNIA
IN AND FOR THE COUNTY OF LOS ANGELES
Action brought in the Superior Court of the County of Los Angeles, California, by and for the County of Los Angeles, Plaintiff, against the County of Los Angeles, Defendant.

Public Notices
TORRANCE HERALD
IN THE SUPERIOR COURT OF THE STATE OF CALIFORNIA
IN AND FOR THE COUNTY OF LOS ANGELES
W. E. BOVEN, Administrator of the Estate of Charles Eugene Perry, et al., Defendant.

Public Notices
TORRANCE HERALD
IN THE SUPERIOR COURT OF THE STATE OF CALIFORNIA
IN AND FOR THE COUNTY OF LOS ANGELES
CHAS. T. RIPPY, Attorney for Plaintiff.
W. E. BOVEN, Administrator of the Estate of Charles Eugene Perry, et al., Defendant.

Public Notices
TORRANCE HERALD
IN THE SUPERIOR COURT OF THE STATE OF CALIFORNIA
IN AND FOR THE COUNTY OF LOS ANGELES
THE PEOPLE OF THE STATE OF CALIFORNIA SEND GREETINGS TO:
John Doe I to X, Inc., Jane Doe I to X, Inc., Corporation, Richard Roe I to X, Inc., Corporation, Defendant.

Public Notices
TORRANCE HERALD
IN THE SUPERIOR COURT OF THE STATE OF CALIFORNIA
IN AND FOR THE COUNTY OF LOS ANGELES
CHAS. T. RIPPY, Attorney for Plaintiff.
W. E. BOVEN, Administrator of the Estate of Charles Eugene Perry, et al., Defendant.

Public Notices
TORRANCE HERALD
IN THE SUPERIOR COURT OF THE STATE OF CALIFORNIA
IN AND FOR THE COUNTY OF LOS ANGELES
CHAS. T. RIPPY, Attorney for Plaintiff.
W. E. BOVEN, Administrator of the Estate of Charles Eugene Perry, et al., Defendant.

Public Notices
TORRANCE HERALD
IN THE SUPERIOR COURT OF THE STATE OF CALIFORNIA
IN AND FOR THE COUNTY OF LOS ANGELES
CHAS. T. RIPPY, Attorney for Plaintiff.
W. E. BOVEN, Administrator of the Estate of Charles Eugene Perry, et al., Defendant.

Public Notices
TORRANCE HERALD
IN THE SUPERIOR COURT OF THE STATE OF CALIFORNIA
IN AND FOR THE COUNTY OF LOS ANGELES
CHAS. T. RIPPY, Attorney for Plaintiff.
W. E. BOVEN, Administrator of the Estate of Charles Eugene Perry, et al., Defendant.

Public Notices
TORRANCE HERALD
IN THE SUPERIOR COURT OF THE STATE OF CALIFORNIA
IN AND FOR THE COUNTY OF LOS ANGELES
CHAS. T. RIPPY, Attorney for Plaintiff.
W. E. BOVEN, Administrator of the Estate of Charles Eugene Perry, et al., Defendant.

Public Notices
TORRANCE HERALD
IN THE SUPERIOR COURT OF THE STATE OF CALIFORNIA
IN AND FOR THE COUNTY OF LOS ANGELES
CHAS. T. RIPPY, Attorney for Plaintiff.
W. E. BOVEN, Administrator of the Estate of Charles Eugene Perry, et al., Defendant.

Public Notices
TORRANCE HERALD
IN THE SUPERIOR COURT OF THE STATE OF CALIFORNIA
IN AND FOR THE COUNTY OF LOS ANGELES
CHAS. T. RIPPY, Attorney for Plaintiff.
W. E. BOVEN, Administrator of the Estate of Charles Eugene Perry, et al., Defendant.

Public Notices
TORRANCE HERALD
IN THE SUPERIOR COURT OF THE STATE OF CALIFORNIA
IN AND FOR THE COUNTY OF LOS ANGELES
CHAS. T. RIPPY, Attorney for Plaintiff.
W. E. BOVEN, Administrator of the Estate of Charles Eugene Perry, et al., Defendant.

Public Notices
TORRANCE HERALD
IN THE SUPERIOR COURT OF THE STATE OF CALIFORNIA
IN AND FOR THE COUNTY OF LOS ANGELES
CHAS. T. RIPPY, Attorney for Plaintiff.
W. E. BOVEN, Administrator of the Estate of Charles Eugene Perry, et al., Defendant.

Public Notices
TORRANCE HERALD
IN THE SUPERIOR COURT OF THE STATE OF CALIFORNIA
IN AND FOR THE COUNTY OF LOS ANGELES
CHAS. T. RIPPY, Attorney for Plaintiff.
W. E. BOVEN, Administrator of the Estate of Charles Eugene Perry, et al., Defendant.

Public Notices
TORRANCE HERALD
IN THE SUPERIOR COURT OF THE STATE OF CALIFORNIA
IN AND FOR THE COUNTY OF LOS ANGELES
CHAS. T. RIPPY, Attorney for Plaintiff.
W. E. BOVEN, Administrator of the Estate of Charles Eugene Perry, et al., Defendant.

Public Notices
TORRANCE HERALD
IN THE SUPERIOR COURT OF THE STATE OF CALIFORNIA
IN AND FOR THE COUNTY OF LOS ANGELES
CHAS. T. RIPPY, Attorney for Plaintiff.
W. E. BOVEN, Administrator of the Estate of Charles Eugene Perry, et al., Defendant.

Public Notices
TORRANCE HERALD
IN THE SUPERIOR COURT OF THE STATE OF CALIFORNIA
IN AND FOR THE COUNTY OF LOS ANGELES
CHAS. T. RIPPY, Attorney for Plaintiff.
W. E. BOVEN, Administrator of the Estate of Charles Eugene Perry, et al., Defendant.