



**SOME OF THE MOST RUGGED COUNTRY IN THE SOUTHWEST IS TRAVERSED BY THE SAN DIEGO AQUEDUCT.** The section here shown crosses the San Diego County-Riverside County line, continuing over the distant range. Water from the distant Colorado River will give San Diego and adjacent communities a supplemental supply with completion and dedication of a 71-mile Aqueduct Dec. 11. The conduit taps the Metropolitan Aqueduct in Riverside County. Dotted lines show extensions now under construction.

## 7-Year-Old Boy Killed In Hit, Run Accident

Charges of hit and run manslaughter in the death of a seven-year-old boy were filed against Edward C. Wright, 22427 Dolores avenue, in Justice Court Monday with a preliminary hearing before Judge John A. Shidler set for next Tuesday.

State highway patrolmen arrested Wright at his home Friday. The accident occurred Thursday night in front of the home of Mr. and Mrs. Claude Hunt, 21224 South Main street, when the Hunt car was struck by another car in the fog.

Donald Hunt, 7, was pronounced dead on arrival at Harbor General hospital. Injured were his parents, Mr. and Mrs. Hunt, and two other Hunt children, Ronald, 5 years, and Dennis, 5 months. Wright was said by patrolmen to have fled the scene on foot. He was traced through his abandoned car.

M. J. Strzelecki, Los Angeles, was arrested as a suspect shortly after the fatal accident following a second accident after his car also had hit the damaged Hunt car.

Although cleared in the death of the boy, Strzelecki was held on charges of felonious drunk driving in the second accident which occurred in front of 21032 South Main street when his car collided head-on with a car driven by C. E. Duffey, Long Beach. Mrs. Duffey was injured.

## Kindergarten At Fern Ave. Starts Dramatic Plays

The kindergarten department of Fern avenue school has just received a shipment of dramatic play materials to enrich the growth processes of beginners in school, according to Mrs. Dorothee Hodges and Mrs. Edna Wright, teachers.

The dramatic play activities are based on real-life situations such as how to get along with neighbors, and how members of a family help one another and contribute to the welfare of the home.

## Winter To Head U.S. Steel Supply Company In L.A.

The appointment of Harry A. Winter as Los Angeles office manager for U. S. Steel Supply Company, steel warehousing subsidiary of U. S. Steel Corporation, was announced by C. W. Lord, district sales manager. Winter has been transferred from a similar position in the company's St. Paul district, where he worked in various office positions since 1935.

## LARGEST LAKE

Lake Superior is the largest fresh water lake in the world.

## Fern Ave. School Students Begin Monthly Paper

John Babbitt, sixth grade student, is editing a monthly publication known as the Fern Avenue School News, school authorities announced. Assisting him is David McWhirter. Reporters for the first issue, published in November, were Mary Schott, James Ady, Henry De Fields, Daryl Mead, Daniel Stanton and Tony Wordlow.

The publication is a result of a study being made in the history of records and their influence on our present-day civilization.

WE FINANCE OWNER-BUILDERS

**NOW!**

LOW PAYMENT LOANS ON A CLEAR LOT ONE - TWO and THREE-BEDROOM HOMES PRE-CUT HOMES

**BLONDIN & DELANEY**

14320 Hawthorne Blvd. Open every day except Friday (JUST SOUTH OF ROSECRANS)

Want-Ads Accepted Via Telephone

## SCRAP LACK HELD CAUSE OF SHORTAGE OF STEEL

Full production from the nation's 20,000,000 tons of scrap were expected this year, but are not being obtained because of the present inadequate supply of scrap. This is one of the prime reasons for the shortage of steel products. So stated H. W. Christensen, director of purchases for Columbia Steel Co., and chairman of the Joint Industries Committee for Expediting Scrap, who was summoned to Cleveland for an emergency session of some 30 sub-committees on scrap which was held in that city yesterday, Oct. 22.

Christensen said that the purpose of the meeting, which is being attended by representatives of the White House, the Army and Navy, the Maritime Commission and other government agencies, will be to devise ways and means to accelerate the marketing of government-owned surplus which may be turned into scrap.

The potential steel scrap in the San Francisco Bay area alone is approximately 350,000 tons, Christensen pointed out. If the government releases this material and it is promptly processed through the normal scrap industry channels, it would be enough to assure capacity operation of the West Coast steel industry for another six months.

Questioned as to the basic underlying causes for the critical scrap situation, Christensen said, "The natural reservoir of scrap was drained off during the war. This reservoir has not refilled. In fact, it is highly questionable whether it will ever again regain its former level."

"A second reason is that during the decade from 1930 to 1940,

20,000,000 tons of scrap were expected from this country. "Another is that during the war years, it is estimated that fully 140,000,000 tons of scrap or potential scrap was irretrievably lost in combat and through disposal abroad. It is also, estimated millions of tons of potential scrap are locked up in the abnormally large reserves of the armed forces, in merchant ships and government surpluses.

"This means," Christensen added, "that a minimum of 150 to 160 millions of tons of scrap has been drained from our industrial reservoir in less than two decades. This amount equals our nation's industrial requirements for six years of capacity operations."

Christensen said the current situation is particularly critical because of the consumption of purchased scrap is at a record breaking level while current scrap stocks throughout the nation are at the lowest level in history. He paid high tribute to the efforts of the scrap iron dealers who are combing the country for supplies but added that extraordinary efforts must be made if the steel industry is to continue maximum operations.

Notice is hereby given that application for the registration of the following described (or illustrated) containers, as provided by Section 701 of the AGRICULTURAL CODE OF CALIFORNIA has been filed with the Department of Agriculture of the State of California:

Mayfair Creamery, Inc., Reg. Cal. Mayfair Creamery, Inc., Reg. Cal. It is intended that said brand will appear on cans, cases, bottles, containers and covers owned by us and all containers so branded must not be used by others without our written permission. MAYFAIR CREAMERY, By EARL BRUNNER, Nov. 20, 27, Dec. 4.

## High School To Present Good Will Festival

The first annual Good Will Christmas Festival will be presented at 8 p.m., Thursday, Dec. 18 in Torrance High School auditorium by the high school music department, under the direction of George Zavislan, and by the dramatics department under the direction of John Elmore.

More than 200 students will participate in the program, which will begin with a lovely procession of mixed choirs accompanied by the school orchestra, under the direction of Abe Miltstein.

Consisting of two parts, the program will continue with a musical cantata, with the music of Bethlehem by Fred B. Holt. The second part will feature the madrigal singers from the high school music groups and members of the dramatics department.

Admission to the festival will be a voluntary gift of food, preferably canned goods, or goods which will not spoil, wrapped in white gift paper. The food donations will be distributed among the needy of the community.

"Public Notices" CERTIFICATE OF BUSINESS (Fictitious Firm Name) THE UNDERSIGNED does hereby certify that he is conducting a Used Cars Business at 2038 Torrance Blvd., City of Torrance, County of Los Angeles, State of California, under the fictitious firm name of TORRANCE USED CARS and that said firm is composed of the following persons, whose names and addresses are as follows, to-wit: VERNEL E. JENZEN, 16320 Menlo Ave., Gardena, Calif. WITNESS my hand this 7th day of November, 1947. ERINELL E. JENZEN, STATE OF CALIFORNIA, COUNTY OF LOS ANGELES, ON THIS 7th day of November A.D. 1947, before me, A. Russell Lund, a Notary Public in and for said County and State, residing therein duly commissioned and sworn, personally appeared Vernel E. Jensen, known to me to be the person whose name is subscribed to the within instrument, and acknowledged to me that he executed the same. IN WITNESS WHEREOF, I have hereunto set my hand and affixed my official seal the day and year in this certificate first above written. (SEAL) A. RUSSELL LUND, Notary Public in and for said County and State. My Commission Expires October 2, 1949. Nov. 13, 20, 27, Dec. 4.

"Public Notices" CERTIFICATE OF BUSINESS (Fictitious Firm Name) THE UNDERSIGNED does hereby certify that he is conducting a Automobile Trailer Camp and General Merchandise business at 22733 South Main Street, City of Torrance, County of Los Angeles, near Torrance, State of California, under the fictitious firm name of SLADY GROVE CAMP and that said firm is composed of the following persons, whose names and addresses are as follows, to-wit: Fred J. Smith, 22733 South Main Street, Los Angeles County, near Torrance, Calif. WITNESS my hand this 14th day of November, 1947. FRED J. SMITH, STATE OF CALIFORNIA, COUNTY OF LOS ANGELES, ON THIS 14th day of November A.D. 1947, before me, A. Russell Lund, a Notary Public in and for said County and State, residing therein duly commissioned and sworn, personally appeared Fred J. Smith, known to me to be the person whose name is subscribed to the within instrument, and acknowledged to me that he executed the same. IN WITNESS WHEREOF, I have hereunto set my hand and affixed my official seal the day and year in this certificate first above written. (SEAL) A. RUSSELL LUND, Notary Public in and for said County and State. My Commission Expires October 2, 1949. Nov. 20-27 and Dec. 4-11.



THIS CHRISTMAS MY CHOICE IS GIFTS FOR THE HOME...

from **El Prado Furniture**



Smart table lamps in a variety of styles and attractive colors.

1.95 to 39.95

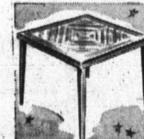

Sturdy well built card tables with washable top coverings.

3.95

Hundreds and Hundreds of Fine Christmas Gifts!



Floor lamps with attractive shades and polished metal bases.

9.95 to 39.90

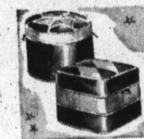

A large selection of hassocks in colorful, easy to clean leatherette.

3.95 to 19.95



Comfortable lounge chair with ottoman at this specially reduced price!

49.50



Attractive boudoir chairs in many styles and tapestries.

9.95 to 39.95

Any Purchase Large or Small on Our Long Easy Payment Plan! Buy Now!



Comfortably padded bridge chairs in colorful, easy to clean leatherette.

7.95 to 39.95



Take advantage of our special Christmas sale to buy this modern 2-piece living room suite at real savings! Springfitted and upholstered to give you years of comfort. Buy now - pay next year!

99.50 up



Modern cocktail tables... beautifully finished in selected hardwoods.

3.95 up

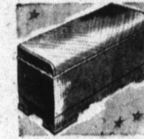

Cedar chest in rich veneers with lift-up top tray. An ideal gift!

49.50 up



Handsome cocktail metal smokes... a "must" item for every home!

2.95 up

If You Have No Account With Us It Is A Good Time To Open One Now For Xmas!



A gift that mother will love for years to come! See this sewing cabinet tomorrow.

19.95

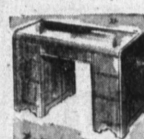

Kneehole desk in beautifully finished choice veneers. Large, spacious drawers.

29.50 up

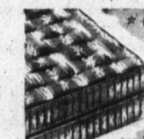

Cotton tufted mattress, roll edge, ventilators and handles, striped ticking.

49.50 up



Gas range in white enamel finish... economical and safe!

119.95



Expertly constructed and beautifully finished table and four chairs.

39.50 up

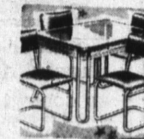

Table and four chairs, all in sparkling chrome! Padded seat cushions.

49.50 up

Get The Christmas Gifts You Need For Your Home And Pay Next Year!



Your children will love these bunk beds and they're built to last for years.

Comp. 79.50



Nationally advertised electric irons with all the latest features. Ideal gift!

9.95

Use Your Credit at El Prado

**EL PRADO FURNITURE**

The Store of Quality and Low Prices

1306 Sartori and 1220 El Prado

Cash - Phone Torrance 1067 - Credit

CARNEY N. EMMET

## CONCRETE

IMMEDIATE SERVICE

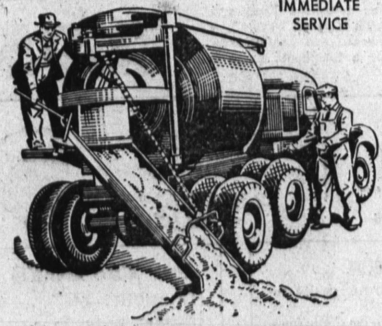

FROM MODERN HI-DISCHARGE TRANSIT-MIXER TRUCKS

NOW AVAILABLE for All Types of Jobs, Large or Small COURTEOUS, EFFICIENT OPERATORS

PHONE TORRANCE 1522

**AZUSA ROCK AND SAND CO.**  
P. O. Box 604 Torrance, Calif.