THURSDAY—FRIDAY—SATURDAY

BACK-TO-SCHOOL SPECIALS

at the BUSY

CHILDRENS WARDROBE

Bring the children in now and outfit them with one trip at the money saving Childrens Wardrobe. Here's where your dollar still has 100 cents buying power. We save you money on every purchase.

All Wool Cardigan or Slip-Over

SWEATERS

3 to 6x and 7 to 14
Others up to $5.95. One of the finest selections we have ever shown!

$2.98

ALL WOOL SKIRT $4.98
Plaid and Solid Colors
Sizes 7 to 14.

Large Assortment of
BLOUSES $1.98 to $3.98
3 to 6x, 7 to 14.
Long and Short Sleeves.

All Wool Coats $12.98
Sizes 7 to 14.

Margaret O'Brien — Lace Trimmed
SLIPS $1.59 to $1.79
Sizes 4 to 14.

Girls' Flannel
NIGHTGOWN $2.98
Stripes Lace Trim — Sizes 2, 4, 6.

PLAID Skirts
Sizes 3 to 6x
$1.98

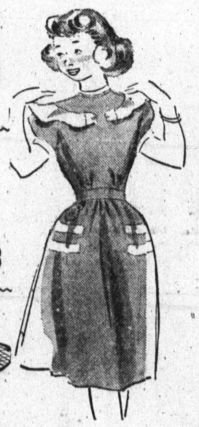

SCHOOL DRESSES

Back to School Dresses by Cinderella, Love and Margaret O'Brien. Sizes 3 to 6x and 7 to 14.

$2.98 to $4.98

LEE or TEXAN

JEANS

Just the kind the fellows want! Ideal for play and school—Sizes 2 to 16

$2.25 and $2.50

BILLY THE KID
CORDS $4.98
Blue, Brown and Cream Color
Adjustable Waist Size 4 to 12.

ROBERT BRUCE
SWEATERS $2.98
All Wool — Sizes 4 to 12.

SCHOOL—Large Assortment
PANTS $2.50 to $3.98
Sizes 4 to 12
Large Assortment — Cotton, Cotton & Rayon

PLAID FLANNEL
SHIRTS $2.25 to $2.98
Sizes 4 to 18.
By Twigs, Chips or Kaynee
Wide Assortment of Colors.

BOYS' FLANNEL
PAJAMAS $2.50 to $3.50
2-piece stripes
Middy Styles — Sizes 4 to 16.

LONG SLEEVE
POLO SHIRTS $2.25
By Kaynee
Wide Assortment of Stripes. Sizes 4 to 12

We Feature
Nationally Advertised Merchandise

ROBERT BRUCE
KAYNEE
BILLY THE KID
MODEL
TWIGS
CHIPS
SANITOGS
CINDERELLA
MARGARET O'BRIEN
DERBY
SELECTEEN
LOVE
TRIMFIT

Large Selection
SOCKS

All Wool Sleeveless
Sweaters

Jacquard or plain colors. Sizes 4 to 12. Priced for special value for school's opening

$3.50

BOYS'
POLO SHIRTS
Short or Long Sleeve
SIZES 4 to 16
$1.39 to $1.95

OPEN SAT. NITES

USE OUR CONVENIENT LAYAWAY PLAN

CHILDRENS WARDROBE
1277 SARTORI AVENUE TORRANCE

Womens Activities

By MARY VONDERAHE

Executive Committee Selected For Runyon Cancer Fund Drive

The Damon Runyon Cancer fund drive is to be locally sponsored by the Torrance Junior Woman's club. Members of the executive committee are Earl Conner, Dean L. Sears, J. Hugh Sherfey Jr., Mrs. J. P. Montague and Mrs. Earl Clayton. The drive objective is for $2,000,000 to build, equip and endow the hospital, devoted to treatment of cancer, an institution for research, education and care of cancer victims. It will be the only such institution west of St. Louis and will serve the need not only of California, but the entire west. Mrs. Montague and Mr. Conner had earlier attended a meeting of chairmen at the County Medical building, when the campaign was outlined.

* * *

County Federation Of Women's Clubs Plans Round Table

The Los Angeles County Federation of Women's clubs will hold a round table Monday, Sept. 8, from 10:00 to 2:00 p.m. in the Community Methodist church, corner of Main and Mariposa, El Segundo. Much interest is being shown in this meeting, as it is the year's first round table held by the County.

El Segundo Woman's club members will act as hostesses. The program will feature the following County departments: Parliamentary Law, Youth Conservation and Cooperation With War Veterans.

Luncheon will be served at 12:15 in the El Segundo Woman's clubhouse, 541 Standard st., price $1.25. For reservations call Mrs. A. M. Lindner, regional supervisor, 237 Pier ave., Hermosa Beach, phone Redondo 3102.

* * *

Tau Delta Omegas Report Recent Social Affairs

The home of Mrs. Helen Smith was the setting for a delightful social meeting of Tau Delta Omegas Monday evening.

Rosemary Pryor and Kay Shelton were winners of high score prizes for card games. Delicious refreshments were served.

Club members were recent guests at a dinner party at Welsh's, North Long Beach. Miniature golf at Shady Acres followed. Included in the group were Mmes. Kay Shelton, Clella Mumford, Mary Ellen DeVore, Rosemary Pryor, Ruth Kail, Jackie Colburn, Marcella Smith, Martha Colburn, Marguerite McLean, Clara Walgren and Helen Smith.

* * *

MRS. O. A. KRESSE CARD PARTY HOSTESS

Mrs. O. A. Kresse will serve as hostess for Monday evening's Women's club weekly card party set for 8:00 o'clock in the clubhouse.

Everyone is invited. Tallies may be procured at the door. At the close of play delicious refreshments will be served and contract awards made.

Mrs. Herman Frey and Mrs. R. E. Olsen were the hostesses for this week's enjoyable party.

* * *

MRS. R. E. OLSEN IS CLUB HOSTESS

The home of Mrs. R. E. Olsen, 2476 255th st., Lomita, was an attractive setting for luncheon and bridge when Torrance club members were entertained Thursday afternoon.

Garden flowers decorated the rooms and the luncheon table where a delightfully different salad and other refreshments were served. Places were set for eight guests.

Score holders at contract were Mmes. Earl A. Miles and Albert Isen.

* * *

J. A. OBOLES VISIT GEORGE MORGAN HOME

Mr. and Mrs. J. A. Obole, of 1507 Amapola ave., spent the holiday weekend at the Auburn ranch home of Mr. and Mrs. George Morgan, formerly of this city.

Junior Woman's Club Is Represented At District Conference

A district round table conference of Junior Women's clubs was conducted last week at Playa del Rey by Mrs. Robert LeRoy, district president. Mrs. J. P. Montague and Mrs. Lee A. McCoy of the Torrance club, attended with Mrs. Albert G. Winter, state president and Miss Virginia Kurtz, district first vice president, who also are members of the Redondo Dianas.

District business was reviewed. Two dances are to be held for Juniors of the entire district, the first on Oct. 24 at the Pasadena Athletic club and the other set for Feb. 14 at the Chase Hotel, Santa Monica.

* * *

TORRANCE LADIES REPORT MOTOR TRIP

Home from a delightful vacation in Oregon are Mrs. Della Moon and her sister, Mrs. Florence Hall, who were accompanied by Mrs. Lena Yager, of this city.

Leaving Mrs. Yager to visit her son in LaPine and her daughter, Mrs. Harold Parsons in Bend, the other ladies proceeded to Portland to visit friends. From Portland they motored to Pendleton, where they were joined by Mrs. Ella Hawk and daughter, Joy Hrabe, who returned with them to Torrance for an indefinite visit. Mrs. Yager also accompanied the group on their return visit.

* * *

CATHOLIC PARTY THIS EVENING

Hostesses for this evening's Catholic ladies card party are Mrs. Elizabeth Russie and her committee, Mmes. Ady, Edith Casey, Ernst, Fenton, Goss, Gros, Hinds, Jones, Kastrup, LeRoy, Merys, Rubeo and Spiller.

Everyone is cordially invited. The customary games will begin at 8:00 o'clock and refreshments will be served at the close of play. The usual door prizes and game prizes will be awarded.

* * *

LINTOTTS VISIT

Mr. and Mrs. H. T. Lintott, of San Carlos and formerly of this city, spent the Labor Day weekend with her mother, Mrs. A. L. Burger and other relatives here.

PAST OES OFFICERS TO BE HONORED AT TONIGHT'S MEETING

Mrs. Vivian Cook will serve as chairman of arrangements for Past Matrons and Past Patrons night, Torrance Chapter, No. 380, Order of the Eastern Star, to be observed this evening in Masonic Temple.

Scheduled to occupy the worthy matrons and patrons chairs for the evening are Billie Kerber, past matron and Hillman R. Lee, of Las Vegas, past patron of Torrance Chapter. Mrs. Kerber is also a past state officer, serving as grand Ruth in 1945.

An especially fine program has been arranged by Mrs. Cook, who with her committee will serve refreshments in the banquet room at the conclusion of the chapter meeting.

On Sunday afternoon at 2:00 o'clock a reception in San Pedro will honor Minnie Smith, deputy grand matron of 71st District, O.E.S. A large attendance is anticipated. San Pedro Harbor Chapter members will be hostesses.

* * *

REBEKAH LODGE NAMES CHAIRMEN FOR ENSUING TERM

At a recent meeting of the Trio Rebekah lodge No. 240 the following chairmen were named to serve for the next term: Edith Marriott, occupational therapy, assisted by Retta Nelson, Marie Gore and Hattie Schroeder; Josephine Schwartz, good fellowship, and Retta Nelson, international Rebekah magazine.

* * *

Order Of Amaranth Plans Initiation Of New Members

Lomita Court No. 61, Order of Amaranth, will meet Monday evening Sept. 8, with initiation scheduled as the principal business of the evening.

At Monday night's regular meeting it was announced that the Amaranth auxiliary would meet with Mrs. Arminta Kaighin, 24662 Cypress st., Lomita, on Sept. 18. The date for the rummage sale has not been announced.

* * *

HOLIDAY WEEKEND

Miss Barbara Moyer, of West Los Angeles, laboratory technician at Sawtelle Veterans hospital, spent the weekend with her parents, Mr. and Mrs. W. C. Moyer, of 2118 Carson st.

Benefit Card Party At Felker Home Is Successful Affair

The patio of Mrs. M. N. Felker's Beech avenue home was a beautiful setting for one of the most enjoyable parties of the week when she entertained at bridge Wednesday afternoon of last week.

The affair, given under the auspices of Court St. Catherine, Catholic Daughters of America, was a benefit for the Nativity school building fund. With 15 tables in play and non-card playing guests busy sewing for the church fall bazaar, the party was highly successful socially and financially.

Assisting Mrs. Felker as hostesses were Mesdames Frank Forester, Howard M. Schott, John Melville, J. C. Donald and Miss Opal Yorker. Pouring at the attractively appointed tea table were Mmes. P. B. Clayton and J. J. MacDonald.

Card prizes, potted plants in novelty containers, were presented Mmes. L. Mort, Wilda McKenna, Charles Law, A. P. Gately and Miss Rosa Ortman.

FALL DEADLINES FOR WOMAN'S PAGE MATERIAL OUTLINED

Due to space limitations, production and mechanical problems involved, it is necessary for the Torrance Herald to strictly adhere to deadlines for woman's page material.

All reviews of organization activities and advance notices must be in the office before 10 a.m. Tuesday for publication to be considered.

Careful preparation and double-spaced typing of copy is advised to facilitate handling of articles.

MAKE A NOTE...

Be sure your kiddies get their daily quota of our pure, nutritious milk. Contains all the body building materials growing children need.

CHOICE OF
- RAW
- PASTEURIZED
- HOMOGENIZED

Cash and Carry PRICES
Why Pay More?
—FINEST MILK . . 15c qt.
—ALL-PURPOSE CREAM 26c ½ pt.

CALIFORNIA DAIRY PRODUCTS FOR LIFE

VERBURG DAIRY
10 Years Serving Torrance and Vicinity
2093 West 174th Street Phone MEnlo 4-1091
(2 Blks. West of Western Ave.) — Between Torrance and Gardena

Wedding INVITATIONS
Announcements

Prompt service, correct form on all types of social stationery. Inspect our selection of exclusive Artpoint papers.

TORRANCE HERALD
1336 EL PRADO • PHONE 444

Choose CHEVROLET FOR ALL THESE BIG-CAR QUALITY FEATURES*

*BIG-CAR STYLING
Beautiful to look at, the newest Chevrolet combines color and contour to achieve modern-to-the-minute styling.

*BIG-CAR PERFORMANCE
Dependable, economical performance—powered by Chevrolet's famous Valve-in-Head Thrift-Master Engine.

*BIG-CAR COMFORT
Wide, spacious, "deep-rest" seats and Chevrolet's famous Unitized Knee-Action give smooth riding comfort.

*BIG-CAR QUALITY AT LOWEST COST
Big-Car quality—at lowest cost for ownership, operation and upkeep—in America's Big-Car value—the newest Chevrolet!

. . . and we also offer—

ADVANCE-DESIGN TRUCKS
Featuring the cab that "breathes"* . . . *plus* many more completely new features in a completely new line of Chevrolet trucks.

QUALITY SERVICE
We have the finest modern equipment and selected, skilled personnel to service any make of car or truck.

*Fresh-air heating and ventilating system optional at extra cost.

PAUL'S CHEVROLET
(Temporary Address 1635 Border)
1640 Cabrillo, Torrance CHEVROLET Phone Torrance 617