

**ICE HOCKEY**  
A form of ice hockey was first played in the 18th century in Europe, according to the Encyclopaedia Britannica.

**NOW OPEN!  
10 A.M. to 9 P.M.**

Daily Except Monday  
**MURPHY'S  
GOLF PRACTICE  
RANGE**  
CARSON ST. BETWEEN  
VERMONT & FIGUEROA  
All Grass Tees

**ANNUAL SPRING BANQUET  
PLANNED BY C. E. GROUP**  
Centinela Division Christian Endeavor will hold its annual spring banquet in Civic auditorium at 6:30 p. m., Friday, March 14.

Rev. Don Householder will be the principal speaker and Rev. Leo Bye will be song leader, with Rev. Homer Grimes, as pianist.  
Special music by the Marksmen Quartet of Bible Institute, Los Angeles, will be featured.  
A good meal and a fine evening of Christian entertainment and fellowship are promised.

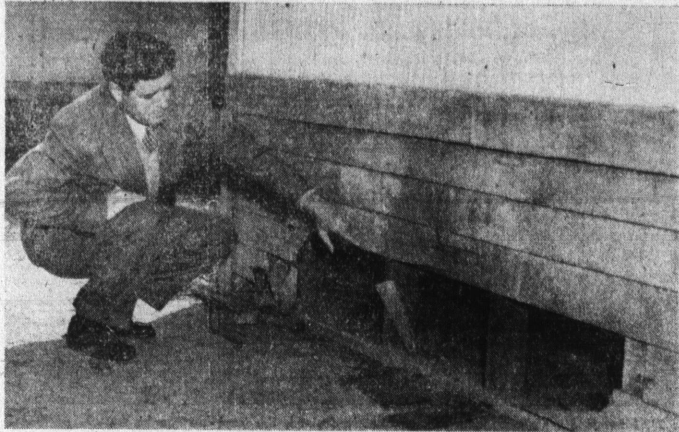

**L. A. SCHOOLS RESTRAINED FROM REMOVING BUNGALOWS**... James L. Lynch, vice chairman of the Charter Committee and candidate for the Torrance Board of Education, points to the hole knocked in the siding of a bungalow at Torrance Elementary School preparatory to removal of the building by the Los Angeles school system to another location in the system. The Los Angeles schools have been restrained temporarily by court order from removal of Torrance school property pending a hearing on a permanent restraining order scheduled for March 19, in Superior court. City Judge John A. Shidler, taxpayer-plaintiff, alleged the property belongs to the taxpayers of Torrance under provisions of the education code. (Torrance Herald photo.)

**Restraining  
Order Stops  
School Deals**

(Continued from page 1-A)  
Fritchard lawsuit, at the request of the Citizens Committee.

The hearing on March 19 will determine the Superior court's interpretation of the section of the Education code which declares that "when any territory withdrawn from a school district pursuant to this code contains a school building... said building... together with the fixtures thereof, shall upon the withdrawal of the territory becoming effective, become the property of the district of which the territory becomes part of the whole."

Since several issues are involved in the decision, principally that of what constitutes a school building and fixtures and the effective date of the new district, it is expected that the case will be carried to the higher courts for final adjudication.

The Torrance Citizens Committee, pointing out that some \$500,000 worth of property is at stake, declared that they will seek to preserve their claimed rights in the higher courts should an adverse decision be rendered in the lower court. It is reported that this also is the Los Angeles school board's intention.  
When Torrance Board of Education is elected on March 18, it is expected that that official body will then be associated in the suit, since the "taxpayers' action was filed because of the absence of such an official body."

Real estate involved in the lawsuit includes the 15-acre Gardena high school farm, located within the confines of the Torrance City school district, and the Fern avenue park property which Los Angeles had been in the process of selling to the City of Torrance.

Student body funds, athletic equipment purchased with student funds, gifts to the schools by class groups and Parent-Teacher associations also will be involved.  
Ultimately, it is expected, the suit will result in adjudication of the bonded indebtedness of the Los Angeles school district to be assumed by the people of Torrance. It has been reported by legal authorities that Torrance is responsible only for the amount of money actually spent in Torrance.

Various citizens expressed elation when informed of the progress made in protecting the taxpayers' rights through the lawsuit.  
"That is good news," said Fay L. Parks, chairman of the Citizens Committee which provided the funds to retain Attorney Fritchard. "Now we can be assured that the interests of Torrance will be preserved."  
Dr. Howard A. Wood, Charter Committee and candidate for the Board of Education on March 18, said: "The children of Torrance are entitled to the benefits of the money which has been expended on the Torrance schools throughout the years, and now we feel that we have the means to protect these interests."

James L. Lynch, vice chairman of the Charter group and also a Board of Education candidate, commended the move of the citizens committee in protecting the lawsuit. "This is a question of equity," Lynch said, "in which the people of Torrance have much at stake. The decision of the courts in this matter will have a bearing on similar cases in years to come."

**DETECTIVE AND  
DESK OFFICER FOR  
POLICE APPROVED**

Addition of a desk officer and detective to the Torrance police department was approved by the City Council Tuesday night. Classifications were ordered set up under Civil Service rules and promotional examinations will be held at an early date.

**OBITUARY**

**ANGELA ZENELLA**  
Rosary for Mrs. Angela Zenella, who died Tuesday, will be said Friday evening in Draper chapel, Ontario, Mass. will be read Saturday at 9:30 a. m. Mrs. Zenella is survived by two sons, Sever Zenella, Los Angeles, and Merico Zenella, Fontana; two daughters, Mrs. Ann Smith, wife of Dr. Rollin R. Smith, local veterinarian, and Mrs. Alice Morrolo, Hollywood. Interment will be in Ontario.

**THELMA MAE TOSSAS**  
Services for Thelma Mae Tossas, 41, who died at her home, 1027 Portola ave., March 5, were conducted Saturday by the Rev. Fr. Patrick J. McGuinness in Stone and Myers chapel. A resident here for the past five years, Mrs. Tossas was a native of Oakland. She is survived by her son, Albert Tossas, Long Beach; daughter, Barbara Tossas, Long Beach; parents, Mr. and Mrs. Charles Keeley, Lomita; brothers, Carl and Keith, Lomita, Edward and Phillip Tossas, Wilmington; sister, Mrs. Winifred Felicia, Long Beach. Interment followed in Holy Cross cemetery.

**ELLIS B. KELLEY**  
Funeral services for Ellis B. Kelley, 43, who died March 6 at his home, 2171 W. 233rd st., were conducted Monday by the Rev. C. M. Northrup in Stone and Myers chapel. Mr. Kelley was a resident of this city for the past 25 years and a native of St. Mary's, Ohio. He is survived by his widow, Mrs. Jetta Kelley; son, Ray Kelley; brother, Ernest Kelley, Torrance; two sisters, Mrs. Dorothy Adams, Redondo Beach, and Mrs. Edna Wells, Oklahoma. Burial was in Roosevelt Memorial park cemetery.

**Unknown Prison  
Inmate Donates  
Money To Scouts**

Leglie C. Steigh, Lomita Scoutmaster, last week received a check in the amount of \$10 from an anonymous inmate of San Quentin who requested the money be used for Boy and Girl Scouts here.  
Warden Clinton T. Duffy wrote that the inmate considered the Lomita Scout work a very worthy cause and requested that his small donation be accepted by the group.

**Marriage Licenses**

Ralph A. Calhoun, 355 E. 91st st., and Patricia E. Murphy, 2436 Lomita Blvd., Lomita.

**Hospital Cases**

Patients admitted to the Torrance Memorial hospital during the past week include the following:  
Mrs. Kathryn Powell, 25623 Reed Drive.  
Mrs. Fern Sargent, 20420 New Hampshire avenue.  
Mrs. Margaret Stavens, 1431 W. 219th street.

**STORK arrivals**

Children born to local parents during the past week in Torrance Memorial hospital include the following:  
Mr. and Mrs. Carl Bergstrom, 1755 Date ave., girl, March 8, 3:48 p. m.  
Mr. and Mrs. Marshall S. Condon, 1608 W. 221st st., boy, March 8, 8:27 a. m.  
Mr. and Mrs. Gerald Grubb, 1625 Elm ave., girl, March 10, 10:33 p. m.  
Mr. and Mrs. Heber C. King, 1555 W. 219th st., girl, March 11, 7:55 a. m.  
Mr. and Mrs. Milton Langley, 1547 W. 203rd st., girl, March 7, 5:00 a. m.

Large Selection of  
**SHOWER and LAYETTE  
INFANT GIFTS**  
**TINY TYKE SHOP**  
1335-1336-1337 E! Prado  
Torrance

READ-QUARTERS FOR  
**Layette & Infants'**  
Gifts  
**Childrens Wardrobe**  
1277 SARTORI - TORRANCE

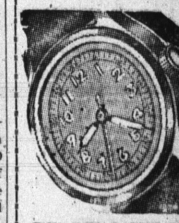

**GUARANTEED  
Watch & Clock  
REPAIRING**  
FAST SERVICE  
**R. E. McNEES**  
WATCHMAKER  
—in Nationa Home  
Appliance Co.  
1317 SARTORI AVE.  
Phone 78 Torrance

**CHIMPANZEES**  
Chimpanzees have a sense of rhythm and can even perform a kind of dance, according to the Encyclopaedia Britannica.

**Dog Injured  
In 'Ride'  
Behind Auto**

"Lucky," a black cocker spaniel belonging to W. H. Camp and family, is lucky to be alive today.  
Tuesday morning "Lucky" was tied to the rear bumper of the Camps' automobile when Camp drove off not knowing the dog was secured behind. The well-loved family pet was dragged for approximately three miles before his presence was discovered.  
He was taken immediately to Dr. Rollin R. Smith's pet hospital and it was announced there that although the dog was severely lacerated he would be in good shape in a short time. Camp's son was broken-hearted on hearing of the accident, but when told that "Lucky" would recover, is happy once again.

It is estimated that within the next 12 months fires will take 11,900 American lives and consume property valued at \$600,000,000.

**Varied Activities  
Are Scheduled For  
Catholic Daughters**

At the regular business meeting of Court St. Catherine No. 1378 C.D.A. on Monday evening, March 10, guests included: Miss Loretta Cotter, grand regent of Court Our Lady of Victory, Redondo and Mines, Marie Cotter and Margaret Wilson, March chairman, Frances Forester, invited all members to bring prospective candidates to the "Get Acquainted" social on Monday evening, March 24 at Nativity parish hall. An interesting program has been scheduled for this occasion, including a flower arrangement demonstration by Mr. James Yeltema of the Torrance Flower Shop. Refreshments are in charge of Mrs. Forester, assisted by Theresa Murray, Florence Turner, Agnes Sexton and Aurora Derouin.

On Thursday evening, March 13, Grand Regent Clare Farrell, accompanied by other officers of the Court, will attend a reception of Court Holy Name No. 1201 at North Star auditorium Los Angeles. The Torrance Court will hold its reception on Monday evening, April 28, at Nativity parish hall.

Philanthropy chairman Ann McDonald, will be accompanied by Laura Felker and Vee Halsey when she visits the Court-sponsored ward at Harbor General hospital on Friday March 14.

All members of Court St. Catherine have pledged their help towards the success of the Parish rummage and food sale on Friday and Saturday, as it is to benefit their principal charity, the new school fund.

**LOMITA  
THEATRE**  
24333 NADBONNI  
PHONE LOMITA 223  
FREE AUTO PARK

**NOW PLAYING—ENDS SAT.**  
Cont. Show Friday from 6 P.M.  
Helmut Dantine - Andrea King  
**"SHADOW OF A  
WOMAN"**  
— Also —  
Roy Acuff and His Smokey Mt. Boys  
**"Night Train to  
Memphis"**

**SUN. - MON. - TUES. - WED.**  
MARCH 16-17-18-19  
Cont. Show Sunday from 1 P.M.  
Gene Tierney - Tyrone Power  
**"THE RAZOR'S  
EDGE"**  
— Also —  
Alan Curney - Wally Brown  
**"Genius at Work"**

**COMING SUNDAY, MARCH 23**  
**"The Jolson Story"**

**SWIM AND PLUNGE  
IN THE  
PLAY  
ON THE LONG BEACH  
PIKE**  
Open  
11 A.M. to 10 P.M.  
every day  
the year 'round

**WE PROTECT YOU FROM THIEVES**  
Don't risk your life when a burglar pokes a gun under your nose! All you have to do is let us write you a complete policy against loss... and then let the police take care of such gentry. A phone call will bring you complete information.

**"WHERE INSURANCE IS NOT A SIDELINE"**  
**TORRANCE GENERAL  
INSURANCE AGENCY**  
J. STANLEY KING — HARRY E. GREENWOOD  
1407 Marcelina Phone 1300

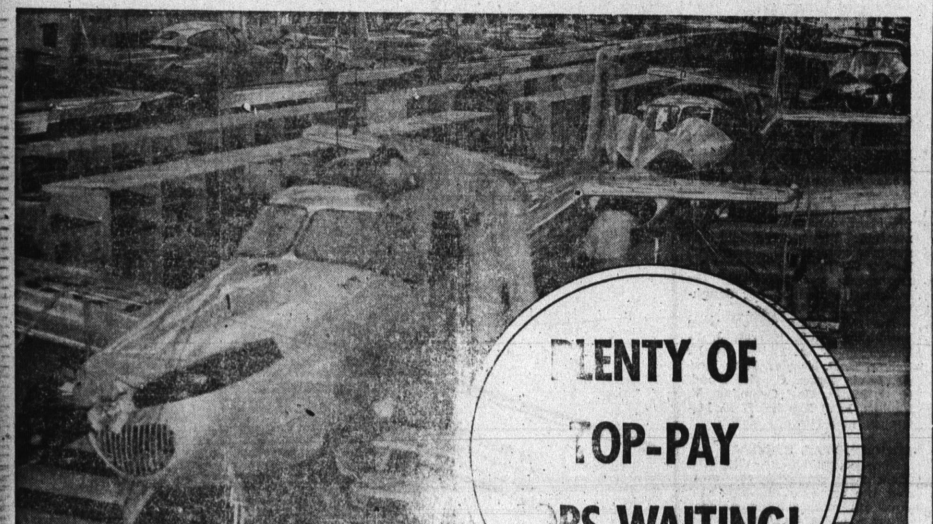

**PLENTY OF  
TOP-PAY  
JOBS WAITING!**

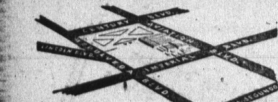

**EASY TO REACH!** Drive to and from the North American plant on low-traffic highways and enjoy free parking in paved areas which are patrolled and fenced. Bus connections to many points are good. Share-the-ride help furnished by company's Transportation Department.

**PERMANENT CIVILIAN AND MILITARY BUILDING PROGRAM!** To meet nationwide public demand for the four-place Navion family plane, production will be upped to 10 per day. Big Army and Navy contracts for several fighter planes and bombers—including jets—have resulted in a great increase in jobs at North American since post V-J Day.

**A GREAT PLACE TO WORK!** North American has been very successful in finding good housing for a great many employees. Sports, social activities, free lunch period entertainment, fine cafeteria service, excellent safety precautions, best of lighting and ventilation, liberal vacation and sick leave plan, and a long list of other advantages make North American a good place to work.

**EARN THE HIGHER AIRCRAFT INDUSTRY WAGES!** Top wages for most skills are paid by North American with lots of opportunity for good men to advance.

**Start at Once ON ANY OF THE FOLLOWING JOBS:**

Hourly Wage Range	Hourly Wage Range
Assemblers (Aircraft Riveting) .90 to 1.25	Mock-up and Tool Builders (Wood Workers) 1.05 to 1.50
Carpenters (Maintenance) .95 to 1.50	Molders (Aircraft) 1.05 to 1.50
Die Makers (Non-ferrous) 1.20 to 1.55	Painters (Aircraft) (Spray Painters) .90 to 1.35
Drill Press Operators .90 to 1.35	Pattern Makers (Metal or Wood) 1.15 to 1.75
Electricians (Maintenance) .95 to 1.60	Pattern Makers (Plaster) 1.05 to 1.65
Extrusion Formers 1.00 to 1.45	P. B. T. Die Makers (Steel) 1.10 to 1.45
Fern Black Makers (Wood) 1.10 to 1.45	Power Hammer Operators 1.15 to 1.50
Jig and Fixture Builders 1.05 to 1.75	Saw Operators 1.00 to 1.30
Masons and Bricklayers 1.05 to 1.50	Templars Makers .95 to 1.50
Nester Template Layout Man 1.25 to 1.75	Tool and Die Makers 1.05 to 1.75
Metal Workers (Bench) (Sheet Metal Workers) .90 to 1.45	Turbine Mockup Men 1.30 to 1.50
Machine Operators .90 to 1.50	Turret Lath Operators 1.00 to 1.50

There are many other openings than those listed here—

**NORTH AMERICAN AVIATION INC.**  
EMPLOYMENT OFFICE 5701 IMPERIAL HIGHWAY, LOS ANGELES

INTERVIEWS DAILY AND SATURDAY FROM 9 AM TO 4:45 PM • PHONE Orchard 7-6121 — FROM 9 AM TO 9 PM

**KNOW YOUR AMERICA!**

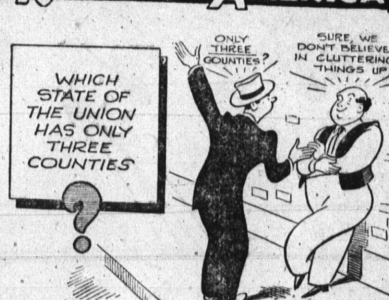

Do you know the three ways to deposit funds in the Torrance National Bank? 1. Savings Account, 2. Commercial Checking Account, 3. Meter-Check Checking Account. The most popular is our Meter-Check plan. With this system you carry any balance you desire... and only pay 5c for each check written. It is the economical and thrifty way to handle your personal funds.

**ANSWER**  
Delaware has only three counties.  
(Turn Upside Down to Read)

A FRIENDLY TORRANCE INSTITUTION

**TORRANCE NATIONAL BANK**  
Torrance California

MEMBER OF FEDERAL DEPOSIT INSURANCE CORP.