

CATHOLIC PARTY
Hostesses for this evening's Catholic card party are Mesdames J. A. Moeller and Clayton, Chloéine, Dillender, Dietlin, Young, Lewellen, Ames, Wilken, Cochran, Moffitt and Martin. Everyone is cordially invited. The first door prize will be awarded at 8:00 o'clock and games of contract and auction, bridge, pinochle and 500 will begin immediately. Refreshments will be served.

State Income Tax Returns Set April 15

State income tax returns for 1946 must be filed no later than April 15, Charles J. McColgan, franchise tax commissioner, said today.

The tax applies to single individuals who had a net income of \$3,000 or more last year or a gross income of \$6,000 or more. Married persons whose aggregate net income amounted to \$4,500 or more, or aggregate gross income of \$6,000 and upward, must file returns.

APRIL 25 & 26 ?

NOW JUST PHONE 802
For Guaranteed - Expert
Radio Refrigerator Repair Service
ELECTRICAL CONTRACTORS
DeVore Electric
(Opposite Torrance Laundry)
1875 Carson St.
Torrance

Permits Issued For 15 Homes In Nearby L.A. Area

Thirteen building permits were issued last week for houses to be erected in Harbor City, and two permits for houses in the Shoestring strip.

Permits issued are as follows:
Henry and Edith Vaughan, South Gate, at 29420 Frarapton ave., \$2,500.
T. Suminaga, San Pedro, at 1337 W. Lomita blvd., \$3,200.
S. S. Singley, Compton, two houses, at 1657 and 1661 W. 224th st., \$9,400.
Paul J. and Doris E. Murray, 1958 W. 259th pl., at 26320 Governor ave., \$9,300.
Leonard W. White, Wilmington, at 26233 President ave., \$3,900.
Paul Hazelbaker, Lomita, at 1525 W. 254th st., \$3,600.
Harold A. Lonn, 1908 W. 253rd st., at same address, \$6,600.
J. B. Bryant, San Pedro, at 1617 W. 251st st., \$3,250.
John R. Dement, Wilmington, at 1685 W. 251st st., \$3,100.
L. M. Waite, 1629 Pacific Coast highway, at same address, \$2,250.
Joseph Fernandez, San Pedro, at 1521 W. 252nd st., \$6,200.
George Nelson, 25022 Framp-ton ave., at same address, \$5,900.
Steve F. Hippik, Torrance, at 1442 W. 215th st., \$5,900.
Pauline Bowers, Torrance, at 1455 W. 222nd st., \$9,090.

REG'LAR FELLERS — Booked For The Night



Penicillin Use In Venereal Cases Cited

By ROY O. GILBERT, M.D., Acting Los Angeles County Health Officer

The use of penicillin has proven to be the most successful treatment of gonorrhea and provides an ideal procedure for office use in general practice. Approximately 500,000 units of penicillin are given by injection into the hip muscles. By repeated examinations the doctor determines cure. These tests-of-cure are the responsibility of the attending physician and are a very important part of the treatment.

Over-confidence in the ability of this modern intensive treatment to cure venereal infections, however, creates added danger. Because both syphilis and gonorrhea may be acquired at one exposure, the shorter treatment for gonorrhea may mask, but not prevent, the slower development of syphilis infection, suppressing the manifestations of syphilis so that the individual patient is unaware of the syphilitic infection. The short incubation period for gonorrhea and the long incubation period for syphilis will bring the patient to the doctor first for gonorrhea. But if penicillin is used and the blood test is negative, that patient should be under close observation by the physician at monthly intervals for at least 3 months and be warned to watch for rash or lesions.

When patients have been treated for gonorrhea under conditions where re-infection is not likely, the success rate of cure with penicillin is better than 90%. Quackery, self-treatment and reliance for help from friends are dangerous and ill-advised. Only a competent doctor can determine the presence of the disease and treat it. Clinics are open to those who cannot afford to pay private physicians. Information regarding these clinics can be obtained from the local health department.

Harbor City Youth Wounded In Accident

Clark Heuring, 15, of 629 Harbor Hills dr., suffered a chest wound when his friend Jim Wyatt, 17, 627 Harbor Hills dr., accidentally discharged a .22 rifle which he had been cleaning and pointed at young Heuring thinking it was not loaded.

Wyatt took the wounded lad to Harbor county hospital, where doctors gave Clark a good chance to recover.

Wyatt was released to his parents after questioning by police who listed the shooting as "accidental."

Laundry Thieves Carry Wash Out In Night Raids

Don't leave your laundry hanging on the line overnight—that is the advice of the Torrance police this week.

Four thefts of laundry reported to police Sunday night by local residents were from Mrs. William Found, 1330 Engracia ave., Mrs. C. E. McNew, 1634 Acaela ave., Mrs. H. Yeskin, 1610 Cota ave., and Mrs. LaVern Jones, 1612 Cota ave.

George Green, 1511 Post st., reported finding a bundle of laundry which had been thrown over his fence. Police picked up the laundry and brought it to the station for identification.

Walt Linch, Your Local Dodge Dealer, Says



Only DODGE builds "Job-Rated" Trucks!

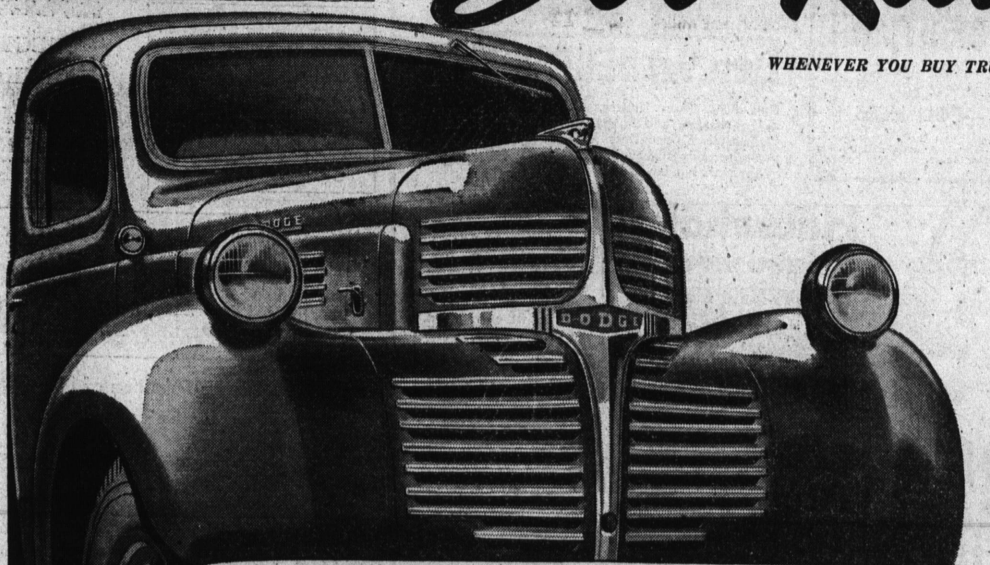

WHENEVER YOU BUY TRUCKS, it will pay you to remember... "Only Dodge Builds 'Job-Rated' Trucks."

From a range of 175 "Job-Rated" chassis models, your Dodge dealer has the engineering data to select the right truck to fit your job, save you money. See him today...

- Tell him what loads you haul... He'll select the proper capacity truck!
 - Tell him the type and size of body you want... He'll select the proper wheel-base for correct load distribution!
 - Tell him your grade and speed requirements... He'll select the proper rear axle and gear ratio!
- All other units such as engine, clutch, transmission, springs and brakes... will be "Job-Rated" for top performance with your loads over your roads.
- For maximum economy of operation—for long-lasting dependability—get the one truck that best fits your job... the right Dodge "Job-Rated" truck!

DODGE "Job-Rated" TRUCKS
FIT THE JOB... LAST LONGER

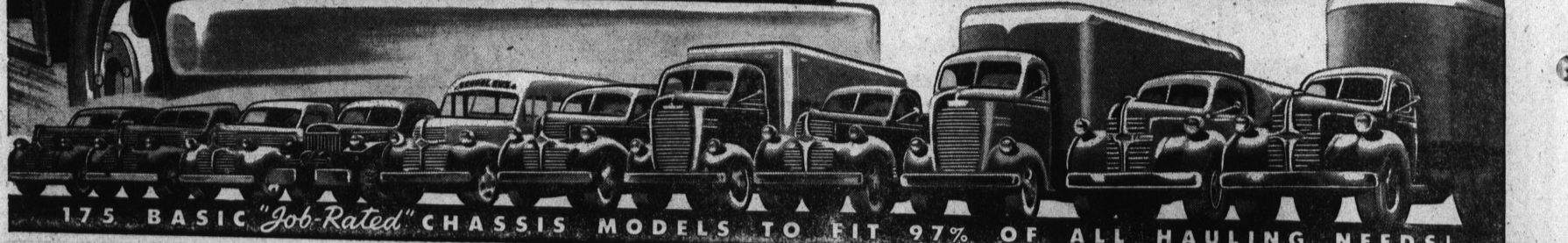

175 BASIC "Job-Rated" CHASSIS MODELS TO FIT 97% OF ALL HAULING NEEDS!

DRIVE IN! SEE THESE SENSATIONAL NEW DODGE TRUCKS AT

Sales Service

316 S ELENA AVE. REDONDO BEACH
Highway 101, Just South Roberts Mkt. 312 S CATALINA AVE. Opposite Elks Club
TELEPHONE REDONDO 2122 CALIFORNIA

WALTER G. LINCH