

Return Of California Shipping To Normal Operation Asked In Report

Return of American flag ship-1940 Transportation Act, to the plug to private ownership, main- merchant fleet and preserve American shipping facilities, are features of the merchant marine program of the California State Chamber of Commerce.

The program, covering both American domestic and foreign trade shipping, has general shipper and carrier agreement, according to M. B. Silberberg, Los Angeles, chairman of the State Chamber's transportation committee.

The program—drafted following a study started during war-time—follows:

1. American flag shipping be returned as soon as feasible to private ownership; national policies and legislation to be designed to assure successful operation in all trades and services under private ownership.
2. Prompt effectuation of the national policy expressed in the

1940 Transportation Act, to the end of developing, coordinating and preserving a national transportation system by water, highway, rail and other means, adequate to meet the needs of the commerce and national defense of the United States.

3. Congress to consider principle that part of our war-built merchant fleet be maintained in an inactive standby status pending determination of a national defense policy.
4. Government and military supplies should be transported in privately owned ships, so far as practicable without increased costs to the government.
5. At least 50 percent of our exports financed by government loans to foreign nations be carried by American vessels.
6. A consistent, effective federal policy to eliminate discriminations against U.S. vessels in foreign ports.
7. Continued payment of construction and operation subsidies (parity payments) for U.S. shipping in foreign trade where necessary to adequately meet foreign competitive conditions.
8. Continued shipbuilding program for the dual purpose of maintaining a modern, efficient merchant fleet to meet foreign competition and preserving U.S. shipbuilding facilities.
9. Early resumption of inter-coastal and coastwise services by private enterprises without subsidy but on a basis to provide a useful transportation facility at a rate level which will, in some measure, reflect economic changes of recent years.

June Employment In State Sets New High For '46

At an estimated total of 3,338,000 civilian employment in California in June reached a new high for 1946, with still further gains indicated for July and an outlook for continued rise through August and September.

This is stated in the third monthly report of the state's forecaster of civilian employment submitted to Governor Earl Warren by the State Reconstruction and Reemployment Commission.

These monthly reports are prepared by the research staffs of the Commission, the State Department of Industrial Relations and State Department of Employment.

Other highlights of the report are:

1. Every type of employment, except government work, increased in June over the previous month. The total increase was \$2,000.
2. Employment in September may reach a 1946 high of 3,553,000, almost equalling the war-time peak of September, 1943.
3. An employment decline in October is forecast by reason of let-down in crop harvesting and food processing. Continued high employment in other types of work is expected for that month.
4. Economic conditions nationally are favorable to continued expansion of California business and industry.
5. Unemployment in June, estimated at 410,000 to 460,000 persons, was approximately the same as for May. The total includes unemployed veterans, domestics, agricultural, railroad and other workers not covered by unemployment insurance.
6. Unemployment insurance claimants decreased from 184,000 in May to 170,000 in June.
7. No widespread distress from unemployment has been reported. Thousands of jobs are still available in California for workers able to meet employers' requirements.

Non-Citizen Vets Deadline For Citizenship

Non-citizen veterans of World War II were warned by L. C. Chapman, manager of Los Angeles Veterans Administration regional office, of the short time remaining in which they may apply for citizenship under the liberalized terms of the Second War Powers Act.

"The Act which waives many of the usual restrictions and qualifications expires on December 31, 1946," Chapman said. A special effort is being made by the VA to reach as many of these veterans in Southern California as possible, Chapman stated.

Under Title III, section 701 of the act, any veteran who has served in the military or naval forces of the United States during the present war may be naturalized without declaration of intention, certificate of arrival, educational tests, or ability to talk English, according to Chapman, and no fee will be charged.

These veterans must submit evidence of honorable service, good character and must be attached to the Constitution of the United States and "well disposed to the good order and happiness of the United States," Chapman said in quoting from the Act.

Full information of the Act and requirements may be secured from the Commissioner or Deputy Commissioner of the Naturalization Service, Chapman pointed out.

COMMUNITIES

NOTICE: Copy for Church Notices cannot be accepted after 10 a. m. Tuesday.

FIRST CHRISTIAN CHURCH—1414 Emeralda ave., at Arlington. Ronald J. Memmair, M.A. B.D., pastor; Burdette L. Brimley, choir director. Sun. school, 9:30 a.m. Service, 10:40 a.m. and 7 p.m.

CHURCH OF JESUS CHRIST OF LATTER-DAY SAINTS—Bishop Eugene D. Young, American Legion hall, 165th and Normandie Gardens. Sun. 10 a.m. Sunday school, Relief Society and priesthood. Sun. 6:30 p.m. Sacrament meeting. Wed. 7:30 p.m. mutual. Sat. 10:30 a.m. primary.

SUNT ANDREW'S CHURCH—Protestant Episcopal. Engracia, between Arlington and Manuel. Rector, The Rev. Paul Moore Wheeler, Phone 560. Summer schedule thru Sept. 8 is as follows: Sunday services, 10 a.m. Church school in parish house. Morning services and sermons in the church edifice.

FIRST CHURCH OF CHRIST SCIENTIST 211 21st st. and Manuel ave. Sunday morning services at 11. Sunday school, 9:30 a.m. Church evening meeting, 8 p.m. Reading room at 1750 Manuel ave., 11 a.m. to 4 p.m. each week day.

"Lo, this only have I found, that God hath made man upright." This declaration from Ecclesiastes will be the Golden Text of the Sunday Lesson-Sermon on "Man" in all branches of The Mother Church, The First Church of Christ, Scientist, in Boston.

The Lesson-Sermon includes these Bible selections from Isaiah: "I am the Lord, and there is none else, I have made the earth, and created man upon it: I, even my hands, have stretched out the heavens, and all their host have I commanded. I have raised him up in righteousness, and I will direct his ways." "I have created him for my glory, I have formed him; yea, I have made him. . . . Ye are my witnesses, saith the Lord, and my servant whom I have chosen."

and Health with Key to the Scriptures." The Scriptures inform us that man is made in the image and likeness of God. Matter is not that likeness. The likeness of Spirit cannot be so unlike Spirit. Man is spiritual and perfect; and because he is spiritual and perfect, he must be so understood in Christian Science.

CATHOLIC CHURCH OF THE NATIVITY—Engracia and Manuel ave. Rev. Fr. Patrick J. McGuinness, pastor. Tel. 332. Masses Sunday: 7, 8:30 and 11 a.m. Masses Holy days: 8 and 11 a.m. Wed. day. Novena services to Sacred Heart, Wed. 7:30 p.m. Devotions to Sacred Heart, First Fri. 8 a.m. Chaplain converts, Mon. evening, 7 to 9 p.m.; Wed. evening, after services. Confessions: Sat. 7:30 to 9 p.m. and all other days of Holy days and First Fridays, same time. Catechism classes: Wed. at 3 p.m. Sat. at 10 a.m. and 11 a.m. Wed. at 4:30 p.m. Choir rehearsal, Mon. at 7:30 p.m. Altar Society meetings, last Wed. of month, 8:30 p.m.

ASSEMBLY OF GOD—Paul H. Perry, pastor, 1741 Border ave. Sunday school, 9:30 a.m. Service, 10:45 a.m. and 7:30 p.m. Young people, 8:15 p.m. Wed. 7:30 p.m. Friday, Bible study. Training classes, 7:30 p.m. Prayer service each day except Sat. at 11:15 p.m.

FIRST LUTHERAN CHURCH—Acacia and Normandie. Phone 891. Frank C. Mechlun, pastor. Sunday school, 9:30 a.m. Service, 10:45 a.m. "The World's Battle Against Christianity."

FIRST FUNDAMENTAL BAPTIST CHURCH—Walter H. Wagner, pastor, Park and Newton sts. Walteria. Sun. School 9:45 a.m. Morning service, 11:00 a.m. Evening service, 7:30 p.m. Young People's Meeting, Thurs. 7:00 p.m.

FIRST PRESBYTERIAN—Rev. S. Martin Edmuth, pastor, Gardena bldg. at Manhattan 27. Gardena. Phone ME 4-1064. Sunday school, 9:45 a.m. Service, 11 a.m. Rev. S. Martin Edmuth, Young People's meeting, 6:30 p.m. Westminster Fellowship.

KEYSTONE ASSEMBLY OF GOD—Rev. Charlotte Shook, 455 W. 29th St. Torrance. Sunday school, 9:45 a.m. Service 11 a.m. and 8 p.m. Christ Ambassadors service Sunday, 7 p.m. Wednesday and Friday at 2 p.m. Prayer meeting, testimonies and short sermon. Monday through Friday, prayer service from 10 a.m. to 11 a.m. All are invited.

FOUR SQUARE CHURCH—Rev. and Mrs. Arthur Pedersen, pastors, 1207 El Prado. Phone 1153. Sun. school, 9:45 a.m. Service 11 a.m. "The Christian's Greatest Fear." Service, 7:30 p.m. "Who Will Go Up in the Rapture." Young People's meeting, 8:30 p.m. Wednesday, 7:30 p.m. Thursday, 7:30 p.m. Water Baptismal Service with San Pedro Harbor. Rev. Martin Edmuth, Rev. Saunders, speaker, Friday, 7:30 p.m. Bernice Demming, miraculously healed from hopeless invalid, guest speaker.

Shop With Profit

AT THE

GOODWILL STORES

1314 S. Pacific Ave.—San Pedro

109 W. Anaheim St.—Wilmington

Use Of DDT For Lice, Flies On Chickens Urged

Why have lice or fleas on chickens, asks L. D. Sanborn, assistant farm advisor in Los Angeles County, when control is so simple with 3 percent DDT dust?

Sanborn suggests a light dusting of nests and floor litter with the easiest method of application. Birds on wire or in battery laying coops should be individually treated around the neck and vent if lice or fleas are a problem.

DDT will control lice and fleas but not the chicken mite. For the latter, crankcase oil, carbolium, or other similar materials should be painted on roosts and surroundings.

Flies around chicken yards and houses can be controlled by spraying at monthly intervals with a water spray containing one pound of actual DDT to 100 gallons of water. Wettable mixtures varying from 20 to 50 percent DDT can be obtained on the market. The higher concentrations are recommended, as there will be less residue from lime, talc, or other carrier. Either DDT dust or the water-wettable form are better than oil solutions.

Special Nurse For Polio Cases Is Assigned

Specially trained to assist in the care of convalescent infantile paralysis patients in the home, Miss Emma Richards, public health nurse from the Torrance health center will be available for such service, Dr. H. C. Smiley, Torrance district health officer, has announced, following a training course given Los Angeles county public health nurses.

When patients are discharged from hospitals, reports will be sent the local health center in order that Miss Richards may follow up with instructions and help in the care of the patient.

There have been 15 victims of the disease in the Torrance health district, which includes the harbor, Bay District area.

The health officer again cautioned against over-fatigue, especially during this epidemic, and pointed out that in case any member of the family should have an unexplained fever, a physician should be summoned immediately.

JAP FARMING—Only a little over one-tenth of the island of Japan is suitable for farming.

TORRANCE HERALD September 5, 1946 3-P

WASHINGTON UNIVERSITY The first white men to visit that part of the United States now designated as the state of Illinois was Marquette and Joliet.

WATCH REPAIRS

By Expert Craftsmen

Gary's give you the advantage of having your watch repaired and reconditioned by factory-trained craftsmen! EVERY GARY WATCH REPAIR IS GUARANTEED FOR ONE FULL YEAR!

1322 SARTORI Torrance

GARY'S JEWELERS

ALL MEAT at SAFEWAY GUARANTEED TENDER and GOOD EATING!

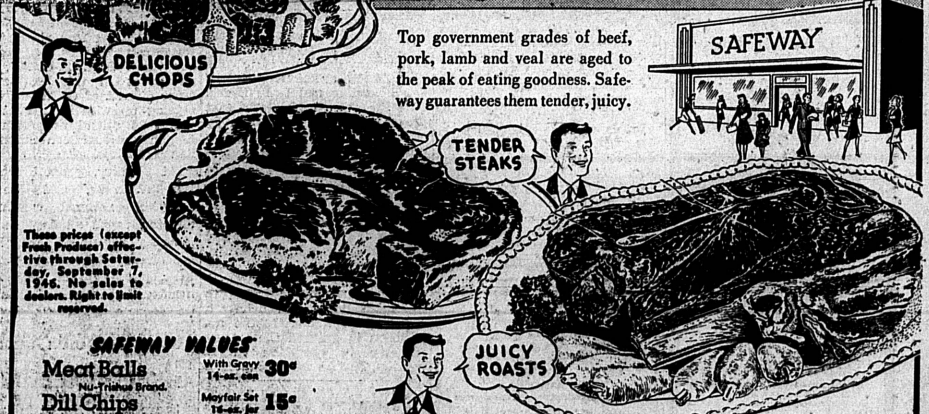

Top government grades of beef, pork, lamb and veal are aged to the peak of eating goodness. Safeway guarantees them tender, juicy.

SAFEGWAY VALUES

Meat Balls	With Grey 30¢
Dill Chips	15¢
Roseland Pickles	24¢
Vanilla Flavor	11¢
Lemon Extract	7¢
Cider Vinegar	49¢
Flapjack Flour	22¢
Snowflakes	22¢
Krispies	22¢

ROUND STEAK 59¢ lb. Makes excellent cube steak.

SIRLOIN STEAK 65¢ lb. Delicious broiled—pan-fried. (Pin bone Sirloin, lb., 62¢.)

T-BONE STEAK 69¢ lb. Also Porterhouse and Club steaks.

PRIME RIB ROAST 59¢ lb. Seven-inch cut. Five rib. Trimmed waste-free.

SAFEGWAY FRESH PRODUCE

APPLES	Juicy, sweet Banana variety.	lb. 10¢
PEARS	Lake County Bartlett variety. Can some.	lb. 13¢
CARROTS	Crisp and sweet.	lb. 5¢
CAULIFLOWER	Creamy white heads.	lb. 15¢
LEMONS	Thin-skinned and juicy.	lb. 7¢
ORANGES	Juicy, sweet Valencias.	lb. 10¢

Produce prices subject to change after Wednesday of this week.

PEANUT BUTTER

Peanut Butter	Beverly Brand 25¢
Peanut Butter	Howdy Brand 29¢

CIGARETTES Guaranteed Fresh 1.38

Chesterfields, Dominos, Fleetwoods, Kools, Luckies, Herbert Tarleton, Old Golds, Pall Malls, Philip Morris, Spuds, Raleighs (Plain or cork tipped), Reddies, Jags.

Cigarettes Avalons and Wings 1.20 Package, 12 1/2 c.

GET YOUR COPY OF THE NEW Family Circle

100 EXCITING PAGES ONLY 5¢

SAFEWAY

1301 SARTORI AVENUE, TORRANCE

2171 PACIFIC COAST HIGHWAY, LOMITA

COMPOUNDING PRESCRIPTIONS IS OUR MOST IMPORTANT TASK

We're proud of the reputation which our store has gained through the years for our large selection of quality merchandise and our complete stock of nationally advertised packaged drugs and sundries; but, most of all, we value our reputation for reliability in compounding prescriptions. Pharmacy is our life's work — our career — and in the field, the trust and respect of our customers is all-important. Depend on us to fill your next prescription.

BEACON DRUG CO.

PRESCRIPTION SPECIALISTS

THE RECALL STORE

Agents for Greyhound & Torrance Bus Lines

1519 Cabrillo — Torrance