UNDER NEW MANAGEMENT OF WORLD WAR II VETERAN
RAGS 2c per Pound
BUNDLED PAPER
35c per 100 Pounds
WE ALSO BUY IRON & METALS
Highest Prices Paid. All Junk Called For in Harbor Cities.
LOMITA JUNK CO.
1816 Pacific Coast Highway
LOMITA
Phone Lomita 898

JIMMIE DOOLITTLE TAKES DELIVERY OF 'FLYING LAB'

Jimmy Doolittle has taken delivery of a new B-25—the same type of plane he used to lead the famous Tokyo raid in April, 1942—but this plane has been stripped of its military gear and is for civilian use.

Doolittle, now vice president of the Shell Union Oil Corporation, said that he will use the ex-Army surplus plane as a "flying laboratory" to follow up, in the air, ground laboratory tests on aviation products.

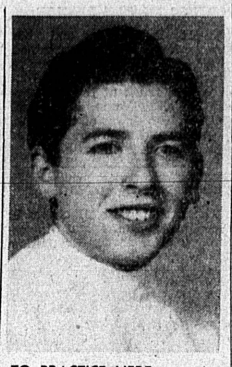

TO PRACTICE HERE . . . Arthur Berke, B.S., D.D.S., this week announces the opening of attractive and modern new dental offices at 1526 Cravens ave., Suite 1, Torrance.

A graduate of the College of Dentistry at the University of California's medical center, San Francisco, Dr. Berke has an enviable scholastic record. He was a member of the Epsilon Alpha honorary dental fraternity, and president of Alpha Omega. While attending U. C. he also was elected vice-president of the student body at the College of Dentistry. Following his graduation, Dr. Berke has been practicing with Dr. Nathan Styrt, well known dentist in the Dominguez bldg., at Wilshire and LaBrea blvds., Los Angeles.

Dr. Berke is a native Californian, born in Los Angeles, where he attended Belmont high school. Following his graduation at Belmont, he took his pre-dental work at U.C.L.A.

Dr. and Mrs. Berke plan to reside in Torrance as soon as housing is available. For the past few weeks, they have been busy supervising the modernizing of Dr. Berke's new office quarters and assisting in the installation of the most modern [illegible] body the latest developments in the field of dental science.

Darby To Meet On Formation Of Beach Board

Federal, state and county officials are scheduled to meet next Monday and Tuesday in San Francisco to discuss the creation of a State Beach Erosion Board.

Object of the board would be to formulate a unified program of saving and preserving one of the state's best recreation assets.

Supervisor Raymond V. Darby announced that he, with supervisor Roger W. Jessup would represent Los Angeles County and Torrance at the San Francisco parley.

Darby said the idea of a beach erosion board had been suggested by Edwin C. Kelton, beach erosion engineer for California.

The new agency would be given the job of discharging a joint agreement with the United States Army Engineer Corps covering the entire shore line from the Mexican border to the Golden Gate.

According to Darby, in whose supervisorial district most of the Los Angeles County shoreline, including Torrance is located, one of the severest problems confronting government is the erosion situation from Point Dume to Point Vicente, including Torrance beach.

The federal government already maintains a beach erosion board operated on a nation-wide basis, and would assume half the cost of correcting causes of beach destruction, with local governments assuming cost of the other half, it was said.

Trip Up Oil Derrick Painful To Young Lad

In the hospital recovering from a freakish accident that nearly cost his life is 12-year-old Peter Ferrell of 19704 Wilmington ave., who Sunday was jerked 125 feet in the air while playing "Tarzan" with his brother and a playmate.

Peter, son of Mr. and Mrs. Ignacio Ferrell, was playing near an idle oil derrick near his home when his arm became entangled in a pulley. The 93-pound youngster, being lighter than the line which dangled to the ground, was suddenly pulled from the derrick base and hurtled to the top of the 125-foot tower.

His brother, Feliz, 15, and playmate Bernie Ramirez, 13, of 3311 Hunter st., climbed up the precarious ladder of the derrick and laid the victim on a catwalk. Sheriffs department deputies were summoned to the scene and rescued Peter.

FOUNDED BY SPANIARDS

The city of Caracas, capital of Venezuela, was founded by the Spaniards in the year 1567.

Coast-To-Coast Through Service Santa Fe Plan

Through daily coast to coast railway passenger service will be inaugurated between New York and Los Angeles the end of this month, it was announced today by G. Metzman, president of the New York Central System, and F. G. Gurley, president of the Santa Fe System. This will be the first regular daily standard Pullman sleeping car service on the United States railroads permiting transcontinental travel without change of cars.

New York Central's Twentieth Century Limited leaving New York at 5:30 p.m. on Sunday, March 31st, will include all room sleeping car, which, upon arrival of train at LaSalle Street Station at Chicago at 9:30 the following morning, will be delivered to the Dearborn Station where it will be attached to the Santa Fe Chief leaving at 12:01 p. m. and arriving in Los Angeles at 11:50 a. m. on Wednesday April 3rd. Easthound the Santa Fe Chief leaving Los Angeles Sunday, March 31st at 12:01 p.m. will similarly include an all room sleeping car scheduled to arrive Grand Central Terminal, New York, on Wednesday, April 3rd on the Century.

The through service provided by these world famous streamliners, the only daily coast to coast premium trains in the country, will be in the most modern type sleeping car. Each car will have bedrooms, compartments and drawing-rooms.

NEW AUDITORIUM, SCHOOL BUILDING FOR GARDENA

With preliminary drawings for the newly proposed $96,000 classroom and auditorium building at the Chapman Avenue school, at 1947 Compton blvd., Gardena, completed, the Los Angeles City Board of Education directed that the architect, E. W. Hoak proceed with the working drawings and specifications of the structures.

Servicemen's stationery? Call Torrance 444 or 443.

FOR RENT OR SALE
Several 3- and 6-room bungalows, unfurnished. Ready to occupy within a week or two.
MAIL APPLICATIONS TO BOX K, TORRANCE HERALD

Servicemen's stationery? Call Torrance 444 or 443.

IMMEDIATE DELIVERIES WITHOUT PRIORITIES
At Your Home Or At Any Job
READY-MIXED CONCRETE
Modern high-discharge ready-mixed concrete trucks, manned by efficient, courteous operators, now available for all types of jobs, large or small. Our office will be glad to help you figure quantity of concrete necessary for your job. Phone Torrance 1522 or Torrance 1210.
Azusa Rock & Sand Company
Main Office—Azusa, California
Torrance Branch—1347½ 208th St.
(P. O. Box 604, Torrance) PHONE TORRANCE 1522 or 1210

CALL TORRANCE 444 FOR WANT-AD SERVICE

SPECIAL SALE
WE HAVE JUST TAKEN OVER THE ENTIRE STOCK OF FRUIT TREES, GRAPE & BERRY BUSHES FROM A LARGE NURSERY. COMPLETE AND LARGE SELECTION!
BARE ROOT
FRUIT TREES $1.35 and up
SPECIAL CONSIDERATION TO QUANTITY LOTS
Also . . .
GRAPES – BERRIES
Also . . .
—Onion Sets —Seed Potatoes —Vegetable Seeds and Plants
—Flower Plants, 30c Doz., up
—Garden Tools —"Dandy Boy" Garden Equipment
—Fertilizers —Sprays —Insecticides
Let Us Help You With Your Garden Needs
PILGER NURSERY
Fertilizers and All Other Garden Needs!
1516 Carson St. Phone Torrance 1943

Every Edison customer has 97,000 friends
Edison is owned by 93,000 stockholders and there are 4,000 Edison employees—97,000 people intimately concerned about the quality of your electrical service.
It takes the savings of a lot of people and a lot of work to run the Edison Company. The stockholders invested their savings and the employees invested their services—that is free enterprise at work.
Edison stockholders and employees have built dams, tunnels, powerhouses, substations and thousands of miles of line—an electrical system that serves 650,000 customers. The electrical service is of the best, and the rates are low.
SOUTHERN CALIFORNIA EDISON COMPANY

You can bet it's not by accident that RPM Motor Oil keeps your motor cleaner, gives it longer life. This oil's especially compounded to end carbon trouble, prevent corrosion, stick to hot spots that ordinary oils leave bare and exposed to wear, to fight oxidation, and to eliminate air-bubbles that would impair circulation. Best of all, RPM Motor Oil doesn't cost a cent more!

W. H. PLUM
P.O. Box 910, San Pedro
Phone TE 22700
RPM MOTOR OIL
A STANDARD OF CALIFORNIA PRODUCT

NOW JUST PHONE 802
For Guaranteed—Expert

Washing Machine
Radio
Refrigerator
Repair Service
DeVORE ELECTRIC
SERVICE DEPARTMENT
1217 EL PRADO TORRANCE

COMPTON AIR COLLEGE
Learn to Fly at the Finest and Best Located Field in This Area.
COMPTON AIRPORT
Under New Management
NEW 1946 AERONCAS at Your Disposal
Roy A. Bailey, Mgr.
C. A. A. Flight Examiner
Licensed Instructor
Earl Woodley, Owner
NE - 1-5489

Phone 912-J
NOW OPEN
Valet CLEANERS
2060 Carson St.
(Just West of Arlington on Carson)
NO PARKING PROBLEM
Satisfaction Guaranteed
Newest and Best Equipment,
Expert Operators,
Assure You
Prompt Cleaning & Pressing
Roy Peterson, Proprietor

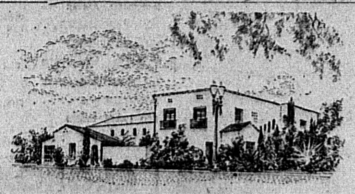
—In Emergency
Although it is sometimes necessary for a Coroner or Hospital Authorities to appoint a Funeral Director without consulting the family, the family is in no way obligated to have the services completed. It is the privilege of the family to have the remains transferred to the Mortuary of their choice, without additional expense. We make all arrangements, when such an occasion arises, without embarrassment or confusion to the family. We invite your inspection of our establishment, services and reputation.
Stone and Myers
FUNERAL DIRECTORS
SINCE 1922
Ambulance Service
A Local Institution Serving Torrance, Lomita and Vicinity
BESSIE A. MYERS and HUGH STONE, Jr., Owners
CRAVENS AT ENGRACIA PHONE TORRANCE 135

"Public Notices"

77035
NOTICE TO CREDITORS
No. 251811

Estate of TOM P. WATERS, deceased. Notice is hereby given by the undersigned Executrix of the Last Will and Testament of Tom P. Waters, deceased, to the Creditors of, and all persons having claims against the said deceased, to present them with the necessary vouchers, within six months after the first publication of this notice, to the said Executrix at the office of Otto B. Willett, 1313 Sartori Avenue, City of Torrance, County of Los Angeles, State of California, which said office the undersigned selects as a place of business in all matters connected with said estate, or to file them with the necessary vouchers, within six months after the first publication of this notice, in the office of the Clerk of the Superior Court of the State of California, in and for the County of Los Angeles.

Dated Mar. 4, 1946.

MARGARET CHRISTINE DINKINS, Executrix of the Last Will and Testament of said deceased.

Otto B. Willett
Attorney at Law
1313 Sartori Ave.
Torrance, Calif.
Mar. 7-14-21-28.

CERTIFICATE OF BUSINESS FICTITIOUS FIRM NAME

THE UNDERSIGNED do all hereby certify that they are conducting a Radio & Appliance business at 2119 Pacific Coast Hi-Way, City of Lomita, County of Los Angeles, State of California, under the fictitious firm name of G & F Radio & Appliance Service and that said firm is composed of the following persons, whose names and addresses are as follows, to wit:

Walter J. Gray, 523 Harbor Hills, Lomita, Calif.
Clarence E. Gray, 207 Harbor Hills, Lomita, Calif.
Franklin A. Marineau, 315 Harbor Hills, Lomita, Calif.

WITNESS my hand this 16 day of Feb., 1946.

WALTER J. GRAY.
FRANKLIN A. MARINEAU
CLARENCE E. GRAY

STATE OF CALIFORNIA)
COUNTY OF LOS ANGELES)ss

ON THIS 16th day of Feb. A.D., 1946, before me Naomi Deardorff a Notary Public in and for said County and State, residing therein duly commissioned and sworn personally appeared Franklin A. Marineau, Walter J. Gray, Clarence E. Gray known to me to be the persons whose names are subscribed to the within Instrument, and acknowledged to me that they executed the same.

IN WITNESS WHEREOF, I have hereunto set my hand and affixed my official seal the day and year in this certificate first above written.

(SEAL) NAOMI DEARDORFF
Notary Public in and for said County and State.
My Commission Expires Nov. 29th, 1947.
Feb 28-Mar. 7-14-21.

NOTICE OF CHANGE OF PRECINCT POLLING PLACE

The Polling place of Precinct No. 13 has been changed from 917 Cota Ave to 908 Cota Ave.

A. H. BARTLETT,
City Clerk, City of Torrance.

Dated March 19, 1946
Mar. 21-28.

NOTICE OF SALE OF REAL PROPERTY AT PRIVATE SALE
NO. 225,073

In the Superior Court of the State of California, in and for the County of Los Angeles. In the Matter of the Estate of John C. Smith, also known as John Curtis Smith, Deceased. Notice is hereby given that under and pursuant to the law made and provided, the undersigned Chas. T. Rippy as Executor of the above estate will sell at private sale, to the highest and best bidder, subject to confirmation of said Superior Court on or after Monday the Eighth day of April, 1946 at the office of Chas. T. Rippy, 1331 Post Avenue, Torrance, County of Los Angeles, State of California, all the right, title and interest of said deceased at the time of death and all the right, title and interest that the estate of said deceased has acquired by operation of law or otherwise, other than or in addition to that of John C. Smith, also known as John Curtis Smith, deceased, at the time of death, in and to all that certain real property particularly described as follows, to-wit:

Lot 16 in Block 70 of the Torrance Tract, in the City of Torrance, County of Los Angeles, State of California, as per map recorded in Book 22, pages 94 and 95 of Maps, in the Office of the County Recorder of said County.

Excepting therefrom that portion lying Southeasterly of the Southwesterly prolongation of the Northwesterly line of Lot 14 in Block 70 of said Tract.

Also excepting that portion, if any, lying within the lines of the land described in deed to the City of Torrance, recorded in Book 3138 Page 88, Official Records.

Terms of sale Cash in lawful money of the United States on confirmation of sale, or part cash and balance evidenced by note secured by mortgage or Trust Deed on the property so sold. Ten per cent of amount bid to be deposited with bid.

Bids or offers to be in writing and will be received at the aforesaid office at any time after the first publication hereof and before date of sale.

Dated this 14th day of March, 1946.

CHAS. T. RIPPY,
Executor of the estate of John C. Smith, also known as John Curtis Smith, deceased.

Mar. 21-28.

NOTICE OF SALE OF REAL PROPERTY AT PRIVATE SALE
NO. 244390

In the Superior Court of the State of California, in and for the County of Los Angeles. In the Matter of the Estate of Mary Adeline Alvey, Deceased. Notice is hereby given that under and pursuant to the law made and provided, the undersigned Isabella McCormick, Administratrix with the will annexed of the estate of Mary Adeline Alvey, deceased will sell at private sale, to the highest and best bidder, subject to confirmation of said Superior Court on or after Monday the first day of April 1946 at the office of Chas. T. Rippy, attorney for Administratrix, 1331 Post Ave., Torrance, County of Los Angeles, State of California, all the right, title and interest of said deceased at the time of death and all the right, title and interest that the estate of said deceased has acquired by operation of law or otherwise, other than or in addition to that of said deceased at the time of death, in and to all that certain real property particularly described as follows, to-wit:

[illegible] of the Tract 9668 in Los Angeles County, California, as per map recorded in Book 135 pages 1 to 4 of Maps, in the office of the Recorder of said county.

Terms of sale Cash in lawful money of the United States on confirmation of sale, or part cash and balance evidenced by note secured by mortgage or Trust Deed on the property so sold. Ten per cent of amount bid to be deposited with bid.

Bids or offers to be in writing and will be received at the aforesaid office at any time after the first publication hereof and before date of sale.

Dated this 14th day of March, 1946.

ISABELLA McCORMICK
Administratrix with will annexed of Estate of Mary Adelina Alvey, Deceased.

CHAS. T. RIPPY,
1331 Post Ave.,
Torrance, Cal.
Attorney for Administratrix
Mar. 14-21.

NOTICE TO STOCKHOLDERS OF ANNUAL MEETING

The Annual Meeting of the Stockholders of the Moneta Water Company will be held at the office of the Company, Monday the first day of April, 1946, at one p.m., for the purpose of electing a Board of Directors, and the transaction of such other business as may come before the meeting

L. F. STEPHENSON,
Secretary.

Mar. 7-14-21-28.

77041
NOTICE TO CREDITORS
No. 250704

Estate of EMILY T. McPHERSON, deceased. Notice is hereby given by the undersigned Administratrix of the Last Will of Emily T. McPherson, deceased, to the Creditors of, and all persons having claims against the said deceased, to present them with the necessary vouchers, within six months after the first publication of this notice, to the said Administratrix at the office of Chas. T. Rippy, 1331 Post Avenue, City of Torrance, County of Los Angeles, State of California, which said office the undersigned selects as a place of business in all matters connected with said estate, or to file them with the necessary vouchers, within six months after the [illegible] in the office of the Clerk of the Superior Court of the State of California, in and for the County of Los Angeles.

Dated March 5, 1946.

HILMA E. FRAUZEN,
Administratrix of the Estate of said deceased.

Chas. T. Rippy
Attorney at Law
1331 Post Ave.
Torrance, Calif.
Mar. 7-14-21-28.

77093
NOTICE TO CREDITORS
No. 251344

Estate of CLIFFORD MARTIN PRILLER, deceased. Notice is hereby given by the undersigned Administratrix of the Estate of Clifford Martin Priller, deceased, to the Creditors of, and all persons having claims against the said deceased, to present them with the necessary vouchers, within six months after the first publication of this notice, to the said Administratrix at the office of Otto B. Willett, 1313 Sartori Avenue, City of Torrance, County of Los Angeles, State of California, which said office the undersigned selects as a place of business in all matters connected with said estate, or to file them with the necessary vouchers, within six months after the first publication of this notice, in the office of the Clerk of the Superior Court of the State of California, in and for the County of Los Angeles.

Dated March 5, 1946.

LEAH CELIA PRILLER,
Administratrix of the Estate of said deceased.

Otto B. Willett
Attorney at Law
1313 Sartori Ave.
Torrance, Calif.
Mar. 7-14-21-28.

CR-12656—77003
NOTICE OF TRUSTEE'S SALE
T. D. No. 45-5143

On TUESDAY, April 2, 1946, at 11:00 A.M., TITLE INSURANCE AND TRUST COMPANY, as Trustee under and pursuant to Deed of Trust dated March 22, 1928 executed by WILLIAM LOUIS BOOTH and PAULINE BOOTH, his wife, and JOHN C. SMITH and ROSE PAGE SMITH, his wife and recorded March 31, 1928, in Book 6414, Page 295, of Official Records in the office of the Recorder of Los Angeles County, California, will sell at public auction to highest bidder for cash (payable at time of sale in lawful money of the United States) in the lobby of the main entrance of Title Insurance Building, 433 South Spring Street, Los Angeles, California, all right, title, and interest conveyed to and now held by it under said Deed in the property situate in the said County and State, described as:

Lot 31, Tract 1684, as per map recorded in Book 25 Page 19 of Maps, in the office of the Recorder of Los Angeles County, California.

Said sale will be made, but without covenant or warranty, express or implied, regarding title, possession, or encumbrances, to pay the remaining principal sum of the note secured by said Deed, to-wit: $1133.33, with interest from September 2f, 1931, as in said note provided, advances, if any, under the terms of said Deed; fees, charges and expenses of the Trustee and of the trusts created by said Deed.

The beneficiary under said Deed, by reason of a breach or default in the obligations secured thereby, heretofore executed and delivered to the undersigned a written Declaration of Default and Demand for Sale, and written notice of breach and of election to cause the undersigned to sell said property to satisfy said obligations, and thereafter, on November 29, 1945, the undersigned caused said notice of breach and of election to be recorded in Book 22561, Page 10, of said Official Records.

TITLE INSURANCE AND TRUST COMPANY
as said Trustee,
By A. A. MARTIN
Assistant Secretary

Dated: March 2, 1946.
Publish: March 7-14-21, 1946.