

## "Public Notices"

73424  
NOTICE OF HEARING OF PETITION FOR PROBATE OF FOREIGN WILL

In the Superior Court of the State of California, in and for the County of Los Angeles. In the matter of the estate of George A. Whiting Deceased. Notice is hereby given that the petition of Sanford A. Whiting for the Probate of the Will of the above-named deceased and for the issuance of Letters of Administration with the Will annexed thereon to petitioner will be heard at 9:30 o'clock a.m. on October 24, 1945, at the court room of Department 25, of the Superior Court of the State of California, in and for the County of Los Angeles.

J. F. MORONEY,  
County Clerk.  
By H. L. DOYLE,  
Deputy.

Dated Oct. 2, 1945.  
Chas. T. Rippy,  
1381 Post ave.,  
Torrance, Calif.,  
Attorney for Petitioner.  
Oct. 4-11-18

73439C  
IN THE SUPERIOR COURT OF THE STATE OF CALIFORNIA IN AND FOR THE COUNTY OF LOS ANGELES

In the Matter of the Estate of Anna B. Wolff, Deceased.  
NOTICE OF SALE OF REAL PROPERTY

Good cause being shown therefor, and it being for the best interests of said estate and necessary in order to pay claims, the undersigned, Ben H. Brown, administrator of the estate of Anna B. Wolff, deceased, will sell at private sale, to the highest and best bidder, subject to confirmation of said Superior Court, on or after the 19th day of October, 1945, at his office, 524 No. Spring St., City of Los Angeles, in the County of Los Angeles, State of California, all the right, title and interest of said deceased at the time of the death, and all the right, title and interest that the estate of said deceased has by operation of law or otherwise acquired other than, or in addition to, that of said deceased at the time of death, in and to all of that certain real property described as follows, to-wit:

Lot 24, Block F, Tract 10302, City of Torrance, County of Los Angeles, State of California, as per map recorded in Book 149, pages 97 to 100 of Maps, UNIMPROVED.

Subject to all outstanding liens, taxes and encumbrances of record.

The terms and conditions of sale are cash in lawful money of the United States upon the confirmation of sale.

Certificate of title at the expense of the purchaser.  
Bids or offers must be in writing and will be received at the aforesaid office of the undersigned administrator.

Dated this 1st day of October, 1945.

BEN H. BROWN,  
Administrator of the estate of said deceased.  
Oct. 4-11-18

73441C  
NOTICE OF INTENDED SALE Under Section 3440 Civil Code of The State of California

Notice is hereby given: That C. B. Short, Vendor, whose address is 115 C South Catalina Avenue, Redondo Beach, California, intends to sell to Frank Bruno, Vendee, whose address is 1611 South Elena Avenue, Redondo Beach, California, the following described personal property, to-wit:

All of his right, title and interest in and to the Redondo Palace Ballroom located at 121-123 North El Paseo, in the City of Redondo Beach, County of Los Angeles, State of California, and that a sale, transfer and assignment of the same will be made, and the balance of the purchase price therefor will be paid at 2 o'clock P.M., October 10, 1945, at the office of Frank L. Perry, Attorney-at-Law, Suite 9, Perry Building, 200 South Pacific Avenue, in the City of Redondo Beach, County of Los Angeles, State of California.

Dated October 1, 1945.  
C. B. SHORT,  
Vendor

SEQUOIA VACATION  
Mrs. A. L. Fish and Miss Florence Hardeop, 1408 Encina ave., accompanied by Mrs. Josephine Mullen, of Redondo Beach and Mrs. L. A. Sopher, of Kettlerman City, spent last week at Giant Forest Lodge, Sequoia National Park.

Oct. 4

## Plan Reopening Of Los Padres National Forest To Hunters

The question of reopening Los Padres National Forest to hunting and recreation for more than a year opposed by the U. S. Forest Service and favored by boards of supervisors and sportsmen's organizations of the counties involved has moved nearer solution through request of Congressman George E. Oakland, Santa Barbara, that a subcommittee of the House Public Lands Committee make an on-the-scene investigation.

Recently, the California State Chamber of Commerce recommended that "an appropriate Congressional committee investigate the matter and determine if present policies may not be modified to provide for more general recreational and public use of the area," comprising approximately 2,000,000 acres in Monterey, San Luis Obispo and Santa Barbara counties. Acknowledging receipt of the recommendation, Congressman Oakland has advised James Musatti, general manager of the State Chamber of Commerce:

"I am asking the appointment of a subcommittee of the House Public Lands Committee to visit California and make a thorough investigation of the factors in this situation. It is my belief that only through such an investigation can the people of the district be satisfied, and the proper policy adopted."

In his request to Chairman J. Hardin Peterson of the Public Lands Committee, Oakland stated that the issue is whether the Forest Service policy is in the best interests of the people and resource conservation; also whether portions of the forest can be reopened for recreational purposes without adversely affecting general welfare. He desires the subcommittee to hold hearings in the three counties.

Los Padres National Forest is largely a brush area, with some trees. Prior to the war, it was popular with sportsmen from San Francisco to San Diego. It has a substantial deer population.

The forest was closed, with others, by military order June 1, 1942, as a wartime security measure. The U. S. Forest Service has opposed reopening, asserting the watersheds involved should be protected from forest fires.

## Engineers Are In Control Of Local Airport

(Continued from Page 1-A)  
buildings there being used to house Japanese being returned to the coast from inland relocation centers.

The Civil Air Patrol still is using the field for its ground training, and an effort will be made to retain all the various Army installations necessary to flying.

While the engineers are in possession of the field, it is the surplus property list of the RFC and subject to sale.

The war department paid Weston Ranch company some \$380,000 for the 470 acre tract and converted it into one of the finest landing strips in Southern California.

When it was placed on the surplus list, Weston was asked whether or not he desired to repurchase the property, and he has replied that he has no further interest in the land. He has stated that he prefers to see the city acquire it as a municipal airport.

Torrance through Rep. Cecil R. King, has acted to protect its interests in the port, and Torrance will attempt to negotiate some sort of a deal to keep property operating as an airport for civilian flying.

Let your speech be always with grace, seasoned with salt, that ye may know how ye ought to answer every man.  
—Colossians 4:6



VISITS PARENTS . . . Lieut. Robert S. Peckham, AAF, arrived Monday to join his parents, Mr. and Mrs. George Peckham, of 1518 Post ave. En route from Baer Field, Ft. Wayne, Ind., to San Bernardino Separation Center, he expects to receive his honorable discharge Saturday. Prior to his duty in Indiana, Lt. Peckham had returned from seven months' Pacific service where he was attached to the 20th Air Forces, based on Guam.

## Mineral Market In County Is Being Surveyed

To develop western mineral resources and thereby create increased employment opportunities in Los Angeles County, the Los Angeles Chamber of Commerce Mining Department is conducting a survey of the market for minerals in this area in conjunction with the program of the Citizens Reconversion Council.

Questionnaires have been sent to manufacturers and businessmen throughout Southern California so that accurate data concerning utilization of minerals in this region may be assembled for study.

The survey is expected to determine the kinds, quantities and sources of supply for crude and semi-processed minerals (both metallic and non-metallic) that are used here by industry. Information developed by the mineral market survey will be turned over to Los Angeles County manufacturers desirous of obtaining reliable, close-at-hand sources of supply.

The Mining Department emphasized all information received from firms will be held in strict confidence and that only production totals will be published.

In addition, the department sends with the questionnaires a list of 77 industrial minerals commonly used in manufacture. Some of them are bismuth, feldspar, pumice, mica, mercury and cobalt, all of which are in demand for production here.

O glorious hope and blessed assurance, "It is your Father's good pleasure to give you the kingdom." Christians rejoice in secret, they have a bounty hidden from the world.  
—Mary Baker Eddy

Whatever is unjust is contrary to the divine will; and from this it follows that no true and abiding happiness can be gained by those who are unjust.  
—Stretch

READ OUR WANT ADS

## VFW Fund At Half-Way Mark, Says Conner

The combined subscriptions from the commercial and residential divisions has now reached the \$10,000 mark, according to Commander C. Earl Conner, chairman of the drive to raise a total of \$20,000 toward the erection of the Veterans Memorial building to serve the Torrance area. This total includes cash and pledges, stated Conner. "We are now concentrating upon the industrial division in an effort to raise the remainder of the total required," he said.

The delay in rounding up the fund raising campaign for the Torrance Area Veterans Memorial Building, will not have any bearing on the ultimate success of the program, according to Commander C. Earl Conner of the Veterans of Foreign Wars. Anticipated donations from citizens and industry will undoubtedly put the campaign over the top, stated Conner, in answer to queries from Veterans now on furlough and those already discharged from the armed forces.

"Our heroes had faith in the citizens and groups of Torrance during their period of active service," commented Conner at a recent meeting of the committee of one hundred interested citizens spearheading the campaign. "The shooting war is over, and those who did not give their lives will be coming home. Looking back on the war, we realize that our boys have been given a comparatively long time. Now they are naturally desirous of getting settled in the community—marrying the girl of their choice, entering small businesses, going to work for our local industries, returning to school. These things and many others are the ONLY things these brave lads have fought and bled for. Now that we are on the way back, we feel it was worth the sacrifice—the folks at home feel the same way."

"What is our answer to these fellows coming home? Do we appreciate the fact that they kept the enemy at arms length off the coast of our own California—yes, even our shores of Torrance. We must tell these lads how grateful and glad and proud we are that they have done so many things for us. The thousands of boys now awaiting release from the services are looking askance at our plans and programs for their rehabilitation and their future comforts. They have heard that we are attempting to erect a useful center, from whence they can be efficiently serviced and from where they can plan their futures with expert aid and advice from a cross-section of the ablest men and women in the community."

The advent of peace has caused the unthoughtful to feel safe in their homes and businesses. These returning heroes made all this possible. These brave boys and girls made the bonanza of high wages and better living conditions possible for immigrant war workers and native sons and daughters. In the meantime, these heroes have sweated and bled at nominal military and naval allowances. Their dependents have been satisfied to accept these sacrifices along with their loved ones . . . to the end that we would all enjoy the American way of life.

"Can we forget these things? Even if we could, we would not now turn our backs to our returning heroes. We would never be able to live down the stigma of lack of appreciation."

"The only request these fighting men and women of ours have made—or ever will make in the future—is a memorial building—an opportunity to join in the adventures and benefits which have been present and available to those who did not or could not join in the fray . . . the same opportunity that would have been theirs if we had not engaged in a war."

"The residential division of the fund raising campaign has lagged. It only requires a moment to sit down and write out a check and mail it to Commander Conner. Will your name be entered on the plaque which is to adorn the wall of the Veterans Memorial Building? The absence of one single name from this roster will be a blot on the appreciation we have claimed to harbor in our breasts. It would be much better to have a name entered with this notation 'this man did not donate to this memorial' than to have a name omitted."

"Surely industry and residential divisions will hasten to rally to this cause. Donations may be sent to: 'VETERANS MEMORIAL BUILDING FUND, P. O. BOX 335, TORRANCE.'"

"We must send in the names of donors within the very near future, to permit early preparation of the plaque," stated Conner, "therefore, we will take it

## Judge Willett Will Sit In Compton Court

The State Judicial Council has appointed City Judge Otto B. Willett to sit as visiting judge in Compton during the coming 30 days.

Judge Willett will sit in the court of Justice of the Peace Leonard Kauffman, who is taking a month's vacation.

Let us serve instead of rule, knock instead of push at the door of human hearts, and allow each and every one the same rights and privileges that we claim for ourselves.  
—Mary Baker Eddy

A life passed among pictures makes not a painter—else the policeman in the National Gallery might assert himself.  
—James McNeil Whistler

Five things are requisite to a good officer—ability, clean hands, dispatch, patience, and impartiality.  
—Penn

For granted that those not having donated are not interested in the subscribing to the memorial."

## New Sub Sewer May Lift Beach Quarantine

Mayor Fletcher Bowron has signed an ordinance passed last week by the city council appropriating 2 million dollars to build a 5000-foot submarine outfall sewer line into the ocean from Hyperion.

The new outfall line will serve not only Los Angeles but also Beverly Hills, Glendale, and other communities in the county. It is hoped that the construction will lift the state quarantine that now closes many miles of the city's beaches.

The ordinance will become effective Oct. 25 and bids will be accepted at that time. It is expected that it will take from 30 to 60 days longer to actually award the contracts for the construction. However, when it does start, it will take about a year to complete.

The mayor revealed that no decision has yet been made as to the exact construction of the outfall line. Alternatives are a

## Readin', Writin' Is Tough Course

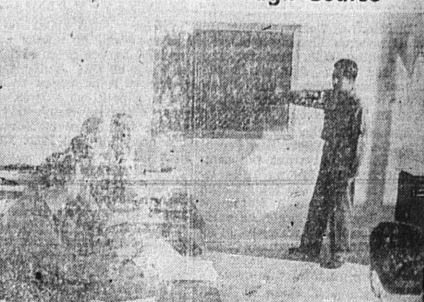

These Army and Navy men are being taken over the hurdles of learning the Japanese language by Nisei S/Sgt. Masami Otsuka of Kona, Hawaii, at the Civil Affairs Training Area Military Government School, Monterey, Calif., where they are training to administer peaceful government in the Pacific. The language course was planned by seven linguists, directed by Nisei. Characters at the left of the blackboard read "American Military Government."

single 12-foot reinforced concrete pipe or three seven-foot pipes, laid parallel to one another, made from cast iron or reinforced concrete. The mayor said that the alternative three-pipe plan was suggested because at the present time, there was only one plant in the west, whose name he couldn't recall, which could manufacture the 12-foot pipes.

**FOOD FALL HARVEST SPECIALS**

ALL POPULAR BRANDS OF CIGARETTES — Sat. Only . Carton \$1.25

POPULAR BRANDS OF TOILET TISSUE — While it Lasts! — Sat. Only

POPULAR BRANDS OF SOAP POWDERS — Saturday Only

SWIFT'S (No Points) EVAPORATED MILK 2 Tall Cans 15¢

25¢

<p>SAMPAN COMPOTE BARTLETT PEARS</p> <p>LARGE NO. 2 1/2 CAN 21¢</p>	<p>WHOLE KERNEL NIBLETS CORN</p> <p>12-OZ. CAN 13¢</p>	<p>CAMPBELL'S TOMATO SOUP</p> <p>10-OZ. CANS 9¢</p>	<p>BUMBLE BEE Fancy Whitewater Tuna</p> <p>No. 1/2 CAN 3 PTS. 41¢</p>
---	--	---	---

<p>Thompson's Large AA Grade EGGS</p> <p>No Limit. Dozen . . . 66¢</p>	<p>LIBBY'S EARLY GARDEN PEAS</p> <p>No. 2 Can . . . 14¢</p>	<p>SACRAMENTO SLICED PEACHES</p> <p>LARGE NO. 2 1/2 CAN . . . 29¢</p>
--	---	---

<p>VENUS FIG BARS . . . 32¢</p> <p>DAISY-QUART 35¢</p> <p>CHILI PEPPERS . . . 20¢</p> <p>S&amp;W, ORANGE 1-lb. Jar 18¢</p> <p>MARMALADE . . . 18¢</p> <p>OLD DUTCH CLEANSER . . . 2 Cans 15¢</p> <p>HUN'S SUPREME 8-OZ. CANS TOMATO SAUCE . . . 5¢</p> <p>Sunshine or Snow Flake 1-lb. box CRACKERS . . . 18¢</p> <p>TOILET SOAP PALMOLIVE 3 bars 19¢</p> <p>LATINA SCUDDER 1-LB. JAR PEANUT BUTTER . . . 29¢</p>	<p>MONARCH SPECIAL! SELF-WRINGING MOPS \$1.59</p> <p>FRESH CREAMERY (No Limit) BUTTER 1-LB. NO. 1 (12 PTS.) 51¢</p> <p>PLENTY OF SALAD DRESSING and SWEET PICKLES</p> <p>PLENTY OF BEER By the Case Or Bottle NO LIMIT!</p> <p>GERBER'S BABY FOODS . . 3 Cans 20¢</p> <p>Lipton's Orange Peeloe 1/4-lb. Pkg. TEA . . . 25¢</p>
---	--

**TISCARENO BROS. MEATS**

**NO POINT MEATS FOR THE WEEK END**

LEAN BEEF ROLLED ROAST . . . 31¢ lb

JUICY TENDER T-BONE or SIRLOIN STEAKS . . 36¢ lb

VEAL LEGS . . 27¢ lb

VEAL SHLDR. ROASTS . . 25¢ lb

We Will Also Have

**BACON and FRESH PORK**

Saturday Afternoon

WE WELCOME MORE RESTAURANT BUSINESS

**MORRELL'S SNACK LUNCHEON MEAT**

12-oz. Can (No Pts.) 37¢

Flotilla, Peeled Solid Pack TOMATOES

Large No. 2 1/2 Can 23¢

1-Lb. Jar 31¢

**IDEAL PRODUCE**

2067 Torrance Blvd.—1929 Carson St.

WHILE THEY LAST WATERMELONS . . . 3¢ lb

LARGE SMOOTH RUSETT POTATOES . . . 10 Lbs. 39¢

NEW CROP BELLEFLEUR APPLES . . . 3 Lbs 25¢

FOR STUFFING BELL PEPPERS . . . 2 Lbs. 9¢

**IDEAL RANCH MARKET**

2067 TORRANCE BLVD. TORRANCE

These Specials for Thurs., Fri. and Sat., Oct. 4, 5, 6

**Don't Buy Your SHOES Now WAIT For KIRBY'S**