

MARVIN MADDY... a sergeant, U.S.M.C., left Tuesday for his base at Cherry Point, N.C., following a 15 days' furlough with his parents, Mr. and Mrs. M. L. Maddy, here.

AT FIRST SIGN OF A

COLD
USE 666
Cold Preparations as directed

Winter-Sure
YOUR CAR AT
Firestone
ZEERO SAYS:
Let us winter-sure your car. We will change to correct grade lubricants and add permanent Firestone Frigatane or long-lasting Super Anti-Freeze, check tires, battery, spark plugs, etc.

CHANGE OVER
To FALL and WINTER
LUBRICANTS
Special
THIS WEEK ONLY
\$3.50

Includes:

1. Draining and flushing worn, thin oil from crankcase.
2. Refilling with 100% pure Pennsylvania motor oil. (Limit 5 qts.—25c oil)
3. Filling transmission and differential with correct weight lubricants. (Limit—6 pounds)
4. Giving your car a complete chassis lubrication.
5. Checking front wheel bearings.
6. Testing battery with hydrometer.

Increases Mileage as Much as 10%

SPARK PLUG SERVICE
Special
Includes:
1. Removing plugs.
2. Cleaning plugs.
3. Setting the gaps for efficient spark.

25¢
Any Car

NOW! GRADE A QUALITY CAMELBACK!

Only the Best Materials and Finest Workmanship are Used in...

Firestone
FACTORY-CONTROLLED
Recapping
7.00
6.00-16

We recap any make tire with the famous Firestone Gear-Grip Tread.

Materials and Workmanship Guaranteed
NO RATION CERTIFICATE REQUIRED

Firestone STORES
Marcelina at Cravens, Torrance. Phone 476
Listen to the Voice of Firestone every Monday evening over N.B.C.

Hospital Cases

Among those admitted to Torrance Memorial hospital during the past week were Mrs. Dona Lee Kean of 1952 Pacific Coast highway, and Mrs. Rose Pacheco, 1005 Sartori ave.

TOM O. BISHOP... a private, 1/c, serving in A.A.F., in a recent letter to his mother, written in Belgium, told of his work and of a recent two weeks' assignment in Paris.

Torrance High Students In War Chest Drive

By EUNICE ABRAMSON

Torrance High school is entering into the spirit of the War Chest drive. This year there is more interest in it than ever before as the whole school, including the faculty, is cooperating with the Torrance War Chest Drive, a branch of the L. A. Area Drive. Up to this time both students and faculty have worked through the L. A. drives because of the fact that Torrance High belongs to the L. A. city system and the system had a definite goal to attain. The teachers of Torrance High are very happy to be able to contribute through the Torrance Drive.

The drive was launched last Thursday morning, Nov. 2, at an "aud" call, where the main functions of the war chest were presented by Betty Fagen, Virginia Fletcher, Alfred Pabst and Harold Perry, the principal of the high school.

For the drive the school has been divided into two groups, the junior high, consisting of the 7th, 8th and 9th grades, and the senior high, consisting of the 10th, 11th and 12th grades. These groups are competing to see which will have the most money per day in its own wishing well in the Science building patio.

In connection with the drive, high school students have been going to the elementary schools which will contribute through the Torrance drive and also to the various service clubs of the city. Bert Smith, the student body president, and Lola Cobb went to Torrance Elementary on Thursday, Nov. 2, and spoke to the students on the importance of the War Chest. Speaking about the same thing at Carson Street school and Fern Avenue school on Nov. 7 and Nov. 1 respectively were Lola Cobb and Wilma Eynon and Marguerite McGarry.

Bert Smith spoke at the Rotary club on Thursday, Nov. 2, and Lamar Watson and William Vanderlip were guest speakers of the Kiwanis club on Monday, Nov. 6.

New Owners of 5 Point Electric Repair Business

William Brill, Patrick Brill and Richard Rice announced this week the purchase of the 5 Point Electric Repair Service at 1639 Cabrillo ave.

These three partners, all experienced electricians and household appliance repair men, have installed many new and improved pieces of shop equipment and now offer the people of this area guaranteed workmanship and quick service.

Rev. Mills Is Conducting Services Here

Seven cooperating Torrance churches began this week a series of character building religious services for the children of the Torrance community.

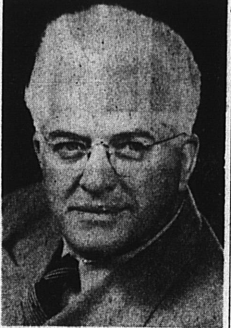

Prof. and Mrs. Everett C. Mills of Los Angeles are conducting the services each afternoon from 3 until 4 o'clock in the auditorium of Central Evangelical Community church, Marcelina at Arlington.

Mr. and Mrs. Mills are nationally known for their work among children, having instructed more than one-half a million boys and girls of elementary and high school age. They perform tricks, magic and visual religious instructions of an intriguing nature. Free gifts of a most unusual and wonderful nature are given to all who attend. Hundreds of children have been attending the local meetings, which opened Tuesday. The meetings will continue today and Friday.

Mills, who is also an accomplished musician and singer, is also assisting in the Evangelistic Mission that is being held nightly in the Central Evangelical church. Rev. Byron E. Chapman of Porterville is the visiting evangelist.

STORKatorials

Among births at Torrance Memorial Hospital during the past week were children of the following:

Mr. and Mrs. Harvey W. Aton, 21404 Woca st., a girl, born Nov. 6 at 11:14 a.m.

Mr. and Mrs. Donald French, 24229 Hawthorne blvd., a boy, born Nov. 7, at 6:43 a.m.

Mr. and Mrs. Edward Ludwig, 1328 Beech ave., a boy, born Nov. 5, at 4:35 a.m.

Mr. and Mrs. Lawrence Pisel, 1349 W. 220th st., a boy, born Nov. 4, at 5:25 a.m.

Mr. and Mrs. Andrew D. Sowers, Rt. 1, Box 111A, a girl, born Nov. 7 at 7:06 a.m.

Sprott Operates Columbia Steel Cafeteria

Management of the Columbia Steel Co. plant cafeteria has been taken over by the Sprott Industrial Feeding Co.

An adjacent building has been erected to house a canteen selling sandwiches, coffee, soup, ice cream, candy, chewing gum and pastries. The cafeteria will be open at regular mealtime hours while the canteen plans to remain open as business warrants.

The Sprott company is well known in the industrial feeding field, their business built on sound feeding policies, the company announced. Their large quantity buying gives them the opportunity of procuring the best of foods and also selling at a minimum price. Another policy adhered to by the Sprott company is employing, when possible, wives, mothers, sisters, etc., of regular plant employees. They rightly feel that members of the plant worker's family will be greatly interested in his having nutritious, well balanced meals.

Among some of the plants now being served by the Sprott company are: The Columbia Steel Co. Pittsburgh Works; North American Aviation; Bethlehem Steel, San Francisco; Lockheed-Navy; Marlinship, San Jose, Calif.; Geneva Steel Co., Provo, Utah; Bendix Aviation; Western Pipe and Steel, San Francisco, and numerous others.

The Sprott company maintains warehouses in both San Francisco and Los Angeles. They own and operate a large cattle ranch near Red Bluff, Calif. This and the fact that they buy much of their canned goods and groceries direct from the packer contribute toward making it possible for plant employees to buy their meals at a reduced cost.

TELEPHONE CO. CONTRIBUTES \$34,000 TO FUND

Making its annual War Chest contribution, the Southern California Telephone Company has contributed \$34,000 to the drive for the Los Angeles War Chest area, which embraces Torrance.

The manager reported that the donation to the Los Angeles area fund is part of the total of \$135,000 pledged by the Pacific Telephone and Telegraph Company and subsidiaries, including the Southern California Telephone Company, to the campaign in its operating area.

Employees, who have always contributed liberally, are contributing separately to the local fund and to drives in other exchanges, the manager said.

Torrance Gets \$1,382.50 In Liquor Funds

California cities and counties are about to share \$2,311,923.87, representing half of the alcoholic beverage license fees for the first six months of 1944, according to an announcement made by the State Board of Equalization.

Of this sum, shared on the basis of the location of licensed premises, \$657,771.17 will be distributed in Los Angeles county, where \$1,382.50 will go to Torrance and \$63,079.50 will go to the unincorporated area in the county.

Current allocations will bring the cities' and counties' share of state license fees to \$27,950,859.08 since repeal of prohibition in 1933. This revenue has been collected and distributed by the State Board of Equalization at no cost to local governments. After deducting administrative expense, the remainder of the fee goes to the State General Fund.

Building Permits

Building permits issued during the past week by City Engineer G. M. Jain's office were as follows:

W. W. Browning, 1020 Acacia ave., \$400, garage.

R. J. Deurloo, 2424 Park ave., \$200, repairs.

C. H. Miller, 3761 Torrance blvd., \$150, repairs.

Coast Insulating Co., 401 Arlington ave., \$2500, foundation.

GEORGE POTTORFF, chief machinist mate, U.S.N., is somewhere in the South Pacific, according to Mrs. Pottorff, who writes from San Diego.

Juvenile Delinquency Y. C. L. Topic

The Young Churchman's League of St. Andrew's Episcopal church will hold a round-table discussion Sunday evening on the subject of "Juvenile Delinquency." Mrs. Mary Eggleston of Torrance Service Center will act as moderator and will speak on the subject.

Also on the Sunday program will be Communion at 8 a.m. and a Y.C.L. breakfast at 8:30 a.m.

On Sunday, Nov. 19, the Y.C.L. topic will be "Gardening and

Planting." Each member is being requested to bring at least one plant or shrub, to be planted in the churchyard. The boys are requested to bring hoes, rakes and spades, and meet at the parish hall at 2 p.m. The girls are requested to bring something for a potluck dinner, to be served at 6:30 p.m., following the planting.

Service men's stationery? Call Torrance 444 or 443.



People Somehow Forget...

that bereavement is something that can happen in their own family, and too frequently fail to know what to do when sorrow does come. Consequently, the choice of a Funeral Director is hurried... and it should be done deliberately and carefully. We invite your inspection of our establishment, services and reputation.

Stone and Myers
FUNERAL DIRECTORS
SINCE 1922
Ambulance Service
A Local Institution Serving Torrance, Torrance and Vicinity
16200 V. MYERS and J. HUGHES ST. CRAVENS AT ENGLAND - PHONE TORRANCE 195

Are there 22,000 hearts big enough?

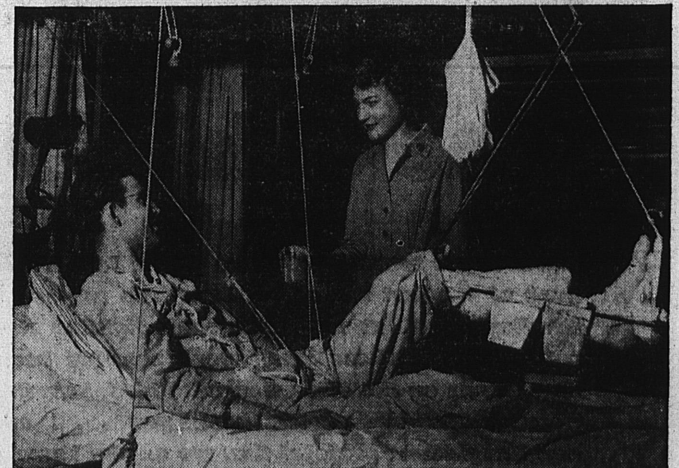

Big enough to help a wounded boy fight his way back from the fear and pain of a blood washed hell?
Big enough to give him a prop to lean on—your sympathy, your understanding, your infinite woman's compassion?
Big enough to take on the tiniest chore—or a job of gravest responsibility?

Big enough to want to work long hours at one of the Army's most vital jobs...
Big enough to want to work now—so that you can enjoy victory in the knowledge that you have helped men to live and laugh again?
If yours is a heart like this—you belong in the Women's Army Corps—as a medical technician in the WAC.

U. S. ARMY HOSPITALS NEED 22,000 Wacs!

If you are fully qualified to do any of the jobs listed below, you are assured immediate assignment to an Army hospital, after basic training.

If you are inexperienced, and can pass required tests, you will be given free technical training in certain selected jobs.

Laboratory Technicians
Dental Technicians
X-ray Technicians
Medical and Surgical Technicians
Psychiatric Social Workers and Psychiatric Assistants
Educational Reconditioning Personnel (Teachers)
Medical Stenographers
Occupational Therapists

For full information, about joining the Women's Army Corps as a Medical Technician, go to your nearest U. S. Army Recruiting Station. Or mail the coupon below.

GOOD SOLDIERS..

THE WAC
WOMEN'S ARMY CORPS

Torrance Office Open Tuesdays—Thursdays—Saturdays

This Advertisement Published by

Felker Manufacturing Co.

1128 Border Ave. — Torrance

Learn a Trade AT SHIPYARD WAGES

Calship offers you a job—a job at which you'll learn a trade you can use all your life. Here are some of the lines you can follow:

**ELECTRICIAN
SHEETMETAL WORKER
PLUMBER
PIPEFITTER
OUTSIDE MACHINIST**

You'll start work as a "Helper", getting paid a high hourly wage.
You'll get in plenty of overtime. At Calship the Day Shift works 54 hours per week and gets paid for 61 hours. The Swing Shift works 54 hours and gets paid for 65½ hours—plus a 10% Swing Shift Bonus! And when you learn your job, up goes your basic hourly rate. Best of all, you will have learned a skilled trade that pays good wages in peace as well as in war.

GET THE FACTS ON WHAT CALSHIP HAS TO OFFER YOU.
Call at one of our employment offices. You'll get a prompt interview.

CALSHIP
CALIFORNIA SHIPBUILDING CORP.