

### NEW RATION STAMPS GOOD THIS WEEK

Two sets of new ration stamps, the first to come into validity since the removal of most meats from point charges, will come into use today. There will be five new blue stamps for the purchase of canned, frozen and dehydrated foods which come into use. These are stamps R8, S8, T8, U8 and V8 in ration book four. Like the other blue stamps now in use, they have no expiration date.

On next Sunday, June 4, three more red stamps, also from book four, become valid for use in buying meats, cheeses and canned milk. These are stamps U8, V8 and W8.

### COAT HANGER STYLES

Two styles of coat hangers have been authorized and are now coming on the market. One is new, made of cardboard and can be bought in the stores. The other is the familiar steel wire type of garment hanger. This latter will, however, be sold only to industrial and commercial users and the housewife will likely get them only on garments being returned from the cleaners.

### Townsend Club No. 2

A council and business meeting will be held at 7:30 this evening. Games and dancing will follow. Members are requested to be prompt. Last Thursday's pot luck supper was well attended and a splendid program featuring songs and readings followed. A program is being arranged for next Thursday evening, June 8.

### MEET THE NEW Miracle Paint



### IT THINS WITH WATER

LUMINALL is the latest development in paint. It is the wonder paint that covers wallpaper and other "hard to paint" wall surfaces... usually with one coat. Economical, too... 1 gallon makes 1 1/2 gallons.

For High Light Reflection LUMINALL \$2.55



### NATIONAL PAINT & WALLPAPER

1405 1/2 Sartori. Ph. 846

### Job Printing

- Personalized Stationery
- Stationery
- Mail Pieces
- Bills, Forms
- Catalogs
- Blotters

TRY OUR SERVICE and there'll be a smile of approval when you see the expert work. You'll appreciate, too, the economy of Torrance Herald jobs. Our years of experience, modern equipment and efficient methods all mean a quality, low cost printing for large or small orders.

Telephone 444

### Torrance Herald

COMMERCIAL PRINTING DEPARTMENT

### Hospital Cases

The following have been admitted to Torrance Memorial hospital during the past week:

Mrs. Georgia P. Jearls, 25338 Walnut, Lomita.

Mrs. Opal Burks, 21023 So. Figueroa St., Torrance.

Mrs. Elva Dilley, 1816 Andreo Ave., Torrance.

Carl Levjoke, 25636 Oak St., Lomita.

Mrs. Irene Miller, 4411 Torrance Blvd., Torrance.

Mrs. Lotta McEntire, 1673 259th St., Lomita.

Nickula Moldovearm, 1428 Post Ave., Torrance.

Carl Moses, 732 Harbor Hills.

Mrs. Ruby Neal, Brighton Hotel, Torrance.

Hans Rasmussen, 25906 Pennsylvania Ave., Lomita.

### RATIONING REMINDERS

Meats, fats, etc.—Book 4 red stamps A8 through T8 now valid indefinitely. Stamps U8, V8 and W8 good June 4 for indefinite period. Butchers will give 2 red tokens for every pound of salvaged kitchen fats received.

Processed foods—Book 4 blue stamps A8 through Q8 now valid indefinitely. Stamps R8 through V8 good June 1 and thereafter indefinitely.

Sugar—Book 4 stamps 30 and 31 valid for five pounds indefinitely; stamp 40 good for five pounds for home canning through Feb. 28, 1945.

Obtain application for additional earning sugar at local OPA boards. Application, when filled out, must be accompanied by spare stamp 37. First period applications may be filed now and until July 15. Second period applications may be filed from July 15 to Oct. 20.

Shoes—Book 3 airplane stamps 1 and 2 good indefinitely.

Gasoline—11-A coupons good for three gallons through June 21. B-2, B-3, C-2 and C-3 coupons good for five gallons.

Save your tire inspection records. They must be presented when applying for a renewal of gas rations. Any request to replace any passenger car tire must be accompanied by all inspection records and a new notation from an authorized inspector that a new tire is needed.

Truck tire (T-Book drivers)—Every six months or every 5,000 miles.

### Dr. Frank Evans Due In Lomita For Conference

Dr. Frank O. Evans, head supervisor of the educational housing section of Los Angeles City Schools, met with principals of Harbor area high schools during a luncheon this afternoon at Narbonne High to hear continued reports of Dr. Hill, chief surveyor for city schools in the proposed establishment of a junior college in the harbor district.

Principal Harold E. Perry of Torrance High School took part in the discussion concerning the needs of a secondary school in the Torrance and surrounding regions because of the steady influx of new population.

Dr. Hill reported progress made on present plans since the preceding meeting which took place at the first of May.

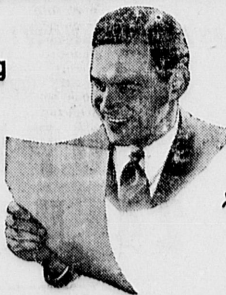

CALLING CARDS ANNOUNCEMENTS WEDDING INVITATIONS

### TORRANCE BEACH PLAN PRESENTED

(Continued from Page 1-A)

try to be located at some distance from the shore line. Prohibit the drilling for oil in any area within a minimum of 2500 feet of the shore line, this to be accomplished by a vote of the people."

**Erosion Protection**

Regarding erosion protection it recommends "the proper groining of the beaches to hold the sand in place. The widening of the beaches from Playa del Rey to the Redondo breakwater to an average width of 250 feet with sand to be removed from the dunes of El Segundo-Hyperion. The widening of the beaches from Redondo breakwater to Palos Verdes to an average width of 200 feet, with sand to be removed from behind the breakwater and from the bluffs of Torrance Beach. The removal of the Redondo breakwater."

Dealing with the problem of water pollution, the report advocates "an exhaustive study of the sewage pollution problem to determine the type of sewage disposal system needed and the desirable location of its facilities with a view toward the entire elimination of sewage disposal within the Santa Monica Bay. Should it be found advisable to discharge the effluent from treated sewage into the ocean at Hyperion, the sewage treatment plant should be located out of sight behind the hills near Century Blvd. rather than on the shore as contemplated in the disposal plans now being prepared by the City Engineer of Los Angeles."

**Would Curb Oil**

Also recommended is that "existing laws governing the discharge of oil, garbage and refuse in the coastal waters should be strictly enforced and additional powers granted to require installation of equipment and to prescribe operating regulations to eliminate pollution. A study should be made of tar pollution to determine methods of control and disposal."

The plan in advising "a co-ordination of the beach highway system with the existing major streets and the system of parkways for the region" advocates "a shore-line parkway as a section of the coast highway, to serve the beach cities from Palos Verdes to Venice," and the providing of "a shore-line pleasure drive."

**Remedy Congestion**

It recommends major feeder roads to link "the regional parkway system and the shore-line parkway" and minor feeder roadways to connect the shore-line parkway and pleasure drive. Adequate parking areas along the shore also are urged.

It meets the problem of beach congestion by recommending "the termination of major feeder roads at the shore-line parkway in order to disperse pleasure seekers conveniently in either direction along the shore line in preference to the present method of terminating the beach highway directly at the water front and thus encouraging congestion at these points."

Development of regional recreational parks, continuity of development and facilities and widening of sand beaches also are methods suggested to increase recreation space. Suggested is "the removal of the sand dune in front of El Segundo-Hyperion."

**Remove Buildings**

The plan ambitiously tackles a structural phase of redevelopment by recommending "the eventual removal of virtually all structures between the shore-line pleasure drive and the sea, and subsequent redevelopment in conformity to the development plan." It advocates "the preparation of a plan to introduce space through the removal of individual buildings, groups of buildings and full blocks based on a survey of the congested sections of the beach communities."

Also suggested is "the preparation and adoption of zoning restrictions controlling the bulk, height and use of buildings and particularly land coverage, in order to regulate future overcrowding." It advocates "a study of the possibility of assembling and unimproved land" and preparation of "a program of local street improvements within each beach community to conform to the suggested highway pattern."

**Space for Parking**

Regarding parking, the report recommends "the provision of a minimum of 16 acres of parking space for each mile of shore line" based, among other standards, on the requirement of "150 square feet of sand area per person."

### Rules Given On Point-Free Meat, Ground Beef

Rules on how southern California housewives may determine whether or not ration points are required for stew meat and ground beef have been announced by Frank Daniels, chief clerk, War Price and Ration Board, Torrance.

1. Under price regulations, all ground beef which is ground before it is ordered by the customer is classed as hamburger and must be sold point free.

2. If beef is ground at the request of the customer and in his presence, it requires the surrender of the same number of ration points as are required for the cut of beef from which the meat is ground. This means that surrender of ration points will be required only when the customer buys either steak or roast cuts and then asks that they be ground.

3. Price regulations forbid the display of cut up "stew meat."

4. If the customer requests that "stew meat" be cut up at his special order, ration points may only be collected if the cut of meat would require the surrender of points. Thus, specially prepared "stew meat" requires surrender of points only if it is made from steak or roast cuts. Flank steak does not require points.

### Church Group Holds Annual Meeting Here

Following the serving of a fellowship dinner Wednesday evening, the annual meeting of the Central Evangelical Community church was held in the Guild Hall of the church, Newhard, 2319 246th Place, Friday evening, June 2, at 7:30 o'clock. Anyone who is interested in writing is cordially invited to attend.

After a brief musical program presented by Mrs. Eric Grant of Torrance, the pastor of the church, Rev. H. Wesley Roloff, took the chair and presided over the business session. Reports were given of the work of all departments of the church, showing numerical, financial and spiritual advance along every line. The treasurer presented his report indicating a very successful year's work. During the past conference year, the entire indebtedness of the church has been liquidated and at the present all bills are paid and there is a balance in the treasury. The pastor then commended all the officers, workers and members of the church for their faithfulness in making this fine record possible.

From June 8-11 the annual conference of the California conference of the Evangelical church will be convened in the Sacramento Community church, Sacramento. Ministers and delegates of all California churches will meet in business session presided over by Bishop C. H. Stauffacher of Kansas City. At this session the conference superintendent is appointed and the pastors appointed to their respective charges. W. E. Bowen is to be the lay delegate from the church.

### CAPT. WINTERS BACK

Capt. J. R. Winters of Torrance fire department has returned from his vacation and is on the job.

**YOU CAN GET REAL RELIEF from ACID INDIGESTION get BISMA-REX**

No need to suffer the tortures of acid indigestion and other acid stomach discomforts any longer. Not while you can get Bisma-Rex. Here is a four action product that is helping thousands obtain relief. Bisma-Rex is sold only at Rexall Drug Stores. Try it today.

**BISMA-REX 50¢**

**BEACON DRUG CO.**

Agents for Greyhound and Torrance Bus Lines

1519 CABRILLO—TORRANCE

THE REXALL STORE

### OBITUARY

#### CHARLES R. WATSON

Charles R. Watson, 85, of 100 E. 11th Street, and well known in this locality, died on Tuesday morning. He was the father of Tom E. Watson, prominent local plastering contractor of 1346 W. 225th Street, Torrance. His widow, Fannie F. Watson; two sons, Roy Watson of Wasco, and Percy Watson of Montebello, and 15 grandchildren also survive.

Mr. Watson was born in Ohio in 1859 and came from Illinois in 1898. He participated in the early gold rush of '98 and arrived in Nome in 1899. He spent 20 years in Alaska, to be joined for 17 years of that time by Tom and his brothers. He had lived in Torrance and for 20 years with the Harbor department in San Pedro.

Services will be conducted at Stone & Myers on Saturday at 2 p.m., with interment in Inglewood cemetery. Rev. Ben H. Lingemfelter will officiate.

#### WRITERS' GUILD

The semi-monthly meeting of the Writers' Guild will be held at the home of Mrs. Cecil Newhard, 2319 246th Place, Friday evening, June 2, at 7:30 o'clock. Anyone who is interested in writing is cordially invited to attend.

### Paul Biller Makes 6 Points In Track Meet

Paul Biller, graduating senior and athlete of Narbonne High marked up six points for the Gauchos in the All City track finals held at the Los Angeles Coliseum last Saturday, May 27. Paul placed second in the All-City pole vault with a vault of 12 feet 6 inches, and fourth in the 180 lb hurdles.

Gauchos relay team was not fortunate enough to place because of a drastic accident in the second 220 of the race. Eddie Roberts, through no fault of his own, had bad luck to trip and fall just before handing the baton to Roderick Mendaniel.

Torrance relay team was also unfortunate. They were disqualified when Bob Leech jumped the gun twice.

Gardena placed third in the All-City 800 relay. University High won the meet with 24 points and placed eight men out of 16 entered. Jefferson was second with 22 points and Fremont third with 17. Narbonne tied with Jordan for 13th with six points.

Business, professional or personal cards are readily obtainable at the Torrance Herald office. Phone Torrance 444, 443

#### JUDGE DUE BACK

City Judge Otto B. Willett is expected home from his vacation to the middle west and south, and a crowded calendar awaits him on Saturday morning.

#### AT BOUQUET CANYON

Mr. and Mrs. C. M. Gilbert and children LeRoy and Shirley, accompanied by Mr. and Mrs. Alvin Hill, picnicked Tuesday at Bouquet Canyon.

### TINY-TYKE SHOP

1335 EL PRADO TORRANCE



Here you will find a complete stock of baby clothes... things for the expected arrival and for little folks.

SLEEVELESS SHIRTS	3 for	\$1.00
OVERALLS	4 to 8 Years	\$1.59
KNIT ROMPERS, Reg.	\$1.59	\$1.39
BROADCLOTH ROMPERS		\$1.98
NAZARETH SHIRTS		50c
TRAINING PANTS		39c

... and many other items throughout the store at special prices this week-end... to acquaint you with the values in our new shop and the selection available here.

OPEN EVENINGS FOR YOUR CONVENIENCE

You Save at the Carsonmart You Save at the Carsonmart You Save at the Carsonmart

### SHOP EARLY IN THE WEEK!!



### AVOID SATURDAY RUSH!

Plan your shopping so you can get the biggest part of it done early in the week, avoiding the Saturday rush when business women have to do their shopping. Staples and other items that will not spoil can easily be bought on Monday through Friday.

### TIPS

- ON HOW TO HELP YOUR GROCER AND MAKE SHOPPING EASIER FOR YOU!
1. Have your ration coupons or tokens ready.
  2. Have a list of the items you want, with substitutes if you are out of your first choice.

WHITE KING LAUNDRY BAR . . . 4c

MISSION BELL TOILET SOAP . . . 5c

OAKITE CLEANER . . . . . 10c

TURCO CLEANER . . . . . 20c

SCOTCH GRANULATED SOAP . . . . . 26c

OLD DUTCH CLEANSER . 2 for 15c

6-oz. Bottle WINDEX . . . . . 13c

Fights Greasy Dirt—Sunbrite CLEANSER . 3 Cans 14c

Wilbert's No-Rub SHOE WHITE, Bottle 8c

Deodorizes, Bleaches CLOROX . . . . . 15c

Lint—Modern Laundry STARCH . . . 12-oz. Pkg. 9c

Old English All-Purpose CLEANER . . . . . 23c

### SAVE MONEY AT CARSONMART EVERY-DAY LOW FOOD PRICES

**Hills Bros. Red Label COFFEE**

In Glass Jar—33c **31¢**

We Carry a Complete Stock of All Popular Coffee, Such as: Chase Sanborn, Dalton's, Sanka, Breakfast Club, Nestle's, Iris, Ben-Hur, Schilling's, Huggins-Young, Monarch, M. & S., & W.

**LAURA SCUDDER PEANUT BUTTER**

ONE POUND **33¢** TWO POUNDS **61¢**

**MONARCH SWEET CORN**—No. 2 Can 17c

STRINGLESS GREEN BEANS No. 2 Can 18c

ROSEDALE—Packed by Libby PEAS . . . . . No. 2 Can 14c

CRISCO 3 lbs. 73c

**CARSONMART MEATS**

Cudahy's Puritan Slab BACON

Whole or Half **33¢**

HORMEL WIENERS **29¢**

HORMEL'S SLICED BACON **42¢**

DANDY PORK STEAKS **34¢**

CHOICE BACON SQUARES **18¢**

FRESH, HOME-MADE POTATO SALAD **2 for 45¢**

LADY'S CHOICE—LARGE DILL PICKLES **5¢**

### CARSONMART

1929-31 CARSON ST. TORRANCE

You Save at the Carsonmart You Save at the Carsonmart You Save at the Carsonmart