

OPA has announced that synthetic tires and tubes will have the same maximum price ceilings as corresponding tires and tubes made of crude rubber.

## A Good Place to Eat!

Complete Restaurant and Fountain Service  
NEW MANAGEMENT  
DANCING NIGHTLY

THE  
**DUCK INN**  
24730 Narbonne Avenue  
LOMITA  
NO LIQUOR

Learn — to  
**DANCE**  
Tap - Acrobatic  
Thursdays—2 to 6 p.m.  
Voice - Drama - Piano  
Personality Development  
Tuesdays—2 to 6 p.m.  
Class and Private Lessons  
in All Subjects for All Ages  
**Pacific Talent Academy**  
1526 Cravens  
(Grand Theatre Building)  
Hollywood - Torrance  
Inglewood

## Public Invited To Moose Radio Party on Sunday

The local Moose lodge home was filled to capacity last Sunday, Oct. 31, to hear another of the series of the "Moose Fireside Party"—the coast-to-coast broadcast over Mutual network which is on the air every Sunday afternoon—heard locally over KJH at 2 p.m. The local lodge is staging a party during every broadcast to which the public is invited, according to James W. Barker, secretary. "This Moose Fireside Party" is becoming more popular every week because of the instant success which is already has proved to be. Each broadcast of the series is a perfect combination of entertainment and thrills. The entertainment is provided by some of the best talent procurable. The master of rhythm and melody, Griff Williams, and his orchestra, and the Moose Fireside Party Choral Group of eight voices are increasing in popularity each week. Added to these entertainment features is the weekly dramatization of a heroic adventure taken from official records of a Mooshearth student now serving in the armed forces," Barker declares.

The local Moose lodge No. 785, located at 1951 Carson st., has completely redecorated its lodge quarters and comfortable easy chairs and davenport's been installed to insure each visitor a pleasant Sunday afternoon. The clubroom is now open to members only excepting Sunday afternoons from 2 p.m. to 5 p.m. which is open to the public daily from 2 p.m. to 5:30 p.m. and 7 p.m. to 12 p.m. "The club steward will be glad to show prospective members or visiting brothers around," Secretary Barker states.

## Allied Bombs Demolish Milan

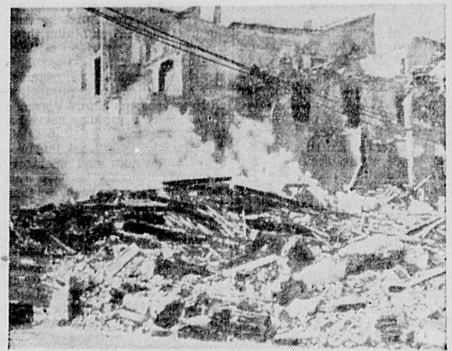

This is a lesson which the Fascists and Nazis can understand. It is the Piazza San Carlo in Milan, after an Allied raid on the chief center of northern Italy.

## County Death Rate Lower; Births Show Remarkable Gain

That the death rate for the Los Angeles county health department area is less than that of either the county as a whole or of the state was pointed out by R. G. Webster, chief of the department's vital records division in a recent report. The death rate (figured on deaths per thousand population) for county health department area in 1942 was 8.9, while the rate for the county during the same period was 10.6 and for the state 11.1.

Webster's report disclosed that the increase in number of births in health department area in 1942 as compared with 1941 is the greatest ever recorded in any annual period. There were 25,100 births to persons residing in county health department territory of which over 92 per cent were in hospitals. Hospital births in this area have increased steadily during the past five years.

## Home Owners Urged To Maintain Homes in Good Repair

Cash funds in amounts necessary for the maintenance and repair of existing residences continue available to home owners throughout Southern California under F.H.A.'s Title I, home repair plan, according to W. G. Bingham, district director, Federal Housing Administration.

War Production Board \$200 limitation does not apply to maintenance or repairs, but rather to new construction. The cost of the work is not limited by regulation, provided there is no change in design and provided that maintenance or repairs are necessary to keep the residence in sound, habitable condition.

The President has stated that it is patriotic and necessary that home repairs be made without delay. Neglect only increases cost and benefits to one.

Priorities assistance is not required in any case where critical materials are necessary, in which case priorities' assistance is usually promptly available, Mr. Bingham concluded.

## FBI Agents Now Trailing Draft Delinquents

Col. Kenneth H. Leitch, state selective service director, today announced his agency was cooperating with the F.B.I. and U.S. attorneys in rounding up "thousands of out-of-state delinquents who are residing in California" as well as some 7000 men listed as delinquent by California local boards.

"Great numbers of these registrants are delinquent by reason of failing to report change of address or change of status to their respective local boards," Leitch said.

He added that delinquents in these categories and those who have failed to obey board orders will be reclassified into 1-A unless they clear up their status immediately.

Number of registrants listed as delinquent varied by counties from 2282 to 2. The 7000 California delinquents included: Los Angeles, 2282; San Francisco, 852; Sacramento, 402; San Joaquin, 369; Fresno, 357; Alameda, 317; San Diego, 296; Imperial, 237; Monterey, 205; Alameda, 183; Kern, 122; Santa Barbara, 147; San Bernardino, 138; Orange, 132; Riverside, 119; Tulare, 109.

## Wintertime, Gay Musical, at Plaza

Set against the background of the snow-capped mountains of Canada, "Wintertime," 20th Century-Fox's new musical starring Sonja Henie, now playing at the Plaza in Hawthorne is a tuneful comedy that has plenty of laughs, pretty girls and lilting songs.

In addition to Sonja Henie, the cast includes Jack Oakie, with wisecracks and advice galore; Cesar Romero, dashing after and away from the women as usual; Carole Landis, lovely and still after her man, and Woody Herman and his famous orchestra.

Featured among the skating routines is a dramatic number known as the Snowbird sequence. There is chorus of 48 skaters who perform in this number with Sonja. Costumes in the scene are brilliantly interpreted and feature the usual short ballet-skating skirt of net, long sleeves, huge epaulet "wings" on the shoulders, and high headdress of feathers. The costumes are trimmed with shiny paillettes that glitter as the skaters glide across the ice. Large curving feathers trim the shoulders and back to carry out the bird theme.

A single U.S. armored division uses up more than 600 tons of ammunition and 78,000 pounds of food every day in action.

**PLAZA THEATRE**  
The Friendly Family Theatre  
HAWTHORNE, CALIF. Telephone 299  
Ends Saturday, Nov. 6  
Sonja Henie, Jack Oakie in  
**"Wintertime"**  
AND  
John Craven, Mabel Paige in  
**"Someone to Remember"**  
Sunday, Monday, Tuesday  
Nov. 7-8-9  
Claudette Colbert and Veronica Lake in  
**"SO PROUDLY WE HAIL"**  
AND  
Mary Lee in  
**"Nobody's Darling"**  
Starts Wednesday, Nov. 10  
**"WATCH ON THE RHINE"**  
AND  
**"HENRY ALDRICH SWINGS IT"**  
Come Early—Doors Open 5:45

**Lomita Theatre**  
24333 NARBONNE AVE. - LOMITA  
FREE AUTO PARK  
Now Playing—Ends Saturday  
Barbara Stanwyck and Joel McCrea  
**"Union Pacific"**  
AND  
Laurel and Hardy  
**"JITTERBUGS"**  
COLOR CARTOON - NEWS  
PLAY KENO SAT. NIGHT  
Sunday, Monday, Tuesday  
Nov. 7 to 9  
Virginia Weidler and Edward Arnold  
**"The Youngest Profession"**  
AND  
Pierre Aumont, Susan Peters  
**"Assignment in Brittany"**  
Starts Wednesday, Nov. 10  
**"SO PROUDLY WE HAIL"**  
AND  
**"SALUDOS AMIGOS"**

**KLEENITE**  
CLEANS  
FALSE TEETH  
NO BRUSHING  
Plates and bridge-work look better, feel better, taste better, and fit better with a daily KLEENITE toothbrush. Bristles are made of a soft, non-abrasive synthetic material. Cleans teeth easily, removes ugly stains, whitens discolored. No brushing! Try KLEENITE today. All drug stores, 35c and 60c. Money back if not delighted.  
BEACON DRUG CO.  
Countryside of Grinnery—Torrance

"Public Notice"  
Ocean St and Sepulveda Blvd.  
Parcel No. 718, Tract No. 1818,  
23/38-39 M. Lot 317. Assessed  
in 1930 to H. Barclay Brown;  
1931 and 1932 to H. Barclay  
Brown; 1933 and 1936 to Carrie  
B. Smith, c/o H. Barclay Brown;  
1935, 1938, 1939, 1941 and 1942  
to Carrie B. Smith. Minimum  
bid, \$16.24. PLUS COST OF  
PUBLICATION. Location—E  
side of Normandie Ave bet  
Ocean St & Sepulveda Blvd.  
\*Parcel No. 761, Tract No.  
3308, 36/32 M. Lot 4 Block 2.  
Assessed in 1931 to 1935, incl.  
to Joseph Burton; 1936 to Joseph  
N. Burton; 1939, 1940 and 1942  
to Joseph N. Burton, RO. Mini-  
mum bid, \$54.99. PLUS COST  
OF PUBLICATION. Location—  
1335 Carson St.  
The foregoing described prop-  
erty is located in the County of  
Los Angeles, State of California.

**AFFIDAVIT TO TAX COLLECTOR**  
Purchasers of tax delinquent property will be required to furnish the Tax Collector with an affidavit that, pursuant to the Soldiers and Sailors Civil Relief Act of 1940 and amendments, the property is not owned and occupied for dwelling, professional, business, or agricultural purposes by a person in military service or his dependents or employees.

The (\*) denotes parcels improved with cabins, houses or other structures, however, no responsibility is assumed for the correctness or accuracy of this information or of any address or street location contained in this notice.

Property purchased must be paid for in full, with cash, at time of sale.  
The owner, his heirs or other successors in interest, may prevent this property from being sold by redeeming or postponing sale. For information as to the amount necessary to redeem or

"Public Notice"  
to pay the delinquent taxes in installments, apply to H. L. Byram, County Tax Collector, third floor, Hall of Justice, Los Angeles, California.  
Dated this 28th day of October, 1943.  
H. L. BYRAM,  
Tax Collector of County of Los Angeles, State of California.  
Pub. Oct. 28th, Nov. 4th and 11th, 1943.

(59104)  
**OFFICE OF THE TAX COLLECTOR OF THE COUNTY OF LOS ANGELES**  
**NOTICE OF AGREEMENT TO PURCHASE LANDS DEEDED TO THE STATE FOR DELINQUENT TAXES.**  
(Agreement No. 175)  
**NOTICE IS HEREBY GIVEN** by the undersigned Tax Collector of the County of Los Angeles, State of California, in accordance with the provisions of Chapter 8, Part 6, Division 1 of the Revenue and Taxation Code and the written authorization of the State Controller, as follows:  
That an agreement has been made between the Board of Supervisors of the County of Los Angeles and the City of Torrance and approved by the State Controller of the State of California, to sell said City under the terms set forth in said agreement, all of the right, title and interest of the State in and to all of the real property hereinafter described, all of which said property has been deeded to the State for delinquent taxes. A copy of said agreement is on file in the office of said Board of Supervisors.

That pursuant to said agreement the undersigned Tax Collector may issue a tax deed to said City 21 days after the first publication and the mailing of this notice, and that the right to redeem or to pay the delinquent taxes in installments shall terminate upon the execution of such deed. For information as to the amount necessary to redeem or to pay the delinquent

"Public Notice"  
taxes in installments, apply to H. L. Byram, County Tax Collector, third floor, Hall of Justice, Los Angeles, California. The real property covered by said agreement is all in the County of Los Angeles, State of California, and is hereinafter substantially described as follows:  
to-wit:  
Parcel No. 1. Torrance Tract, 22/94-95 M. Und 1/2 int in S 30ft of Lot 5 Block 107. Assessed in 1931, 1932 and 1942 to Lillian McLaughlin.  
Parcel No. 2. Torrance Tract, 22/94-95 M. Und 1/2 int in Lot 6 Block 107. Except that part redeemed as follows: Und 1/6 int in S 30ft of Lot 5 Block 107. Assessed in 1931, 1932 and 1942 to Lillian McLaughlin.  
Parcel No. 3. Torrance Tract, 22/94-95 M. Und 1/2 int in Lot 7 Block 107. Assessed in 1931, 1932 and 1942 to Lillian McLaughlin.

Parcel No. 4. Torrance Tract, 22/94-95 M. Und 1/2 int in Lot 8 Block 107. Except that part redeemed as follows: Und 1/6 int in Lot 8 Block 107. Assessed in 1931, 1932 and 1942 to Lillian McLaughlin.  
Parcel No. 5. Torrance Tract, 22/94-95 M. Und 1/2 int in Lot 9 Block 107. Except that part redeemed as follows: Und 1/6 int in Lot 9 Block 107. Assessed in 1931, 1932 and 1942 to Lillian McLaughlin.  
Parcel No. 6. Torrance Tract, 22/94-95 M. Und 1/2 int in Lot 6 Block 108. Except that part redeemed as follows: Und 1/6 int in Lot 6 Block 108. Assessed in 1931, 1932 and 1942 to Lillian McLaughlin.  
Parcel No. 7. Torrance Tract, 22/94-95 M. Und 1/2 int in Lot 7 Block 108. Except that part redeemed as follows: Und 1/6 int in Lot 7 Block 108. Assessed in 1931, 1932 and 1942 to Lillian McLaughlin.  
Parcel No. 8. Torrance Tract, 22/94-95 M. Und 1/2 int in Lot

"Public Notice"  
7 Block 108. Except that part redeemed as follows: Und 1/6 int in Lot 7 Block 108. Assessed in 1931, 1932 and 1942 to Lillian McLaughlin.  
Parcel No. 9. Torrance Tract, 22/94-95 M. Und 1/2 int in Lot 8 Block 108. Except that part redeemed as follows: Und 1/6 int in Lot 8 Block 108. Assessed in 1931, 1932 and 1942 to Lillian McLaughlin.  
Parcel No. 10. Torrance Tract, 22/94-95 M. Und 1/2 int in Lot 9 Block 108. Except that part redeemed as follows: Und 1/6 int in Lot 9 Block 108. Assessed in 1931, 1932 and 1942 to Lillian McLaughlin.  
Parcel No. 11. Tract No. 1684, 25/19 M. Lot 31. Assessed in 1931 to 1933, incl., 1941 and 1942 to John C. Smith; 1933 to 1940, incl., to State of California.  
Parcel No. 12. Tract No. 1684, 25/19 M. Lot 33. Assessed in 1930 to 1935, incl., 1942 to Thomas P. Waters; 1936 to Thomas Waters; 1938 and 1939 to Thomas P. Waters R. O. c/o John C. Smith; 1940 to State of California.  
Parcel No. 13. Tract No. 9901, 137/47 M. Lot A. Assessed in 1927 to T. J. Nestor, et al; 1930 to 1933, incl., 1942 to Thomas J. Nestor; 1934 to 1939, incl., to State of California.  
Parcel No. 14. Tract No. 9901, 137/47 M. Lot B. Assessed in 1927 to T. J. Nestor, et al; 1930 to 1933, incl., 1942 to Thomas J. Nestor; 1934 and 1935 to State of California.  
Parcel No. 15. Tract No. 9901, 137/47 M. Lot 1. Assessed in 1931 to 1936, incl., to Thomas J. Nestor; 1937 and 1942 to The Natl Bk of Commerce of Seattle; 1938 and 1939 to State of California. Dated at Los Angeles, California, this 28th day of October, 1943.  
H. L. BYRAM,  
Tax Collector of County of Los Angeles, State of California.  
Pub. Oct. 28, Nov. 4th, 11th, 1943.  
Cost of this Notice, \$43.24.

**GRAND THEATRE**  
PHONE TORRANCE 269  
—NOW—  
DON AMECHE and GENE TIERNEY in  
**"Heaven Can Wait"**  
AND  
BLONDIE and DAGWOOD  
**"Footlight Glamour"**  
Show Starts 6 P.M. Friday  
4 Days Starting Sunday  
BETTE DAVIS and PAUL LUKAS in  
**"WATCH ON THE RHINE"**  
—ALSO—  
Lupe Velez, Leon Errol in  
**"MEXICAN SPITFIRE'S BLESSED EVENT"**  
DISNEY CARTOON  
KENO WEDNESDAY

**TORRANCE THEATRE**  
PHONE TORRANCE 132  
—NOW—  
**"Grapes of Wrath"**  
Henry Fonda, Jane Darwell  
David Bruce, Harriet Hilliard  
**"Honeymoon Lodge"**  
SUNDAY, MONDAY, TUESDAY  
GINGER ROGERS in  
**"KITTY FOYLE"**  
AND  
**Men Against the Sky**

**GARDEN THEATRE**  
PHONE MENLO 4-2252  
EARPHONES FOR HARD-OF-HEARING  
CRYING ROOMS FOR BABIES  
—NOW—  
**"WE'VE NEVER BEEN LICKED"**  
**"HARRIGAN'S KID"**  
SUNDAY, MONDAY, TUESDAY  
**"ASSIGNMENT IN BRITANNY"**  
AND  
**"SALUDOS AMIGOS"**  
WEDNESDAY  
JACK POT KENO  
2 FIRST RUN FEATURES

**impact**  
what effect your printed material will have always depends on the care and skill used in its preparation... for an experienced Printer with an eye for effective presentation and a knack for judicious typography can make even the run-of-the-mill printed piece a standout... does it not seem wise to entrust your printing order to a Printer who can guarantee your complete satisfaction?... Herald Printing has the stamp of distinguished individuality!

**Torrance Herald**  
COMMERCIAL PRINTING DEPARTMENT

- Posters
- Letterheads
- Booklets
- Office Forms
- Business Cards
- Wedding Announcements
- Blotters & Handbills

CALL 444 EL PRADO 1336