

Mr. Sunday S. O. Monte. Rhul nose 2,000 era.

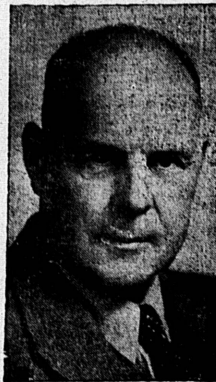

WAR WORKER GIRLS IN UNIFORM—Eight young women employees of the Philadelphia Ordnance District Headquarters are shown in their new uniforms which they designed and purchased with their own funds. Wearing of the uniform is optional, but many girls prefer it because it is practical and military in appearance.

To Present Play



JUDGE M. C. SUMMERS

Said to be one of the most powerful indictments of legalized liquor ever presented, "The Boomerang," an intense and stirring drama, will be presented at the First Baptist church next Thursday evening, April 23, at 7:30 o'clock by Judge and Mrs. M. C. Summers of LaVerne.

HOUSE GUESTS HERE

Mr. and Mrs. L. E. Brodier who returned Tuesday evening from Sacramento are house guests at the Sam Myers home here. He is convalescing from a recent illness.

TO VISIT FRIENDS

Julius W. Andre of 2425 227th st. left yesterday for a short visit at the home of friends at Fallbrook.

Play Records WITH YOUR PRESENT Radio

You can easily convert your present radio into a Combination Radio-Phonograph with a RECORD PLAYER COSTS ONLY \$14.95

Operates on either 50 cycle or 60 cycle current and plays both 10-in. and 12-in. records. Why not enjoy the wealth of entertainment provided by our Record Library—the most extensive selection in the Southbay District.

NATIONAL HOME APPLIANCE CO. HARRY M. ABRAMSON "FRIENDLY CREDIT" 1328 SARTORI AVE. Phone 78

Local Car Dealers Have 71 New Autos In Stock; Await Orders Relaxing Priority Restrictions

It's going to be easier to buy a new car from now on, at least as long as the current stocks last.

Torrance motorists and motor car dealers are awaiting with keen interest the arrival of new instructions from Washington which will relax the present restrictions on the sale of new automobiles, which has been virtually at a standstill since the first of the year.

"Announcements this week in Washington by O. P. A. officials made it clear that it was never intended to restrict new car sales as drastically as that," said a spokesman for the local dealers today. "The rules laid down for the local boards to operate under worked too well. They were intended, of course, to see that the new cars went into the hands of buyers making the most vital contribution to the war effort, and who were most in need of new cars. But at the rate at which they have been released here for the past three months, the present stock of new cars in dealer hands here would have lasted for nearly 9 years."

"There will be no addition to the present list of purchasers eligible to buy new cars. But the Washington announcement stated that the present rules will be relaxed to permit the sale this year of at least 340,000 new cars.

"Many local people whose work has made them eligible have applied for certificates to purchase new cars in the past few weeks and have been refused. It is hoped that they will make another application after the new rules have been received. Torrance dealers will be glad to give any information or help that they can to such applicants, or to anyone who is interested in the purchase of a new car."

Salvation Army Appeals for Used Wearing Apparel

The Salvation Army Social Service Department this week appealed to citizens of Torrance and vicinity for discarded materials. At the present time the Salvation Army is in special need of warm clothing, bedding, men's, women's and children's underwear, and especially children's shoes. The stock of children's shoes, boys' and girls' clothing is diminished.

Brigadier Sydney L. Cooke states that never before has there been a more pressing demand for these articles. "It is through the generosity of the public that we can maintain our relief program," he said. "We are asking the citizens of Torrance and vicinity to donate their cast off clothing and bedding to enable us to meet the demand. Many families obtain their entire wardrobes at the Army's Social Service stores. Needy cases are taken care of without charge."

"Our trucks stand ready to call for anything you can spare from your household or wardrobe. Call the Salvation Army at 1309 Post ave., phone 883, and we will send a Red Shield truck after your goods."

The secret service was established by congress in 1884 to suppress counterfeiting. It did not take over the job of guarding the president until after the assassination of William McKinley in 1901.

Ambulance Fund Half Completed

Having advanced their ambulance fund campaign past the half-way mark, directors of the Torrance Kiwanis club have begun discussion of the type of vehicle to be purchased. The fund now totals \$521.89 and \$1,000 will be needed to purchase and convert a new panel delivery truck for emergency use here by the city and Red Cross.

RETURNS HOME Mrs. D. H. Storm, who has been visiting at the G. W. Dolton home, has returned to Klamath Falls, Ore.

collections from milk bottle containers spotted throughout the business district are added to the fund at regular intervals. At the club's dinner-meeting Monday night, Logan R. Cotton, lieutenant-governor and Redondo Beach resident, was an honor guest.

Ask Blood Donors To Sign Pledges

All residents desiring to contribute their blood when the Red Cross Mobile Blood Donor unit visits Torrance May 11 should call at the Torrance Red Cross headquarters in Steelworkers' hall on Cravens avenue across from the fire station and sign pledge cards at once. Each one will be assigned a specific time when he is to report for the minor transfusion.

SHARKS FOR U. S. Fishermen in Mexico are busy catching sharks to send to the United States.

Mrs. R. R. Smith, local Red Cross chairman, announced today that an Advanced First Aid class will start in a few weeks and those interested in enrolling should call 1524 or 850 now to leave their names and addresses. Fred Folts will be the instructor.

NEED MORE STUDENTS More members are wanted for the first aid class which is held every Wednesday morning at the Fern Avenue school from 9 to 11:30 o'clock. Next Wednesday, April 22, is the last day new students may enroll for the training offered under direction of Walter Griffin.

LEAVING TORRANCE Mr. and Mrs. Frank Krelkow have sold their home at 2203 Caron st. and will move this week to South Gate.

A&P SUPER MARKETS BUY WITH CONFIDENCE! Est. 1859 WE ARE HAPPY TO ACCEPT ORANGE & BLUE FEDERAL FOOD STAMPS!

U.S.A. Has More Food Than Ever Before —Come Get Bargains Galore at A&P!

Here's splendid news for American housewives! At the turn of the year, the U.S.A. had the largest supply of foods on record! Enormous quantities of meats and poultry... dairy products... fruits and vegetables... wheat and rye! And just listen to this: at A&P more of your food dollar goes for food, less for the

expense of bringing it to you than ever before... in A&P's entire history! That's why your food dollar goes so far at A&P! That's why you get big values in fine foods in our big food departments every hour of the day... every day of the week! Shop at A&P Super Markets—save on your entire food bill!

WE RESERVE THE RIGHT TO LIMIT QUANTITIES

1332 EL PRADO Between Sartori and Cravens Torrance —FREE PARKING—

Prices effective thru Saturday. (Taxable items sub. to tax)

LAMB ROAST SHOULDER 19¢ A&P Super Quality Genuine 1942 Spring Milk Lamb. Whole or full half. Vitamins B++ and G+. LAMB CHOPS Blade Rib or Pin Bone 27¢ LAMB BREAST To Bake or Barbecue 14¢ BEEF ROAST 7-BONE, BEST CENTER CUTS 26¢ A&P Super Quality grain-fed steer beef. Vitamins B+ and G+. BEEF ROASTS STEAKS PRIME RIB ROAST 31¢ SWISS STEAK 35¢ Round Bone Best Cut One Price, None Higher 29¢ T-Bone Steaks One Price, None Higher 42¢ Boiling Beef Plate Rib 13¢ Sirloin Steaks One Price, None Higher 35¢ Short Ribs To Bake or Braise 16¢ Round Steaks Best Cut One Price, None Higher 37¢ Porterhouse One Price, None Higher 45¢ TURKEYS Fancy, young hens 31¢ STEWING HENS Fancy young, 2 1/2 to 3-lb. Avg. 29¢ COLORED FRYERS Fancy, young, 2 1/2 to 3 1/2-lb. Avg. 31¢ DELICATESSEN BOLOGNA, LIVER SAUSAGE 27¢ KOSHER STYLE SALAMI 27¢ BOILED HAM—Eastern (Sliced) 65¢ COLD CUTS—Assorted 13.32¢ COTTAGE CHEESE—Full-Creamed 13.20¢ FISH Fillet of Sole or Sliced Salmon 29¢

FARMER JOHN PICNICS Fancy, Eastern, Sugar-Cured Hickory-Smoked. Vitamins B++ and G+. 5 to 7 Pound Average 29¢ PORK SHOULDER ROAST Fancy Eastern! Whole or full shank half, 5 to 8-lb. Average. Choice End Cuts, 3 1/2-lb. Average 24¢ Loin Roast 31¢ Pork Sausage (Bulk) 29¢ Spare Ribs Lean Meaty 24¢ Link Sausage Armour Star 18¢ Smoked and Cured Meats SLICED BACON Farmer's Yorkshire No rind, no waste 29¢ Bacon Squares Hickory Smoked 15¢ Piece Bacon Whole or Part Sliced 27¢ Sliced Bacon Armour's Star 1/2-lb. Cello 18¢ Dry Salt Pork Fancy Eastern 21¢

BEVERAGES, Juices AMERICA'S FAVORITE FOR 10 YEARS 8 O'Clock Coffee 3 bag 63 VIGOROUS AND WINERY Bokar Coffee 1-lb. bag 27 YUKON CLUB—ASSORTED Beverages 2 29-oz. bottles 15 CHURCH'S Grape Juice 1-pint bottle 15 KERN'S Tomato Juice 2 46-oz. cans 31 BLUE SAIL Tomato Juice No. 17 can BORDEN'S HEMO For Malted Milk 59 CAMPBELL'S Tomato Juice 14-oz. can 6 CANNED Vegetables LIBBY'S TENDER Sweet Peas No. 1 13 GOLDEN BANTAM Libby's CORN 2 No. 2 25 DEL. MONTE SOLID-PACK Tomatoes No. 2 can 16 DEL. MONTE Tomato Sauce 3 8-oz. cans 12 VAL VITA Tomatoes 2 No. 2 21 VAL VITA Pork & Beans No. 2 can 12 CANNED Fruits GOLD WINNER Pears for Salad No. 2 16 JONA BRAND Peaches Halves or Slices 2 No. 2 29

HEINZ Baby Foods! STRAINED 3 cans 20¢ CHOPPED 3 cans 25¢ Heinz Ketchup 2 14-oz. bottles 35¢ Heinz Vinegar quart bottle 17¢

WHITE KING OR MISSION BELL TOILET SOAP 3 cakes 15¢ SIERRA PINE TOILET SOAP 2 cakes 13¢ ScotTowels 3 rolls 20¢ Waldorf Toilet Tissue 3 rolls 14¢

G&N PURE CANE SUGAR 10-lb. cloth 61¢ Limit—10-lbs. Per Customer (While Quantities Last)

ANN PAGE FOODS They're America's Finest Favorites! Made by A&P of fine ingredients, sold by A&P at important savings! Try Ann Page Foods today! Ann Page Mello-Wheat 28-oz. pkg. 15¢ Ann Page Spaghetti 1-lb. pkg. 11¢ Ann Page Peanut Butter 1-lb. jar, 23¢ Ann Page Mayonnaise quart jar, 44¢ Ann Page French Dressing 16-oz. bottle, 23¢ Encore Noodles 1-lb. package 14¢

FRESHER COFFEE IS BETTER COFFEE Yes, and Red Circle Coffee gives you finer, fresher flavor every time! It's the pick of South American plantations. Custom Ground to give you all its goodness. Join the thousands who have changed to A&P Coffee & save up to 10¢ pound. Red Circle Rich and full-bodied Coffee 1-lb. Bag 25¢

MISCELLANEOUS SULTANA—Nourishing, Economical Peanut Butter 2-lb. jar 37¢ IONA BRAND Salad Dressing quart jar 29¢ EMERY Corned Beef 12-oz. can 22¢ BREX RABBIT—GREEN LABEL Molasses 1/2-lb. can 15¢ CHICKEN-NOODLE or Vegetable-Noodle DeLuxe Soups 10-oz. glass 10¢ SODA CRACKERS NBC Snowflakes 1-lb. pkg. 17¢ NABISCO Shredded Wheat 12-oz. pkg. 11¢ SUNNYFIELD Corn Flakes 8-oz. pkg. 5¢ "BREAKFAST OF CHAMPIONS" Wheaties 10-oz. large pkg. 10¢ SODA CRACKERS NBC Snowflakes 1-lb. pkg. 17¢ NABISCO Shredded Wheat 12-oz. pkg. 11¢ SULTANA—Nourishing, Economical Peanut Butter 2-lb. jar 37¢ IONA BRAND Salad Dressing quart jar 29¢ EMERY Corned Beef 12-oz. can 22¢ BREX RABBIT—GREEN LABEL Molasses 1/2-lb. can 15¢ CHICKEN-NOODLE or Vegetable-Noodle DeLuxe Soups 10-oz. glass 10¢ SODA CRACKERS NBC Snowflakes 1-lb. pkg. 17¢ NABISCO Shredded Wheat 12-oz. pkg. 11¢

BAKING Needs NUTLEY Margarine 1-lb. ctn. 18¢ IONA BRAND No. 5 2-lb. 18¢ Flour sack 33¢ No. 2 2-lb. 77¢ SUNNYFIELD ENRICHED No. 5 5-lb. sack 21¢ No. 10 5-lb. sack 89¢ GLOBE A-1 No. 10 46¢ Globe A-1 Cake Flour, 35-oz. pkg. 17¢ GOLD MEDAL Enriched Flour No. 10 52¢ DRIFTED SNOW Enriched Flour 24 1/2-lb. 4 1/2 12 PILLSBURY'S BEST WAFFLE AND Pancake Flour 2 1/2-lb. 18¢ MORTON'S OR LESLIE'S Table Salt shaker 7¢ FISHER'S Cake Flour 2-lb. 15¢ Best Mix, 23-lb., 28¢ Buckwheat 15-lb., 25¢

CEREALS, Crackers SUNNYFIELD Corn Flakes 8-oz. pkg. 5¢ "BREAKFAST OF CHAMPIONS" Wheaties 10-oz. large pkg. 10¢ SODA CRACKERS NBC Snowflakes 1-lb. pkg. 17¢ NABISCO Shredded Wheat 12-oz. pkg. 11¢

Miscellaneous SULTANA—Nourishing, Economical Peanut Butter 2-lb. jar 37¢ IONA BRAND Salad Dressing quart jar 29¢ EMERY Corned Beef 12-oz. can 22¢ BREX RABBIT—GREEN LABEL Molasses 1/2-lb. can 15¢ CHICKEN-NOODLE or Vegetable-Noodle DeLuxe Soups 10-oz. glass 10¢ SODA CRACKERS NBC Snowflakes 1-lb. pkg. 17¢ NABISCO Shredded Wheat 12-oz. pkg. 11¢ SULTANA—Nourishing, Economical Peanut Butter 2-lb. jar 37¢ IONA BRAND Salad Dressing quart jar 29¢ EMERY Corned Beef 12-oz. can 22¢ BREX RABBIT—GREEN LABEL Molasses 1/2-lb. can 15¢ CHICKEN-NOODLE or Vegetable-Noodle DeLuxe Soups 10-oz. glass 10¢ SODA CRACKERS NBC Snowflakes 1-lb. pkg. 17¢ NABISCO Shredded Wheat 12-oz. pkg. 11¢

FRUITS & VEGETABLES TO THE RESCUE! You'll find bin-fulls of nourishing goodness in our Produce Department. Most important, they come to your rescue again and again when your budget warns "economy"! You see, A&P experts pick the best of the crops, send them to your Super Market with express-speed... cutting out many unnecessary expenses and share the savings with you! Buy with confidence!

ASPARAGUS FANCY, TENDER Vitamins A+, B+, C++ and G++ 2 lbs. 15¢ Avocados 2 for 9¢ CALAYO FUERTE—Vitamins B+, C+, G+ Grapefruit 4 for 9¢ LARGE SIZE—Vitamins B+, C++ CELERY UTAH-TYPE—Vitamins A++, C+, G+ stalk 8¢ CARROTS FANCY, IMPERIAL VALLEY Vitamins A++, B+ and C+ 2 bunches 9¢ MUSHROOMS Vitamins B+ and C+ 1-lb. 29¢ CABBAGE Vitamins B+ and C++ ctn. 12¢

HOUSEHOLD Needs WHITE SAIL Soap Grains large pkg. 17¢ WHITE SAIL Cleanser 3 cans 10¢ WHITE SAIL Hand Soap 2 cans 15¢ WHITE EAGLE Soap Chips 72-oz. pkg. 40¢ CALLA LILY Granulated Soap giant pkg. 42¢ WHITE SAIL Laundry Starch 3-pkg. 20¢ EIGHT WAYS BETTER Swan Soap 2 large bars 19¢ Medium size bar 15¢ WHITE FLOS or CLASSIC Paper Napkins 2 50-count 15¢ SEWED FIVE TIMES Sturdy Brooms 33¢ QUEEN ANNE or VENIDA Facial Tissues 500-sheet 18¢ QUEEN ANNE Waxed Paper 125-ft. roll 12¢ ZEE FAMILY-PAK Toilet Tissue 4 rolls 17¢ "DOUBLE ACTION" Lava Soap 6-bar 6¢ SUPER BODY Motor Oil 10 2-gal. 11 1/2 SAE 10, 30, 40 and 50