

## Eastern Star Installation At Redondo Beach

Torrance Chapter No. 380, O. E. S., will hold open installation of officers at an impressive ceremony to be held Saturday evening, Nov. 29, 8 o'clock at Masonic Temple, corner of South Catalina and Ruby sts., Redondo Beach.

Elective officers to be installed are: Helene Miller, worthy matron; Homer Morgan, worthy patron; Leel Kerber, associate matron; Hillman R. Lee, associate patron; Frances Buckley, con-ductress; Naomi Brown, associate conductress; Rose Arnold Winter, secretary; Jennie Moore, treasurer.

An especially fine program has been arranged and everyone is cordially invited.

Mr. and Mrs. F. Glatras recently entertained their son-in-law and daughter Mr. and Mrs. Phil Pacina and daughters.

## METHODIST CIRCLE MEETING NOTES

Mrs. John Keefe, 2259 Torrance blvd., will entertain Circle No. 3 at a Christmas party at her home, Tuesday, Dec. 2, at 2 o'clock.

Circle No. 2 will meet at the Parsonage Thursday morning, Dec. 4 at 11 o'clock. Luncheon will be served at noon.

Members of Circle No. 1 will also meet that day at 10:30 o'clock at the home of Mrs. Frank Carr, 1596 Linden ave., Long Beach. A noon luncheon will be enjoyed.

## NEWS OF TROOP 1 GIRL SCOUTS

At the last meeting of Girl Scouts Troop No. 1, a Thanksgiving basket was packed. June Johnston and Myrna Fossum were in charge of arrangements and each member contributed toward the gift. The regular business meeting was adjourned so that members could attend the Torrance-Narbonne football game.

## Coast-McNees Nuptials Held at Famed Church

Wee Kirk of the Heather in Glendale was the setting for the wedding Sunday evening of Miss Anabel McNees, daughter of Mrs. Hattie McNees of 1007 Coast ave., to Mr. Albert Melvin Coast, son of Mr. and Mrs. Clarence Coast of 711 Cota ave. Rev. Frank T. Porter, pastor of First Christian Church, officiated.

The bride was lovely in traditional white satin, and she carried a colonial bouquet of gardenias and bouvardia. Mrs. Keith Coast, matron of honor, was dressed in rose moire. Her flowers were pink roses, sweet peas and delphinium. Bridesmaids, gowned alike in blue and gold moire, and carrying contrasting bouquets of roses, delphinium and sweet peas, were the Misses Pauline McNees, sister of the bride, and Georgina Tiffany. Keith Coast was the bridegroom's best man and J. B. Wallace and Arvel Smith ushered. The bride was given in marriage by her brother, Robert McNees.

A reception for 65 guests was held at the home of the bride's parents. Her mother received her guests dressed in blue crepe with white gladiolus corsage, while Mrs. Coast wore green with brown accessories with white gladiolus corsage. Assisting were Mesdames Gaylor Andrews, Clyde Jones, and Elmer Campbell, sisters of the bride, and Mrs. William Korth of Hermosa Beach.

Mrs. Coast is a Torrance high school graduate, while her husband graduated from a Los Angeles high school. They will be at home to their friends at 618 1/2 North Juanita st., Redondo Beach, following a honeymoon at Boulder Dam.

**J. D. MOTHERS' CLUB TO MEET TUESDAY**

Members of Job's Daughters Mothers' club will meet at the home of Mrs. E. W. Quimby, 1323 Beach ave., Tuesday at 1:30 o'clock. Mrs. Leel Kerber will assist as co-hostess. A large attendance is expected.

The benefit card party sponsored by the group and held last Saturday evening at Episcopal Guild hall, was a social and financial success. Mrs. R. M. Armitage and her committee wish to thank those who assisted and the merchants who contributed prizes for the party.

Among Thanksgiving family reunions here was one at the home of Mr. and Mrs. C. A. White, 2720 Carson st. Their guests were Messrs and Mesdames Wm. Stephen and family, Wilmington; Lloyd White and family, Glendale; Max Briney and Ray White, of South Gate.

## V. F. W. MEMBERS ENJOY SOCIAL EVENING

Members of the V. F. W. Sewing Club met at their headquarters, Men's Bible Class building for a social evening recently. Large number of members and guests were present to enjoy bridge and pin-ochle and refreshments that were served at a late hour.

Among the guests were Elsie Watson, Department senior vice-president; Faye Boone, Department hospital chairman; Marv McPhail, Department first aid chairman; Lea Spellman, County Council senior vice-president; Bonnie Grant, Eulah Wassburg, Francis Demaris and May White, all of Los Angeles; Eula Grayfield, Wilmington; Teresa Andrews, Lomita; Marie Cass and Winifred Kelley, Gardena. Two initiates, May Mervier and Agnes Landers, were introduced.

A beautiful banner made by Adeline Murry, was presented. Commander and Mrs. L. E. Stanley were surprised honorees on this, their 26th wedding anniversary, when Post and Auxiliary members gathered for refreshments and presented them with a lovely bouquet. A

## Patriotic Program Presented At Elementary School

"Let Freedom Ring" was the topic chosen by Geoffrey T. Morgan, Douglas Aircraft public relations head, when he was presented as guest speaker at the annual Fathers' Night program at Torrance Elementary school Tuesday evening.

A fine musical program was presented featuring Harriet Pogors who sang a group of selections accompanied by Miss Jean Yoder.

The program included a flag drill and a military march by Miss Applegate's pupils in which 11 girls participated, while pupils of Miss Jewell presented a patriotic demonstration of "I am an American."

beautifully decorated cake was cut and the wedding march added appropriate background. The regular meeting will be held at the Bible Class bldg. this evening, Nov. 27.

Mr. and Mrs. Frank P. Kinsler were recent visitors at Palm Springs.

## HONOR PARENTS ON ANNIVERSARY

Mr. and Mrs. John Liddell of 1908 West 218th st., entertained an open house Sunday, Nov. 16, in honor of Mrs. Liddell's parents, Mr. and Mrs. E. L. Richardson, who were celebrating their golden wedding. In the evening the Liddells, Richardsons and Mr. and Mrs. Roberts had dinner at Knott's Berry Farm. Mr. and Mrs. Richardson are both 65 years of age, having been only 15 when they were married.

Mr. and Mrs. W. H. Gilbert motored to San Diego Thanksgiving day.

## REBA MATTHEWS ANNOUNCES ENGAGEMENT

At the last meeting of the Teeners, held at the home of Miss Elizabeth Fish, Miss Margaret Moon served as co-hostess. Miss Reba Matthews chose this occasion to announce her engagement to Mr. Charles Belcher of El Segundo. Those present were Misses Marjorie Rusk, Jeannette Barkdull, Shirley Guttenfelder, Ruby Benner, Virginia Zamperini and Ruth Pankey.

Mr. and Mrs. Joe Tavan spent Thanksgiving at San Ysidro, where they visited his grandmother and Mr. and Mrs. Mason Bailly.

## NO DEFENSE TAX

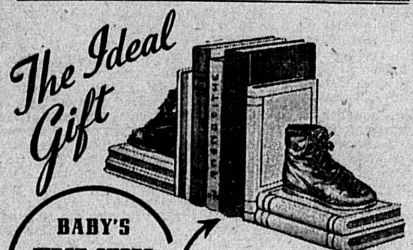

THEY LOOK LIKE \$10.00  
Yet Cost only \$3.95  
MOUNTED ON BOOK ENDS

Shoes have a rich dark bronze finish — showing every wrinkle and every crease. Even the tiny shoelaces are as they appeared in the original leather. \$2.69 PAIR

NO DEFENSE TAX ON THIS ITEM  
Order Early for Christmas Giving!

**National Home Appliance Co.**  
HARRY M. ABRAMSON  
1328 SARTORI AVE.  
"FRIENDLY CREDIT"  
PHONE 78

## ANNOUNCING 1942 CHEVROLET TRUCKS

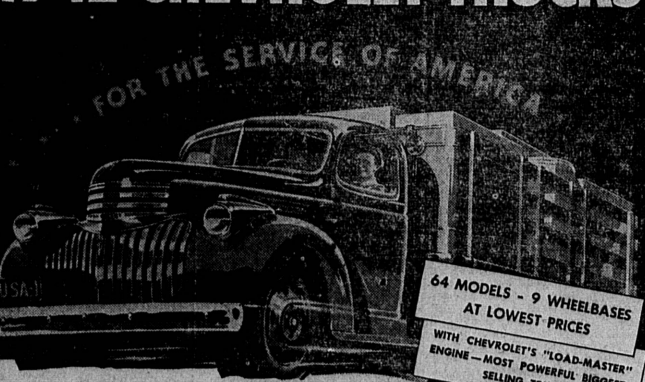

They're GEARED TO HAULAGE LEADERSHIP for the Defense Program—these massive, long-lived Chevrolet trucks for '42. . . That's why they have the strongest appeal among buyers who want powerful, dependable, economical trucks capable of HAULING EVERYTHING AMERICA NEEDS. . . Choose Chevrolets and you'll own the trucks that are geared to "stand the gaff" of these hard-working, fast-moving times!

"THRIFT-CARRIERS FOR THE NATION"

**WILCOX CHEVROLET CO.**  
1600 CABRILLO TORRANCE PHONE 1478

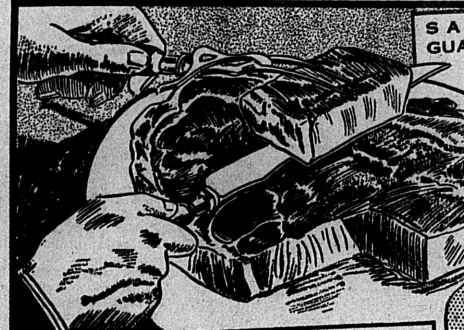

**ADDITIONAL MEAT DEPARTMENT VALUES:**

**LEG OF LAMB** lb. 33¢  
Shankless of Guaranteed lamb.

**BEEF ROAST** lb. 28¢  
Center cut seven bone beef pot roast.

**ROLLED RIB** lb. 38¢  
Shoulder rib, rolled for roasting.

**SALT PORK** 19¢  
Grain-fed pork.

**PORK LIVER** 20¢  
Grain-fed pork.

**BACON** 16¢  
Un-cured (1-lb. 31¢) Pkg.

**PURE LARD** 16¢  
Packed in cartons.

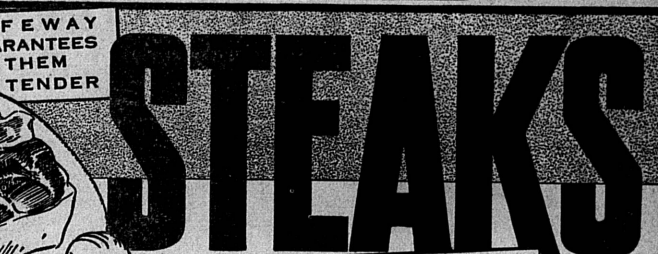

**STEAKS**

Here's big news for folks who really enjoy fine meats: The famous Safeway Guaranteed Steaks are being featured this week at special low prices. Come in today or first thing tomorrow and select your favorite cuts. Treat your family with these tender, juicy, fine flavored steaks.

**ROUND TOP OR CENTER** lb. 35¢  
Fancy top or center cut round steaks of Guaranteed beef. (Inside or bottom cut, 31¢ lb.)

**SIRLOIN FANCY CUTS** lb. 35¢  
Best flat bone sirloin steaks. Safeway Guaranteed quality. (Fin bone cut sirloin 31¢ lb.)

**T-BONE or CLUB** lb. 42¢  
Your choice of these two fancy cuts.

**PORTERHOUSE** lb. 45¢  
Try one of these broiled.

**OUR GUARANTEE**  
Cook any cut of our Safeway meat the way you prefer it. Test it for marvelous juiciness, tenderness, flavor. If you don't like it for any reason whatsoever—all your money back, without fuss or quibble.

**SAFEWAY IS CO-OPERATING**  
National Defense Stamp may be bought at our stores.

**COFFEE VALUES**

Airway Coffee 18¢  
Edwards Coffee 27¢  
M. J. B. Coffee 31¢  
Folger's Coffee 30¢

**CANNED FOODS**

Hostess Delight 11¢  
Libby Fruit Cocktail 12¢  
Sundown Breakfast Figs 10¢  
Golden City Peaches 15¢  
Highway Sliced Beets 9¢  
Highway Hominy 9¢  
Zacate New Potatoes 15¢  
Val Vita Tomatoes 10¢  
Campania Tomato Paste 5¢  
Beef Gravy 8¢  
Chili con Carne 10¢  
Heinz Baby Foods 7¢  
Heinz Junior Foods 25¢  
Creamed Chicken Parfait, Creamed Lamb & Liver, Chopped Mixed Vegetables, Creamed Spinach, Chopped Carrots, Pineapple & Rice Pudding

**OTHER LOW PRICES**

Cello Pack Prunes 22¢  
Gold Medal Bisquick 29¢  
Grape-Nuts Wheat Meal 14¢  
"Al" Spaghetti 9¢  
"Al" Egg Noodles 18¢  
Comet Rice 10¢  
Brown Derby Beer 27¢  
Eastside Beer 27¢  
Sunbrite Cleanser 5¢  
Dash Soap 25¢  
Su-Purb-Soap 21¢

**FARM-FRESH FRUITS AND VEGETABLES**  
Full-flavored fruits and crisp, tender vegetables. Sold by weight at Safeway.

**GRAPEFRUIT** lb. 21¢  
Sweet, juicy, thin-skinned. Excellent for breakfast.

**POTATOES** 10 lbs. 28¢  
No. 1 Idaho Russets. Perfect to bake.

**CARROTS** lb. 3 1/2¢  
Crisp, fresh carrots—with tops removed.

**ORANGES** lb. 4 1/2¢  
Sweet, juicy. For salads or for beverage.

**ONIONS** lb. 3¢  
Yellow variety. Delicious with steak.

**Free Folders ON LUNCH BOX FOODS**

DO THE LUNCHES YOU PACK DO HIM THE MOST GOOD?

Julia Lee Wright has prepared an interesting leaflet on Lunch Box Foods. There are many suggested combinations for lunches, plus valuable information on the subject of Nutrition. Get your copy today at your Safeway store.

**HAVE YOU ENROLLED YET?**  
Our "Kitchen Course in Nutrition" brings you 10 easy lessons—by mail of information you need about foods. Total cost, just 25¢. Ask for enrollment blank at Safeway.

**SUN-MAID RAISINS** 2 15-oz. 15¢  
Seedless raisins. Excellent for salads, cakes, cookies, etc. (Puffed Raisins, 11-oz. pkg., 9¢)

**TOMATO SAUCE DEL MONTE** 3 8-oz. 12¢  
Add Spanish flavor to your meat and vegetable dishes with Del Monte Sauce.

**VAN CAMP'S BEANS** 16-ounce can 7¢  
Large white beans, slow cooked with pork and tomato. (22-oz. can 9¢; No. 2 1/2 size 2 for 25¢)

**P&G NAPHTHA SOAP** 5 bars for 19¢  
Regular-size bars of laundry soap. Priced low at your Safeway. (Giant-size, 5 bars for 22¢)

**SPREADS, DRESSINGS, ETC.**

Pabst-stt Standard, Pimiento or Swiss Spread 15¢  
Pabst Cheezham 12¢  
Dairyland Cheese American Cheddar 62¢  
Kraft Cheese American Cheddar 65¢  
Colonial Jams Assorted Fruit 19¢  
(Assorted Berry Jams, 2-lb. jar, 16¢)

Strawberry Jam Colonial Brand 21¢  
Sunnybank Oleomargarine 15¢  
Kraft Mayonnaise 27¢  
NuMade Mayonnaise 25¢  
Finest quality. (Quart jar, 42¢)

**BORDEN'S EVAPORATED MILK**  
Irradiated—for table use or cooking. (Small cans 6 for 21¢) 3 full 25¢

**CHERUB EVAPORATED MILK**  
Accepted by the American Medical Assoc. Council on Foods. (6 small, 21¢) 3 full 23¢

**LIBBY'S TOMATO JUICE**  
Gentle press juice. Serve for breakfast. (44-oz. can, 17¢) No. 2 8¢

**SUNNY DAWN TOMATO JUICE**  
Fancy grade, tasty tomato juice. (44-oz. size can at 16¢) No. 2 15¢

**SAFEWAY**  
PRICES IN THIS ADVERTISEMENT ARE EFFECTIVE FRIDAY AND SATURDAY, NOVEMBER 28 AND 29  
In stores in Los Angeles County, within thirty-five miles of downtown Los Angeles.

1301 Sartori Ave. TORRANCE  
2169 Redondo Wilmington Rd. LOMITA  
2173 Lomita Blvd. LOMITA