

## "Public Notices"

## NOTICE OF TRUSTEES' SALE

Trust No. F-3191  
On October 15, 1940, at eleven o'clock A. M., at the east entrance to the Hall of Justice in the City and County of Los Angeles, State of California, BANK OF AMERICA NATIONAL TRUST AND SAVINGS ASSOCIATION as Trustee under the Deed of Trust made by S. G. JOHNSON and AGDA M. JOHNSON, husband and wife, and recorded on November 25, 1932, in Book 11860, Page 229 of Official Records of Los Angeles County, California, and recorded on December 8, 1932, in Vol. 74, Page 196 of Official Records of Shasta County, California, given to secure an indebtedness in favor of EMMA TYLER, a widow, by reason of the breach of certain obligations secured thereby, notice of which was recorded on June 5, 1940, in Book 17545, Page 228 of Official Records of said Los Angeles County, and recorded on June 7, 1940, in Vol. 165, Page 4 of Official Records of said Shasta County, will sell at public

auktion to the highest bidder for cash, payable in lawful money of the United States of America at time of sale, without covenant of warranty, express or implied, to title, possession or encumbrances, the interest conveyed to and now held by the said Trustee under said Deed of Trust, in and to the following described property, situated in the County of Los Angeles, and the County of Shasta, State of California, to-wit:

PARCEL 1: Lot Eighteen (18), in Block Twenty-four Hundred Twelve (2412) of Tract Number Sixty-eight Hundred Ninety (6890), in the County of Los Angeles, State of California, as per map recorded in Book 100, Page 82 et seq. of Maps, in the office of the County Recorder of said County.

PARCEL 2: The Southeast quarter (SE<sup>1</sup>/<sub>4</sub>) of the Southeast quarter (SE<sup>1</sup>/<sub>4</sub>) of Section Twenty-eight (28), Township Thirty-five (35) Range Four

## "Public Notices"

(4) West, County of Shasta, State of California.  
Said sale will be made for the purpose of paying obligations secured by said Deed of Trust, including fees, charges and expenses of the Trustee, advances, if any, under the terms of said Deed of Trust and interest thereon, and \$700.00 in unpaid principal of the note secured by said Deed of Trust, with interest thereon at eight percent per annum, from May 13, 1937, to the date of sale.  
Dated: September 19, 1940.  
BANK OF AMERICA NATIONAL TRUST AND SAVINGS ASSOCIATION, as Trustee.  
By R. A. WRIGHT, Trust Officer.  
By PAUL F. CHAPMAN, Assistant Trust Officer.  
CR 10597 (34,272)  
Sept. 19-26-Oct. 3.

## NOTICE OF INTENDED SALE Under Section 3440 Civil Code of the State of California.

NOTICE IS HEREBY GIVEN: That C. L. HECKLUND, Vendor, whose address is 1639 Cabrillo street, in the City of Torrance, County of Los Angeles, State of California, intends to sell to MARGARET SCHMIDT, Vendee, whose address is 420 South Burlington avenue, in the City of Los Angeles, County of Los Angeles, State of California, the following described personal property, to-wit:  
All stock in trade, fixtures, equipment and good will, furniture and leasehold of a certain hotel business known as Brighton Hotel and located at 1639 Cabrillo street, Torrance, in the County of Los Angeles, State of California, and that a sale, transfer and assignment of the same will be made, and the consideration therefor will be paid at 10:00 o'clock A. M. on Monday, the 23rd day of September, 1940, at the escrow department of the Peoples Investment Company, at 808 South Hope street, in the City of Los Angeles, in the County of Los Angeles, State of California.  
Dated Sept. 12th, 1940.  
C. L. HECKLUND, Vendor.  
J-407  
(34,312)  
Sept. 19.

Mrs. Gus Gossiaux of 222nd street has been very ill for the past two weeks and is slowly recovering.

Grand Coulee Dam will create a lake 151 miles long.



HAS AUSPICIOUS OPENING . . . William Kempen, shown in this interior photo of his new Verdi Dress Shop at 1312 Sartori avenue, reports that his opening sales last weekend were "beyond all my expectations and exceeded all my experience in starting

new women's wear retail stores in the Southland." He declared that Torrance women know smart styles and their taste in clothes is above the average of communities in the Los Angeles area.

—Torrance Herald Photo

## Plans for Draft Registration Are Made Locally

(Continued from Page 1)  
registration precinct, Hall said.

## Estimate Local Conscription

On the basis of Torrance's (preliminary) estimated 9,860 population, approximately 1,380 men will be required to register from Torrance. Likewise on Lomita's estimated population of 4,789, approximately 670 men will register from Lomita, using the government's 14 per cent figure.

Of these, only about one in 40 (or 35 in Torrance and 17 in Lomita) will be called up on Nov. 15. If the volunteer enlistments continue at the present rate or increase, the ratio will decrease by just that much, as districts are given credit for all volunteer enlistments from the area.

## All Must Register

Those subject to registration will be expected to appear before their respective boards on Oct. 16, without special notice or invitation, Judge Hall said.

"We are not sending out indi-

## Two Church Broadcasts On Sunday Scheduled

Local radio listeners may hear two authorized Christian Science lectures Sunday, Sept. 22, at 8 a. m., over KNX and at 3:45 p. m., over KFWB.

Miss Hazel Eriksen of Miles City, Montana was a recent house guest of the Dr. O. E. Cassams.

vidual notices, but are depending upon the newspapers to get the word to those subject to registration," he said.

Those who fail to register will be pursued by the Federal Bureau of Investigation.

There will be a draft board for each 30,000 population and each local draft board will have an advisory board of 50 members, made up of members of the American Legion and other patriotic organizations. These advisory boards will assist men to register and later fill out their questionnaires. The original registration will require about 10 minutes, Judge Hall said.

## New Mortuary Aide to Marry Oct. 11

Scott Peacock of Bakersfield, formerly of Dinuba, has been employed by Stone and Myers' mortuary as an apprentice mortician. He has taken the place of Ted Jenkins who left Sunday with his wife and baby daughter for Panguitch, Utah.

Peacock and Miss Jane Hamil-

ton of Dinuba are to be married in that city Oct. 11 and will make their home here.

## INFORMATION PLEASE

## TORRANCE WELCOMES These New Residents This Week

J. L. CABE	1720 S. 1st St.
MRS. ROYAL FRIEDLY	1720 S. 1st St.
LOUISE HAMILTON	1720 S. 1st St.
LYNN I. BAKER	2355 Phoenician
MRS. W. J. THOMAS	2074 D. Torrance Blvd.
MRS. SAMUEL J. McELREA	2074 Torrance Blvd. No. 106
P. H. AUDRETT	2272 227th St.
JOHN WAUGH	728 Pacific Lane
WIN V. ADAMS	1220 Dale
MRS. THEO. BASS	223 Sartori C.
DICK THOMAS	2124 Sonoma
WALTER BEAL	1711 Corson
FRED S. KNAPP	1122 Arcadio
J. C. BROOKS	1819 Granary
MRS. ROBERT A. PHYNES	1106 McNeil
M. S. FLOYD	727 Pacific Lane
MRS. ADRIAN E. MARTZ	1005 A. Sartori
JACK R. KEY	2203 Maricopa
MRS. HOLLY DEER	1540 1/2 21st St.
CRILL T. CRAWFORD	2204 Andrea
PAUL D. McGUIRE	915 Border
N. LAUREN	

## APPLIANCES-ELECTRICAL WORK

Repairing, Wiring, Fixtures, Alterations. Call us for all kind of Electrical Work and Supplies. Costs—Reasonable. Service—Prompt. 1421 Marcelina.

TORRANCE ELECTRIC SHOP — PH. 567

## INSURANCE - AUTO - FIRE

Insure TODAY—Tomorrow May Be Too Late!

HOWARD G. LOCKE 1405 Marcelina Ave. Phone 135-M

## MOVING-STORAGE Tel. 524-Jor53

Household goods and other merchandise shipped anywhere on the Continent. Fleet of 8 trucks including large dustproof, insulated, air-conditioned van. Also expert packing and storage in metal-lined vaults—all at reasonable prices. Everything insured in transit to storage. 1617 Border Avenue. M & M TRANSFER CO.

## Your architect says:

"Let me plan for your telephones now"

While your house is under construction, why not plan for hidden telephone wiring? Some pipe run in the walls and under floors will take the wires. Gives added value to your house at trifling cost. Telephone people will be glad to discuss this with you or your architect or builder. Please call Torrance 4600

SOUTHERN CALIFORNIA TELEPHONE COMPANY

1266 Sartori Ave

Have you heard the news?  
**TWICE AS MUCH**  
for your old stove!

## DOUBLE ALLOWANCE SALE GAS RANGES TRADE-INS \$20 TO \$35

HAVE better cooking—with less effort—at reduced fuel costs—through the year's most attractive range sale! The door to finer cookery is opened to you by the 22 super-features of a Certified Performance (CP) gas range... features that end cooking failures and lighten cooking duties!

You now actually receive double the customary allowance for your old stove when purchasing a new CP gas range. That means you get from \$20 to \$35 as a trade-in! Easy terms, too.

This offer is good for a limited time only. So call on a dealer or your gas company right away! See the latest models of CP gas ranges. They're lovely—and they cook as well as they look!



A WEDGEWOOD CP gas range with an extra-deep broiler—especially good for fowl and small roasts. Oven is extra-large, with accurate heat control that enables you to bake with any temperature you need. This model, with clock and light, after allowance, \$110. Others as low as \$79.60 after trade-in.

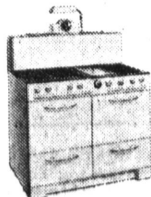

This BUCK'S CP gas range is an exceptionally fine model, with six burners. Adjustable lamp illuminates entire oven. Oven light automatically, and has burner that gives you very accurate selection of temperatures. This model, with automatic clock, \$119.30. Others as low as \$87.60 after trade-in.

**Gas RANGES**  
CP—For Certified Performance

We can fill your every building and remodeling need—

- PAINT
- LUMBER
- FENCING
- ROOFING

Winter's on the way—get ready now—ask about our roofing specialists.

**Pioneer Lumber Company**

1826 213th St. Ph. 129  
Torrance, Calif.  
1 Block East of P. E. Depot on 213th St.  
AL GREINER, Manager

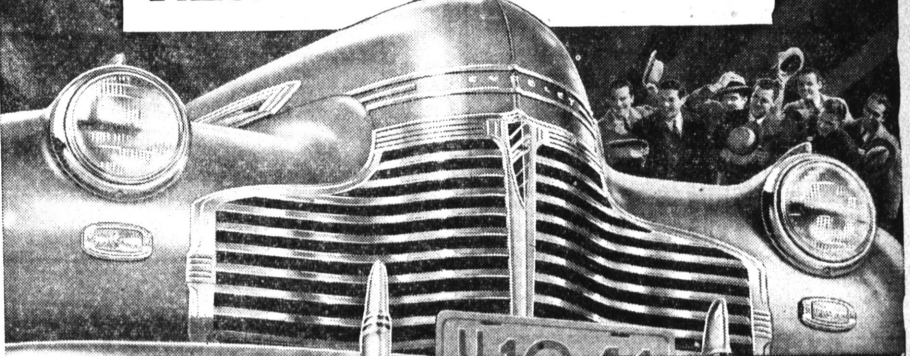
First Showing Saturday  
NEW 1941 CHEVROLET

Eye It..Try It..And You'll Say It's  
**"FIRST BECAUSE IT'S FINEST!"**

## \* THRILLING NEW BIGNESS

IN ALL MAJOR DIMENSIONS

## \* DASHING NEW "ARISTOSTYLE" DESIGN

WITH CONCEALED SAFETY-STEPS AT EACH DOOR

## \* DE LUXE KNEE-ACTION ON ALL MODELS

WITH BALANCED SPRINGING FRONT AND REAR AND IMPROVED SHOCKPROOF STEERING

## \* ORIGINAL VACUUM-POWER SHIFT

BUILT AS ONLY CHEVROLET BUILDS IT

It's a SIZE sensation . . . a STYLE sensation . . . a DRIVE and RIDE sensation ☆ Bigger in all major dimensions both inside and out . . . with 3" longer wheelbase and 3-couple roominess in all sedan models ☆ With dashing new "Aristostyle" design and longer, larger, more luxurious Fisher Bodies that set the new style for the new year ☆ With a mighty 90-h.p. Valve-in-Head "Victory" Engine that lifts performance and lowers costs ☆ It's the new low-price leader by the builder of leaders . . . CHEVROLET . . . holder of first place in motor car sales for 9 out of the last 10 years!

Again **CHEVROLET'S the LEADER**

## \* NEW LONGER WHEELBASE

☆ LONGER, LARGER, WIDER FISHER BODIES WITH NO DRAFT VENTILATION

## \* 90-H.P. VALVE-IN-HEAD "VICTORY" ENGINE

☆ SAFE-T-SPECIAL HYDRAULIC BRAKES

Plus many more outstanding comfort, safety and convenience features.

**EYE IT..TRY IT..BUY IT!**

**ED THOMPSON TORRANCE**  
Phone 592  
1600 CABRILLO AVE.

Other fine makes of CP gas ranges included in sale! You have your choice of ESTATE, MAGIC Chef, Norge, O'Keefe & Merritt, Occidental, Prospero, Royal, Spaulding, Universal.  
TERMS: \$5 down, with 3 years to pay. See a dealer or SOUTHERN CALIFORNIA GAS COMPANY