Get New Driver's License Now or Face Long Wait

California motorists holding 1927 drivers' licenses are facing long hours waiting in line for new licenses unless there is an increase at once in the number of applicants, it was announced today by Joe Mattson, director of motor vehicles.

Of the more than 400,000 1927 licenses outstanding only 27,000 have applied for new licenses in anticipation of the July 1st date for cancellation, Mattson said.

"With only 48 working days left before July 1 and this many applicants to be examined it appears as if we will have long waiting lines," he said. "The only alternative is for all holders of 1927 licenses to apply as soon as possible at the nearest office of the Department of Motor Vehicles or Highway Patrol. There is no charge for the new type license and the examination given is not designed to work hardships on anyone."

Rent that room for only 25c thru a want ad. Call Tor. 444.

Want Ad Rhymes Winners Told

(Continued from Page 1-A)

The Ad:

CARS PAINTED!
We will do your car painting job cheaper starting at $15, etc. WOLF'S GARAGE. 1405 Border Ave., Tor. 546-W.

The Winning Rhyme:

"If you want your car repainted,
Or your motor made like new,
To Wolf's, with $15, hasten tho belated—
They're on Border Avenue.

Third Prize Winner

Ada M. Ramsay, Lomita. (How nice to have you with us again!) will kindly call at our Torrance office for two tickets to the Lomita theatre.

The Ad:

KEEP YOUTHFUL—
Gray Hair Tinted by Specialists, etc
VEL-ART BEAUTY SALON
1115 Marcelina Tor. 426

The Winning Rhyme:

"When getting gray, before it's hinted
That you should have your locks retinted;
The Beauty Salon that's named Vel-Art
Is best in town to make a start."

Fourth Prize Winner

Mrs. E. G. Deleree, 1808 260th street, Lomita will kindly call at our Torrance office for two tickets to the Lomita theatre. Also, with this news story and proper identification presented to Allen's they will gladly give you a quart of their new Frosted Malted.

The Ad:

A-L-L-E-N'-S
"Where Price & Quality Meet"
Try our New and Exclusive in Torrance Frosted Malteds, etc.
1333 El Prado, Tor. 745

The Winning Rhyme:

"Did you know that Allen's Cafe,
Change their menu every day?
But Bar-B-Q Ribs & Frosted Malts fine,
With Hamburgers & pies, are served any time."

Fifth Prize Winner

Mrs. Martha May, Lomita will kindly call at our Torrance office for two tickets to the Lomita theatre. Too, if you will call on Van's with this news story and proper identification, he will gladly give your home $1 worth of his type of work absolutely free.

The Ad:

Window Cleaning
"to the last ply speck"
Expert, efficient, economical, etc.
VAN'S WINDOW CLEANING
2304 Gramercy Phone 667

The Winning Rhyme:

"Van excels in work that needs a shine,
He waxes floors or washes windows—fine.
Give him a call next housecleaning day;
He's courteous, quick and reasonable to pay."

RHYMES RULES

Read these few simple, rules:

1. Write a four-line rhyme based on some classified advertisement which appears on the regular classified pages of The Herald and News. Your verse must concern some particular ad not classified ads in general. (Be sure to see rule No. 5.)
2. Write on but one side of the paper, and be sure to paste a clipped copy of the advertisement about which you write on the same side of the sheet—preferably above the rhyme.
3. Date each rhyme you send in.
4. Print your name and address in full and mail your verses to the "Classified Ad Rhymes Contest Editor," Herald-News Office, Torrance, Calif.
5. You may write more than one rhyme at a time (as many as there are ads if you wish) but each one must be on a separate sheet of paper and on a different ad each time. You may write each week on the same ad, if you desire.

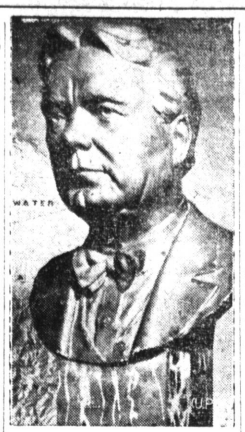

IN BRONZE . . . Congressional isolationists sorely miss the late Senator Borah, whose bronze bust, gift of Mrs. Borah, is seen here in University of Idaho. L. DiValentin was sculptor.

Harbor City P.T.A. Arranges Special Event May 14

The Harbor City P. T. A. meeting to be held Tuesday, May 14, will be an evening meeting, starting at 7:30 p. m. There will be a hobby show for both children and adults and visitors may view the hobby displays from 6 p. m. to 7:30 p. m.

Loren Mitchell of the city schools' physical education department will speak on "Leisure Time Activities." There will be community singing and games in which all will take part. Mtchell will lead in directing the games.

Last Rites Held For Mrs. Brown

Mrs. Mary Brown, wife of William David Brown of 24303 Lucille street, died last Thursday in a Long Beach hospital after months of ill health. Born in Elmira, N. Y., 74 years ago, Mrs. Brown had lived in Lomita for the past 14 years.

A large number of friends gathered at the Gamby Mortuary Sunday evening when the rosary was recited and again on Monday morning at 9 o'clock at St. Margaret Mary's church where mass was held by Father Thomas Barry, interment taking place at Holy Cross cemetery. Besides her husband, Mrs. Brown was survived by one sister in Chicago.

Young People Attend C.E. Convention

A number of Lomita young people attended the 48th annual convention of Los Angeles County Christian Endeavors held at Pasadena from Friday until Sunday. Mrs. George Key took a group up Friday night and others went up Sunday morning.

Those who went up Friday were Marjory Willson, Betty McCann, June Lindegren, Marian Spaan, Esther Trevillyan, Bonnie Owens, Jack Gassaway, Donald Bailey and Barney Regan.

On Sunday Walter Owens, Bob Hale, Bruce O'Brien, Howard Willson, Claude Pearson, Thormod Cook and Bill Gibson were also in attendance. A number of fine speakers as well as splendid musical programs were enjoyed, peace being stressed as the objective of Christian young people's groups.

Scout Mothers Plan Dinner

The Lomita Scout Mothers met with the president, Mrs. Mary Winn, Monday night and elected Mrs. Stanley Sellers treasurer. Tentative plans for a joint banquet for Scouts, parents and their sponsors, the Kiwanis club, were discussed and Mrs. Ed Barth and Mrs. Roy Russell were appointed a committee to arrange for the event.

Phil Osborne of the Scout committee, was present and agreed to help secure a hall for the dinner. Owing to conflicting dates and school program, a definite date was not decided upon but the place of entertainment according to present plans will be the Community Presbyterian hall.

Historic Events

Today — Iodine discovered, 1812.

Tomorrow—Union Pacific R. R. completed to Pacific coast, 1869.

May 11—American Bible Society organized, 1816.

May 12—Florence Nightingale, famous war nurse, born, 1820. Mothers' Day.

May 13 — First successful American printing press patented, 1821.

May 14—Dante born, 1265.

May 15—U. S. airmail began service, 1918.

Boys Hold Key Jobs For Day

Four boys representing Narbonne high school were honored during Boys' Week by holding important positions in Los Angeles. Stanley Steenbock was County General Store Keeper for a day, Charles LaFlamme was director of State Institutions, James Peightal became an executive of the L. A. Water and Power and Richard Seden was assigned the presidency of Occidental College.

Dr. Ross Bows to Arcadia Nine

Although outhitting Arcadia 8 to 7, the Dr. Ross baseball club failed to connect with men on the bases and dropped a 5 to 1 edge to the Arcadia outfit in an association game Sunday at Arcadia. Tave and Duzich shared the pitching duties for the Rossmen, both turning in good efforts.

Manager Jack Davidson said this week that with the addition of several young players he expects to have a potent club in the new league play starting next Sunday.

Men Building Boat for Fishing Trips

Preparing to angle for swordfish off Catalina Island, two men are constructing a 20-foot whaleboat at 24260 Necce avenue in Walteria.

Bill Brown, at whose home the boat is being constructed, and Chester Bradbury of Long Beach will power their craft with a 60-horsepower marine motor.

They also expect to angle for other game fish in coastal waters.

FLEET DUE MAY 17

The United States fleet is scheduled to return May 17 to its base at Los Angeles harbor. The ships were scheduled to leave Hawaii today.

Save 25% to 50% on seeds, plants, nursery stock in general. See class. display ad on right hand classified page.

Narbonne Varsity Defeats Banning in Track Meet

Narbonne high school's varsity track and field team remained in a dead heat for top place in the Marine League circuit last Friday when the Gauchos defeated Banning's varsity 58½ to 45½. The Banning Bees took their meet, 57½ to 34½ while the Lomita midgets gained a 50½ to 17½ edge in the Class C meet.

Bob Patrick, Narbonne hurdler, was the only double winner in the varsity competition, taking both barrier events. Dick Frey, Banning basketball star, tossed the shot 53 feet 2 inches to win that event.

CLASS A RESULTS

100-yard—Alexander (N), Hollar (N), Verdugo (B). 10.5.

220-yard—Verdugo (B), Hollar (N), Alexander (N). 23.1.

440-yard—Hedges (B), Lehman (N), Gilbert (B). 55.3.

880-yard—Ceja (B), Allred (N), Ritteenberg (B). 2:9.4.

Mile—Mota (B), Fansler (B), Sumida (N). 4:52.6.

Low Hurdles—Patrick (N), Kroesen (N), Stark (N). 21.1.

High Hurdles—Patrick (N), Kroesen (N), Sugayama (B). 15.5.

Relay—Won by Banning (Johnson, Stine, Chanira). 1:36.1.

High Jump—Kean (N), Gibson (N), Harland (N) and Chanira (B) tied for third. 5 feet 6 inches.

Broad jump—Patrick (N), Stine (B), Gilbert (B). 21 feet ½ inch.

Pole Vault—Russell (N), Surigama (B), tied for first; Ohara (N). 11 feet 6 inches.

Shot put—Frey (B), Hollar (N), Wilson (N). 53 ft. 2 inches.

CLASS B RESULTS

660—Kuhns (N), Zugala (N), Moore (B). Time: 1:34.4.

100—Legaspi (B), Wada (N), Ishikawa (N). Time: 10.6s.

70 H.H.—Page (B), Hixson (N), Tawa (N). Time: 9.9s.

220—Kawada (B), Kawate (N). Time: 24s.

120 L.H.—Kent (B), Hixson (N), Legaspi (B). Time: 14s.

High jump—Moore (B), Alvarado (B), Ramsey and Pia (N) and Okura and Mendz (B), tied for third. Height: 5 ft. 5 in.

1,320—Alvarado (N), Hedges (B), Mota (B). Time: 3:31.2.

Broad jump—Okura (B), Page (B), Randall (B). Distance: 18 ft. 9 in.

Pole vault—Moore (B), Kikkawa (N), Nipper (B). Height: 10 ft. 6 in.

Shot put—Legaspi (B), Mertz (N), Iwanaga (N). Distance: 44 ft.

Relay won by Banning. Time: 1:11.5.

Total points: Banning, 59½; Narbonne, 34½.

CLASS C RESULTS

660—McNeal (N), Cook (B), Bryne (N). Time: 1:37.5.

100—Hamada (N), Temple (B), Monge (B). Time: 11.5s.

Pole vault—Beran (N), Burgan (N), Beckman (N). Height: 10 ft. 9 in.

50—Yamasake (B), Lares (B), Murray (N). Time: 6s.

120 L.H.—Takeshita (N), Beckman (N), Monge (B) and Beckman (N) tied for third.

Broad jump—Temple (B), Ozaki (B), Hamada (B). Distance: 17 ft. 5 in.

Shot put—McNeal (N), Spratt (N), Johnson (B). Distance: 49 ft. 2 in.

Relay won by Narbonne. Time: 49.7s.

Total points: Narbonne, 51½; Banning, 25½.

Columbia Bowlers Honor Tourney Winners at Banquet

Sixty Columbia Steel men attended the banquet Saturday night at La Venta Inn to honor the Rolling Mill Warehouse bowling team, winner of the plant tourney. Bob Wilson, chemist in the metallurgical department, was master-of-ceremonies, assisted by the captains of the five teams which participated in the tournament. A large trophy was presented to the winning team during the evening and members of the squad will receive honor belt buckles later as individual awards.

MOVE FIELD

The Empty Saddle Club has moved the scene of its thrilling "broom polo" games from a practice field near Gould Lane and Sepulveda boulevard in Redondo to a several acre tract just over the line in Torrance.

Sell that furniture thru a want ad for 25c. Call Tor. 444.