## Warehouse Keglers Win Columbia Steel Bowling Tourney

A banquet will be held Saturday night, May 4, at La Venta Inn to honor members of the Rolling Mill Warehouse team which won the Columbia Steel plant bowling tournament last Thursday night at the Torrance Bowling Academy. Robert D. Wilson, chemist in the metallurgical department, will be master-of-ceremonies at the banquet. The Warehouse keglers won 76 points and lost 36. Final standings of other teams in the tourney were:

| Team | Points Won | Points Lost |
|---|---|---|
| Open Hearth | 68 | 44 |
| S. M. Shipping | 65 | 47 |
| 12-Inch Mill | 55 | 57 |
| Laboratory | 49 | 63 |
| Foundry | 47 | 65 |
| White Collars | 46 | 66 |
| Machine Shop | 42 | 70 |

WITHOUT HANDICAP—
1st Individual Hi Game—N. Chaykowski ..... 268
2nd Individual Hi Game—C. Richardson ..... 257
1st Individual Hi Series—S. Justice ..... 642
WITH HANDICAP—
1st Individual Hi Game—J. Shaw ..... 288
2nd Individual Hi Game—(tie) J. Oursler ..... 285; R. Wilson ..... 285
1st Team Hi Game—R. M. Wlse ..... 982
2nd Team Hi Game—White Collars ..... 923
1st Team Hi Series—R. M. Wlse ..... 2744
2nd Team Hi Game—White Collars ..... 2632

### Thief Takes Saw Mill

MEDFIELD, Mass. (U.P.)—Police Chief Homer G. Logan is seeking a thief who stole a seven-ton portable saw mill from a woodlot where Nelson G. Tibbets was clearing hurricane felled timber.



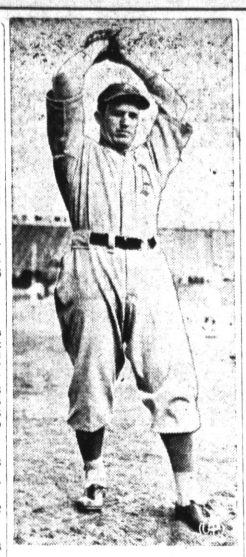

A COMER . . . Lovill "Chubby" Dean, young southpaw hurler for the Philadelphia Athletics, pitched 19 innings against the New York Yankees in seven days without allowing an earned run, then blanked them, 3-0. He's from North Carolina.

### Most Family Quarrels Laid to Lack of Money

TORONTO, Ont. (U.P.)—Money, good housekeeping, tolerance and love are the keys to happy married life, Marjorie Moore, Toronto family court investigator, believes.

She said lack of money was the chief factor that led to family quarrels. Other factors, she said, included nagging and poor housekeeping of wives, failure of husbands to take their wives out more often, and bad tempers.

### Girl, 4, Is Composer

MELBOURNE, Australia (U.P.)—Professors at the Melba Conservatorium of Music believe that Moya McCrackett, aged 4, is probably the youngest living composer.





## RUNNER TO VISIT HERE ON 7,000-MILE BUNION DERBY

One of these days Woodrow Wilson Woodruff of New Orleans will jog into Torrance, hunt up Dale Riley, present him with a letter and then jog away.

W. W. W. is now enroute here on what is reported to be a 7,000-mile one-man bunion derby. He has been commissioned by the National Semi-Pro Baseball Congress to deliver 48 letters to state commissioners of semi-pro baseball.

That's why he'll be looking for Riley, who is now serving his second term in that capacity and is deep in plans for the fourth annual state tourney that will get under way at the Torrance city park diamond on July 6.

### Carries No Baggage

W. W. W.'s first delivery has been made. He started from Wichita, Kansas, April 18 and arrived in Oklahoma City three days later. His first letter went to the Oklahoma Baseball Federation, sponsors of the Oklahoma state tourney.

Woodruff will continue to run daily until the middle of August. He expects to complete 7,000 miles by that time, averaging about 60 miles a day. After visiting the sites of each of the 48 state tournaments, Woodruff will return to Wichita the night of August 16, to complete his run in time for the opening of the national tournament.

All W. W. W. has with him on his long jaunt are the running pants and shoes he wears and the 47 letters that remain undelivered. He runs without any baggage of any kind.

## Fly Fishing Looks Good On Opening

Trout fishermen who disdain the use of any lure but a fly should have had a field day along the streams and lakes of the High Sierras in Inyo and Mono counties when the season opened yesterday. This is the report received from Automobile Club of Southern California outing scouts who inspected the water between Lone Pine and Bridgeport.

With few exceptions the trout are surfacing in the lakes and rising in the streams. Clear streams in most sections mean that for the first time in many seasons flies can be used with a chance for success early in May. All of the snow is gone below 8,000 feet and weather conditions have been ideal from the angler's point of view.

Here is the picture from Bridgeport, south. The West Walker was rising last week but Robinson, Buckeye, Green and Mill creeks are clear and prospects are good. Twin Lakes and Lundy Lake are open.

### Some Lakes Still Frozen

June Lake looks like a good bet but it will be open weekends only until June 1. Gull, Grant and Silver lakes are free of ice. Lower Rush creek is roily due to construction on the dam.

Strange to say, the fish were not evident in the old reliable Hot creek, or in the Owens river in Long valley, but these streams have never failed to be good, so in all probabilities the trout were hiding out.

Convict lake and McGee and Convict creeks look like a good opening bet. Twin lakes in the Mammoth region are open Rock creek is good for five miles up the canyon but the lakes above are frozen. Prospects are good on Horton creek and the lower Owens. Out of Bishop, Lake Sabrina and Weir lake are open. A small section of South lake is free of ice, and Bishop creek clear.

### All Streams Stocked

In the Big Pine section First lake is open and Big Pine and Baker creek are clear. Tinnemaha, Taboose and Redmountain creeks are clear and good, but these streams are brushy and can cause the angler a lot of grief if he isn't careful with his casting. Farther south, Oak, Independence, Tuttle, Lone Pine and Brailey creeks are clear and low, and should be very good.

Those who will fish in Los Angeles or San Bernardino counties should encounter ideal fishing conditions, but also many anglers. Every lake and all of the streams that run the year 'round have been stocked with rainbow six to eight inches long.

Big Bear, Arrowhead, Hemet, Jackson and Crystal lakes and Little Rock reservoir have been stocked as well as Bear creek, Deep creek, San Jacinto, Snow creek and the San Gabriel river and its tributaries.

On the west slopes of the High Sierras the tributaries of the Main Kern, the Tule and Kaweah rivers should be good, and the Sespe in Ventura county and the Santa Ynez in Santa Barbara county should also produce fine catches on opening day.

## Track Meets Delayed by Friday Rain

Because of last Friday's rain storm all Marine League track meets were postponed. Torrance and San Pedro got together Tuesday but Narbonne and Banning put off their dual meet until tomorrow as did Gardena and El Segundo. The Torrance Tartars will get a rest this weekend. All of Narbonne's remaining meets, including the preliminary league contest and the finals will be held on the Lomitans' home field.

### Voters Keep Faith

OMAHA, Neb. (U.P.)—Voters have faith in George Brandeis, well-known Omaha merchant. For many years justice of the peace of Fairacres, Brandeis again was elected to that post—but he still has his first case to hear. After each election he neglects to post the necessary bond.



## SAN PEDRO WINS MEETS FROM T.H.S.

San Pedro's Class B tracksters handed the Torrance Bees an unexpected defeat Tuesday in a dual meet held at the port city. The Pirates made a clean sweep of the meet, winning the Class A contest 84 to 20, the Class B 54 to 41 and the Class C 62 to 15.

The varsity defeat was anticipated by Coach Pete Zamperini who also gave the Pirates the edge in the Cee contest. But the loss of the Bee meet was a severe blow to Zamperini's hopes of capturing the Marine League championship in that division this year.

Cliff Trezise came thru in the hurdles in his usual good style altho he bumped over two barriers in the highs and coasted in for the comparatively slow time of 15.5s. His wins were the only firsts won by Torrance in the Class A meet. Only four Tartars managed to win places in that contest.

Gerald MacDonald, the Tartar's sensational Class B sprinter, lost the 100 by six inches but managed to take the longest run of the day, the 1,320, in 3m. 31.4s. Bobby Golden thought he'd won his shot put event but two Pirates nosed him out in their final tries.

In the Class C meet, Teddy Yasunaga won the 120 low hurdles and the 50-yard dash, the only Tartar to grab a first place.

CLASS A RESULTS

880—Iacono (P), Murcer (P), Lightner (P). Time: 2:08.2.
100—Bauer (P), Kordich (P), Miller (P). Time: 10.1s.
120 H.H.—Trezise (T), Dudley (P), Simms (P). Time: 15.5s.
440—Rodes (P), R. Justice (T), Smith (P). Time: 54.6s.
220—Bauer (P), Miller (P), Kordich (P). Time: 23.1s.
180 L.H.—Trezise (T), Villaloves (P), Russell (T). Time: 20.1s.
Mile—Petoff (P), Hevener (P), Schwartz (P). Time: 4:46.4.
Shot put—Storey (P), Andrews (T), Brown (P). Distance: 43 ft. 11 in.
Pole vault—Williams (P), Kaseroff (P), Matsui (P). Height: 11 ft. 3 in.
High Jump—Sims (P), Coast (T), Hopkins (P). Height: 6 ft. 1 in.
Broad jump—Jabuka (P), Smith (P), Uragami (P). Distance: 21 ft. 2 in.
Relay won by San Pedro.
Total points: San Pedro, 84; Torrance, 20.

CLASS B RESULTS

660—Eddings (T), Saika (P), Brano (P). Time: 1:30.6.
100—Lockett (P), MacDonald (T), Huff (P). Time 10.2s.
70 H. H.—DeWitt (T), Crum (P), Warren (P). Time: 9.7s.
220—Huff (P), Lockett (P), Hoffman (T). Time: 24s.
120 L.H.—Woods (T), Sakamoto (P), Parton (T). Time: 14.1s.
1320—MacDonald (T), Lucuano (P), Hillier (T). Time: 3:31.4.
Shot put—Tani (P), Allen (P), Golden (T). Distance: 44 ft. 9 in.
Pole vault—DeWitt (T), Ritchie (T) and Kuramoto (P) tied for second. Height: 11 ft. 6 in. (New school record.)
High jump—Duley (P), Uyeda (P), Golden (T). Height: 5 ft. 6 in.
Broad jump—Parton (T), Uyeda (P), Saika (P). Distance: 21 ft. 5 in. (New school record.)
Relay won by San Pedro. Time: 1:40.5.
Total points: San Pedro, 54; Torrance, 41.

CLASS C RESULTS

660—Meacham (P), Martinez (P), Shell (T). Time: 1:30.2.
100—Mead (P), Poupoli (P), Dye (T). Time: 10.4s.
50—Yasunaga (T), Shimizu (P), Papadakis (P). Time: 5.6s.
120 L.H.—Yasunaga (T), Ayres (P), Mead (P). Time: 14.2s.
Shot put—Maramoto (P), Izumi (P), Seko (P). Distance: 46 ft. 9½ in.
Pole vault—Shimizu (P), Seko (P), Tempo (T). Height: 9 ft. 6 in.
High jump—White and Marumoto (P) tied for first, Rossett (T). Height: 5 ft. 2 in.
Broad jump—Nakao (P), Matsumoto (P), Hammano (T). Distance: 19 ft. ¾ in.
Relay won by San Pedro. Time: 46.5s.
Total points: San Pedro, 62; Torrance, 15.

### Panhandler and Judge Disagree on Propriety

LOWELL, Mass. (U.P.)—When Edward P. Murray, 37, was arraigned on a drunkenness charge, he pleaded to the court for his release. Judge Patrick J. Reynolds denied his request on the ground that he was "a nuisance and a panhandler when drunk."

"I never panhandled your honor," Murray said.

"You tried to panhandle from me the other day," retorted the judge.

"That's right, your honor," admitted Murray. "But that was because I thought I knew you well enough."

The judge ordered him committed to East Cambridge jail for four days.

Eighty-five per cent of the textile workers in Japan are females.

The Republic of Guatemala was established April 17, 1839.



PROMISING . . . Sportswriters think Grover Klemmer, University of California freshman shown here finishing the quarter-mile in 47.8 seconds in meet with Stanford, is a coming record breaker. California frosh won the meet

### Allied Memory Bell In Verona Recast

VERONA, Italy (U.P.)—A bronze bell cast from the metal guns of the Allied armies, which for several years has rung the daily sunset at Rovereto in memory of the dead of the World War regardless of nationality, has been recast in a Verona factory after developing a flaw.

During the recasting gold and silver donated by the governments of 14 former belligerents and by a large number of individuals were dropped into the liquid metal.

The new bell, which is larger than the original and stands 9 feet high, will soon be sent back to the historic castle of Rovereto to resume the memorial sunset signal.



## Indians Win 10th Straight

With Jack Papke, Compton high school ace, holding the opposition to three hits, the Torrance-Lomita Indians took a 2 to 0 victory over the Lockheed Aircraft nine at the Torrance city park diamond last Sunday. Rozzelle rapped out three hits to lead the locals' charge.

It was the Indians' tenth straight victory. They tackle the Navy field All-Stars at the Torrance park next Sunday afternoon.

## Pirate Net Squad Wallops Torrance

Making a clean sweep of every match, San Pedro high's title-bound tennis squad trounced the Torrance high netters 7-0 in a Marine League encounter on the San Pedro courts last Friday. It was the third win for the Pirates.

San Pedro swept every match in straight sets, rocking the Tartars with the worst defeat in history. Having won every league match so far, San Pedro is pointing towards its fourth consecutive Marine championship. The Pirates meet Narbonne on the Gauchos' court tomorrow.

Members of the Torrance squad seeing action last week were Steinhilber, Lymo, Higgins, Bender, Cotton, Buckley, Brouton, Delano and Kerber.

## Light-Heavies on Bowl Card Friday

Matt Kostrencich, San Pedro, Slavonian light heavyweight, will again be in the main event at the Wilmington Bowl Friday night. Kostrencich will meet Bill Kidstoff of Los Angeles. Briggs, who met Kostrencich a few weeks ago and claimed a draw, will fight Mason Pearl of Los Angeles.

Two other spots will be covered by Gray and Schlenz from Ft. MacArthur. Tate Cain, who hails from Jeffries' Barn, will face Freddie Van Fleet of Glendale. Nine bouts complete the card.

### Toledo Wars on Diseases

TOLEDO, O. (U.P.)—A civic health committee is to be formed here to work with city health officials in an attempt to reduce mortality rates from tuberculosis, diphtheria and childbirth.





## CLASSIFIED ADS START HERE

**Cemeteries —4**



**Lodges, Clubs, Etc. —12**

TORRANCE LODGE NO. 447 F. & A. M.
Lee G. Nelson
Worshipful Master;
Jesse H. Sprout, Secy.
Meets Every Friday Night
Masonic Temple
1321 Sartori Ave.
All visiting Masons welcome.

**Lost and Found —14**

FOUND GLASSES—Pair nose glasses at Alcorn's Drug Store, Torrance. Lady wearing long gray fur coat believed to be owner. Glasses may be claimed at Alcorn's.

DOG Lost—Boston bull; brown and white. 6 months old. Name "Patsy." Phone Lomita 906.

**Not Responsible —18**

I WILL NOT BE Responsible, on and after April 30th, 1940, for debts contracted in the name of the Torrance Upholstering Co.
Signed: CLEVE HUDSON
Apt. 103, Gaylord Apts.

**Professional Services —21**



**Special Notices —22**

DANCING—Old-time and modern—every Saturday night. Western Ballroom, 14808 Western avenue. All modern Wednesday nights. Mgr. Tex Burnside.

**Where to Eat —28**