

THE CAR THAT HAS *Everything* BIGGER AND BETTER!

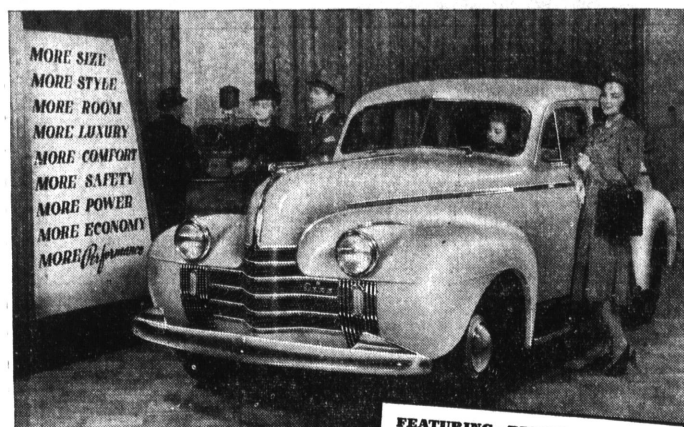

SMASH-HIT from coast to coast—that's the new Oldsmobile for 1940! It's bigger—in length, in breadth, in roominess. It's better—in styling, in performance, in economy. It gives you new Hi-Test Safety Plate Glass and Sealed-Beam Safety Headlamps. And it's available in three new series. The big, 95 H. P. Sixty is priced in the low-price field. The stunning new Seventy sells at a popular price. The luxurious, new Custom's Cruiser is the finest Eight ever offered at medium price. Come in for a thrilling trial drive!

PRICED FOR EVERYBODY
Coupe, 3807 and up, Sedan, 3531 and up. Delivered at Lansing, Michigan. Car illustrated—Sixty 4-Door Touring Sedan, \$599. Prices include Safety Glass, Chrome Window Reveals, Bumpers, Spare Wheel, Tire, Tube, Dual Trumpet Horns, 2 Windshield Wipers, Vacuum Booster Pump, 2 Sun Visors. Transportation based on rail rates, state and local taxes (if any), optional equipment and accessories extra. Prices subject to change without notice. General Motors Installment Plan, GENERAL MOTORS VALUE.

OLDSMOBILE

MULLIN'S SERVICE

2053 Torrance Blvd. Phone 320-J

They financed their car through *Timeplan*

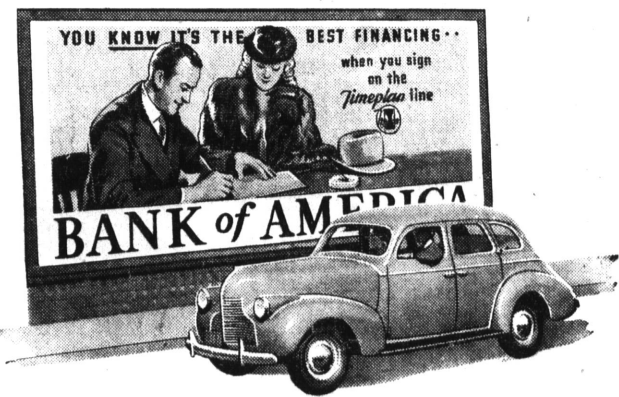

Now they have bank credit for every family need

When you finance an automobile through *Timeplan*, it is satisfying to know that *Timeplan* is the leader in California... the original low-cost automobile financing. It is important to know that *Timeplan* saves you money.

But still more important is the fact that only *Timeplan* gives you statewide bank credit through the 495 branches of Bank of America... and the friendly local service of the Bank of America branch in your own neighborhood. These are the *plus values* which only *Timeplan*—the all-purpose bank credit—brings to you. *Timeplan* financing is available only through the branches of Bank of America and through authorized automobile and home appliance dealers in California.

Timeplan IS ALL-PURPOSE BANK CREDIT
Timeplan loans are available for home building, buying, and modernization... *Timeplan* automobile financing is available through any California dealer for the purchase of any make of car... *Timeplan* home appliance dealers finance appliances of all makes and models... *Timeplan* provides for refinancing and additional cash on your automobile, paid for or not... *Timeplan* personal loans are available for every need.

When you buy on time be sure you sign on the *Timeplan* line... on the green *Timeplan* contract. *Timeplan* is the only financing which gives you statewide bank credit. *Timeplan* can save you money... You need not be a depositor of Bank of America to finance a car or to borrow money through *Timeplan*.

Bank of America

NATIONAL TRUST SAVINGS ASSOCIATION

Member Federal Reserve System and Federal Deposit Insurance Corporation
Complete Banking Services... Commercial... Savings... Trust... Safe Deposit

TORRANCE BRANCH

DEAN L. SEARS

495 BRANCHES IN 307 CALIFORNIA COMMUNITIES

Beauty and You

by PATRICIA LINDSAY

A THICK waistline is usually the result of physical inactivity, unless you are so proportioned in bone structure that your chest, waist and hips vary little in measurement. Girls so proportioned are usually very tall and very slim. The majority of women should approximate these measurements: Bust—twenty-nine inches plus the number of inches you exceed five feet in height. Waist—eight inches less than bust measurement. Hips—two inches more than bust measurement.

Thus a girl who is five feet, six inches tall should have these measurements: Bust—35 inches, Waist—27 inches, Hips—37 inches.

These rather normal (or average) measurements can be retained if you exercise sufficiently, eat intelligently and get the rest you need.

To Attain Wasp Waist
According to Neils Bukh, whose famous exercises I feature occasionally in this column, the lengthened wasp waist, so much in fashion today, is achieved by stretching and twisting the muscles of the waistline. He has devised a series of movements which, if done regularly and rhythmically, tends to slim the waist noticeably. His theory is that these suggested twistings and bendings will remove the bumps and bulges of flesh which thicken the midriff of the inactive body.

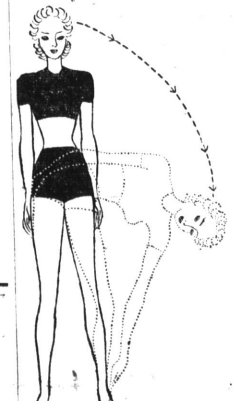

Stand with feet apart as illustrated with body completely relaxed. Drop your torso to one side, bending the knee slightly, and touch your ankle with your

hand (dotted figure shows how). Return to standing position, completely relaxed, and drop torso to other side.
Repeat this exercise ten times each side.

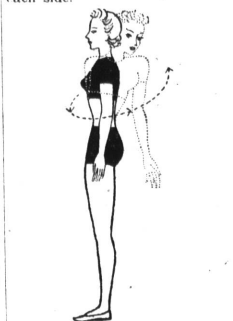

Stand in erect position as indicated in sketch above. With all the movement in the waist, twist the upper part of your body vigorously to one side, pushing the shoulder as far back as possible. (See dotted figure.) Then swing the upper part of your body to other side pushing that shoulder back as far as possible.

Do this exercise in a rhythmic swing as if it were part of a dance. Repeat ten times.
Part II.
Now drop the body forward limply, knees lightly bent, hands touching the toes. From this position "bob" up and down five or six times as if you were a puppet and someone was pulling you up by a string then releasing you. Relax and repeat three or four times.

Other waist-slimming exercises are in the leaflet, "Beautifying Your Midriff." Write me care of this paper and enclose self-addressed, stamped (3-cent envelope if you request it. (Released by The Ball Syndicate, Inc.)

FRIENDS SURPRISE MRS. FISH FRIDAY

Mrs. A. L. Fish of 1008 Engracia was pleasantly surprised last Friday when a group of friends dropped in for luncheon. Present were Mrs. M. Thomas, Mrs. O. Haeffli, Mrs. R. P. Hocott, Mrs. H. G. Mitts, Mrs. C. M. Northrup, Mrs. C. W. Severin, Mrs. Geo. Stern, Mrs. Dan Pierson, Mrs. W. J. Bowers, Mrs. P. Rose, Mrs. O. R. Hill, Mrs. Louis Quandt and Mrs. Orval Daniels.



CHRISTMAS DELIGHTS

The holiday season calls for many dinners and parties. And you'll find Clara Lewis Bakery always ready to fill every bakery need, to add delight and goodness to every holiday table.

We Bake All Our Own Goods

Every piece of bakery goods sold by Clara Lewis Bakery is mixed and baked in our own ovens right on the premises. This guarantees you freshness; our expert bakers guarantee you quality!

Clara Lewis Bakery

1925 CARSON ST. PHONE 349-J



LOW HOLIDAY FARES

Here's your opportunity to save money on your daily and holiday travel trips... whether visiting friends and relatives or shopping... go via Pacific Electric train or Motor Transit coach from this city to hundreds of other Southern California communities. Note the generous savings when using the various forms of Commutation Tickets and these

LOW DAILY FARES BETWEEN TORRANCE and LOS ANGELES

Form of Ticket	Cost of Ticket	Approximate Rate per Ride
ONE-WAY FARE	.44	.44
ROUND-TRIP FARE	.60	.30
MONTHLY PASS (good for calendar month)	12.85	24 1/2
WEEKLY PASS (good from Sunday to Monday)	3.20	26 1/2
60-RIDE INDIVIDUAL (limit 60 days)	14.50	24 1/4
30-RIDE FAMILY (limit 90 days)	9.20	30 1/2
10-RIDE FAMILY OR PARTY (limit 30 days)	3.15	31 1/2

(NOTE: Monthly Pass is based on 26 roundtrips, rate less if used more. Weekly Pass is based on 6 roundtrips, rate less if used more.)



W. H. BRATTON, Agent

Torrance 20

Women of Moose Starting Varied Holiday Calendar

CALENDAR of WEEKLY COMMUNITY EVENTS

TONIGHT DEC. 7
6:30 P. M.—Rotary Club at Legion hall.

7:30 P. M.—Boy Scouts, Troop No. 219 at Scout hall.

7:30 P. M.—Order of Eastern Star at Masonic Temple.

7:30 P. M.—Townsend Club at Moose hall.

7:45 P. M.—Knights of Pythias Lodge at Redondo Beach.

8:00 P. M.—Modern Woodmen.

FRIDAY, DEC. 8
2:00 P. M.—Friday Morning Club at home of Mrs. Hugh Herring, C. C. M. O., West Torrance.

8:00 P. M.—Women of the Moose at Moose hall.

8:00 P. M.—Masons at Masonic hall.

SUNDAY, DEC. 10
Services in all Churches

MONDAY, DEC. 11
2:00 P. M.—High School P. T. A.

6:30 P. M.—Kiwanis Club at Daniels Cafe.

7:30 P. M.—Sons of Legion at Legion hall.

TUESDAY, DEC. 12
7:30 P. M.—Job's Daughters.

7:30 P. M.—Boy Scouts, Troop No. 211 at Scout hall.

7:45 P. M.—City Council meeting in city hall.

8:00 P. M.—American Legion at Legion hall.

8:00 P. M.—Women's Benefit Association at McDonald hall.

8:00 P. M.—Modern Woodmen of America at Moose hall.

WEDNESDAY, DEC. 13
12:30 P. M.—Woman's Club luncheon and Christmas party.

7:30 P. M.—20-30 Club at Daniels Cafe.

7:30 P. M.—Boy Scouts, Troop No. 218 at Scout hall.

7:45 P. M.—Veterans Foreign Wars at Gardner.

8:00 P. M.—Maccabees.

GERALD RITTMILLER HAS RED LETTER DAY

Last Wednesday afternoon was a real red letter day in the life of little two-year-old Gerald Rittmiller, son of Mr. and Mrs. Harold Rittmiller. On that day he had his first real birthday anniversary celebration and his first real cake with two real candles on it.

Enjoying the happy event in addition to the frolicsome guest of honor were Gary Litaker, Glenn Barlow, Donald Evans, Jimmy Gibson, Robert Ackerman, Louis Lisoni, Charles, Richard and James Scott, James McReynolds and Joanne Barlow. Assisting Mrs. Rittmiller was Mrs. Paul Rowe.

MENDENHALLS MARK SILVER ANNIVERSARY

Mr. and Mrs. P. E. Mendenhall, Sr., celebrated their silver wedding anniversary Sunday afternoon at their home, 1670 218th street, with a happy family reunion, a festive turkey dinner and a shower of silver gifts.

Torrance friends and relatives enjoying the occasion included Mrs. P. M. Billingsley, Mr. and Mrs. G. F. Billingsley, Mr. and Mrs. Perry Mendenhall, Jr. and Mr. and Mrs. A. C. McKnight.

Others bidden to the event were Mr. and Mrs. I. L. Brown, Mr. and Mrs. C. A. Brown and daughters, Barbara and Patricia of Norwalk; Mr. and Mrs. Bob Phynes, Los Angeles; Mr. and Mrs. Glasgow, Miss Lois Brown and Carl Pickens, Inglewood; and Dr. Mary J. Smith of Long Beach.

Annual Benefit Yule Card Party Is Scheduled for December 15

Many and varied are the holiday activities on the busy December social calendar of the Women of the Moose, Torrance chapter, according to Senior Regent Katherine Gossiaux.

Tonight Mrs. Opal Williams, Junior Graduate Regent of the local chapter, is to be guest of honor at ceremonies initiating candidates into the Santa Ana chapter. She will give the Junior Graduate Regent's charge to new members in impressive ceremonial rites of the order.

Friday night, Dec. 15, has been set as the date for 8 o'clock as the hour, and the Moose Hall as the place for the group's annual benefit Christmas card party. In preparation for the event, members of the Home-making committee are busily engaged this week putting the finishing touches on the many handsome handmade articles to be sold at the party.

In addition to groups of four and five awards for each game played during the course of the evening, four door prizes have also been arranged for, according to Mrs. Ella Davidson, chairman of the Moosehaven committee, in charge of the event.

Table games are to include 500, bridge, pinocle and bunc. Persons wishing transportation from Redondo Beach are urged to contact Mrs. V. Tower of 205 North Francisco, or Mrs. Pearl Tower of 211 South Broadway in the beach city, or call Torrance 65 for arrangements.

Mrs. Gossiaux will entertain her 1939 officers and co-workers at a festive Christmas party in the Moose Hall Wednesday night, Dec. 20, and on Dec. 22, the Women of the Moose are to join the Loyal Order of Moose, No. 785, in a gala Christmas fete for all Moose families of Torrance.

ALUMNI SPONSORING NEW YEAR'S DANCE
First annual New Year's Eve ball of the Torrance High School Alumni Association will be sponsored this year by the Hollywood Riviera Club, scene of the Dec. 31 event, according to Thomas McNeil, alumni association president.

Dancing is to begin at 10 o'clock and continue until 2 o'clock, Jan. 1, 1940. A well-known orchestra has been engaged for the occasion, McNeil said. Gaily-colored confetti, balloons and noisemakers, galore will add to the fun and festivity of the occasion.

On the planning committee with President McNeil are Mrs. Ethyl Dohrmann, Alfred Pennington, Joe McNeil, Florence Buchanan, Mary Jane Smith, Jeanette Mickelson and Virginia McNally. Tickets may be obtained from any committee member, from the high school office or from any alumnus of the school. The event is open to the public.

CAROL BIRD HAS TENTH BIRTHDAY

Although Mrs. Edwin A. Bird, of 1317 Acacia, was unable to preside over her daughter's birthday party last Sunday because she was confined to her bed with a sudden attack of influenza, Carol Bird nevertheless celebrated her tenth birthday anniversary with a party with all the "fixings".

Presiding over the event, in Mrs. Bird's stead, was Mrs. Frank Madison of Hollywood, and Edwin Bird, host. Following a group of jolly games, the children adjourned to the dining room where their eyes met a gaily-decorated table made festive with colored napkins, plates and a large personalized cake with ten candles on it just for Carol.

Young guests hidden to the happy affair were Joan and Frankie Madison of Hollywood, and Joe O'Toole, Beverly Lee, Lucy Ann Walters, Derlene Smith, Cecilia Bidwell and Janet Lowellen all of Torrance. Because of illness, however, Janet was unable to attend.

GALLIS ENTERTAIN GROUP OF NURSES

Mr. and Mrs. Ed Gallis recently entertained their daughter, Roberta Colburn, who has graduated from Paradise Valley Nurses' Training School and six other members of her class at their home here. The group had a great time on the "Gall Ranch" and thoroughly enjoyed the holiday. Miss Colburn is working in surgery at the school now.

Learn to sing or play Brass Instruments under a radio-star of prominence. It costs no more. See class 48c.

HENRY GRUBB WON'T HAVE ANYTHING BUT THE BEST!

Constant Vigilance by Henry Grubb, proprietor of Grubb's Market, insures the best meat to every customer. Packers and wholesalers are well aware that when Henry Grubb orders meat EVERY POUND OF IT must be the finest money can buy. If it isn't, back it goes. Henry Grubb knows meat and he knows what his customers want.

GRUBB'S MARKET

CHOICE MEATS
PHONE 779-TORRANCE
IN SAFEWAY STORE 1929 CARSON ST.