"Cancer" Chemicals Collected

SAN FRANCISCO (U.P.)—The California Medical Association will sponsor at the Golden Gate International Exposition an exhibit of about 40 innocent-looking chemicals which are capable of producing cancer. The most guilty of the lot are coal tar derivatives.

The Herald—3 months, 50 cents.

BUILDING A CITY OF THE FUTURE

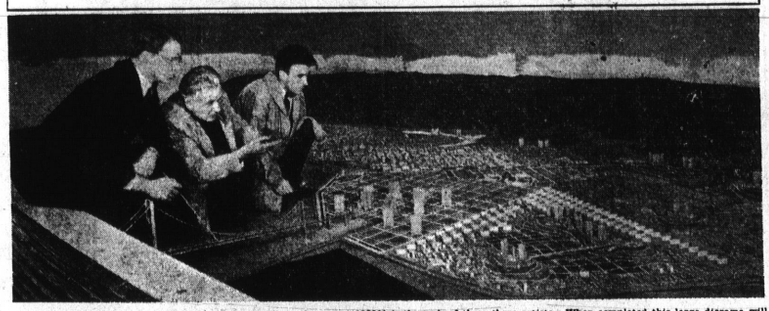

Redesigning San Francisco as it might appear in the year "1999" is the task of these three artists. When completed this large diorama will form a section of the United States Steel Corporation exhibit at the Golden Gate International Exposition on San Francisco Bay.

On the extreme left is Denal McLaughlin, associate of Walter Dorwin Teague, nationally known designer, who for more than a year has been planning the redesigned city. With him are Henri Marchand and Henri Marchand Junior, diorama experts, who will build the exhibit under McLaughlin's supervision. When completed the diorama will show San Francisco as it might appear if all building during the next sixty years followed a carefully conceived plan.

Candidate Announces for '42

ST. JOSEPH, Mo. (U.P.)—Probate Judge A. B. Duncan, a Democrat has announced his candidacy in the 1942 election on a one-word platform: "Experience."

Dying Man Sentenced

MONTREAL (U.P.)—Alphonse Duhamal, 55, has started a three-year prison term which he may not live to complete. He is dying of tuberculosis.

Fall Cherries Developed

WOOSTER, O. (U.P.)—Pears without seeds and cherries that ripen in the fall have been developed at the Ohio Agricultural Experiment Station here.

Girl Asserts Melodies Are Born in Sleep

KEARNEY, Neb. (U.P.)—Geraldine Miriam La Sanke, Kearney high school graduate, composes melodies in her sleep and wakes up to write them down.

She used this formula to develop a new type of greeting card. Puzzling over what sort of greeting to send John Schulze, Chicago musician and his family, she dreamed that she composed a melody for the violin.

Miss La Sanke awoke, completed the composition and sent it to the Schulzes. She has written more than 50 selections.

In 1938 more than 200,000 persons visited Carlsbad caverns in New Mexico.

Chronic Drunks Face Enforced Cure Under Law

A bill which would permit judges in any court in the county to sentence habitual drunkards to an inebriate home for cure and rehabilitation is winning wide support from social agencies, law enforcement officers and civic leaders in many communities, according to Municipal Judge Leo Freund of Los Angeles, father of the measure.

"During a survey made a year ago it was revealed that 75 percent of persons cited into the county's various misdemeanor courts—outside of traffic—were charged with drunkenness or "drunk driving," declared Judge Freund.

"And more than one-third of those had been arrested five or more times, and thus might be classed as habitual offenders. There were even some who had been arrested as many as 150 times for drunkenness.

Modern Treatment

"These individuals are not vicious, nor can they be classified as criminals, they are weak human beings. If they had diphtheria, measles or smallpox, we would rush them to the hospital and cure them.

"There was a time when people who were insane were thrown in jail. Today we consider that barbaric. Chronic inebriates, however, who can no more help their condition than can those we place in insane asylums, are arrested, turned loose after a few days in jail, picked up again and so on, over and over."

According to figures cited recently by the chief of police of Los Angeles, more than one-third of a recent year's police department budget was spent in arresting and maintaining drunks.

Sun As Source Of Cosmic Rays Seems Unlikely

SWARTHMORE, Pa. (U.P.)—A theory of some scientists that cosmic rays are given off by the sun has been disputed by Dr. W. F. G. Swann, director of the Franklin Institute's Bartol Research Foundation.

The scientist's statement was based upon a series of balloon flight experiments conducted for the foundation by Dr. Thomas H. Johnson.

Six balloons carrying recording instruments and a miniature transmitter were sent up to an altitude of 78,000 feet in day and night experiments.

Recordings of cosmic rays showed their intensity to be alike in night and day, Dr. Swann said, indicating that they emanate from some source outside the solar system, possibly from some distant flaming stars.

Love's Labor Lost

SAN RAFAEL (U.P.)—After waiting 10 years to be able to send to Switzerland for his fiancee to come here and marry him, it only took Robert Steingrubber three days to become disillusioned. They separated at the end of that time and he filed for divorce.

The Herald—3 months, 50 cents.

There are 5,245 national banks in the United States.