LET THE CLASSIFIEDS WORK FOR YOU!

School Board to Poll Parents on Football

ROCHESTER, N. Y. (U.P.)—The Rochester Board of Education plans to ask parents whether they want their boys to play football in public school.

The opinion of the parents will help the board to decide whether football, banned in Rochester public schools for the past 29 years, should be returned as part of the city's public athletic program.

Shave in 8.2 Seconds

EL CENTRO (U.P.)—Joe Ryba, barber, shaved Louis Kneitz in an 8.2 seconds performance.

Boyle Enters Congress Race

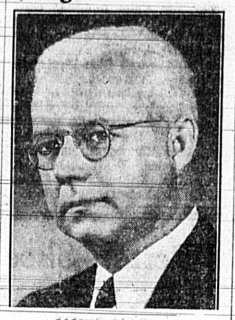

JAMES J. BOYLE
. . . pressure causes switch

James J. Boyle, Democratic Assemblyman from the 66th District for the past six years and prominent in Los Angeles business circles for the past 17 years, has announced his candidacy for Congress from the 17th District, to succeed the late Charles J. Colden.

Boyle's record as a public official led to his being chosen as the chairman of the Los Angeles County Assembly delegation. Boyle's incumbency in the California State Legislature, it is said, is marked by the great number of important bills of national interest that he has sponsored as well as by his service as chairman of the Revenue and Taxation committee and three-time member of the Ways and Means committee of which he is now the senior Democratic member.

Boyle's decision to become a candidate for Congress, instead of for the State Board of Equalization, as originally intended, is due to the pressure of his friends and supporters who have pointed out that he is the natural successor of the late Congressman Colden, his announcement states. Friends also point out that objectives for which Boyle would strive as a board member are being carried out by the incumbent and to defeat him would require "a vast amount of campaign funds which could be obtained only through sources disciplined by the board and to which element he does not aspire to become indebted."

Boyle lives at 1918 West 73rd street with his wife and two sons. He has seen service in the Navy and the Naval Reserve, is a member of the American Legion and of the Executive Committee of the Retail Druggists Association of Southern California and is interested in civic and philanthropic work.

The Herald—50c for three months.

TORRANCE HIGH LIGHTS . . . by Madalyn Pinkham

Play Day . . . THS emerged victor from the G.A.A. play day at Susan M. Dorsey high school last Thursday. The girls rode to Los Angeles in a huge moving truck. A Spanish festival was carried out as the theme.

Attend College . . . Nine THS students attended open house at Chapman College in Los Angeles last Thursday. They were shown around the grounds and the girls' and boys' dormitories. Lunch was served and a play given.

Carnival . . . Hundreds of people thronged the THS patio Friday evening to see the coronation of Queen Georgina Tiffany and King Lee Kirkpatrick. The queen wore a pretty formal of yellow organdy. The coronation opened the Carnival, and the king and queen occupied a throne on the dance floor. Other members of the Coronation party were Ruth Duncan, Donna Jo McCutchen, Martha Hoke, Evelyn Vincent, Euphrasia Taylor and Helen Smith. They were escorted by Gene Bordeaux, Dean Barkdull, Louis Murray, Carl Andrews, Junior Richardson and John Disario. After the Coronation, the doors to the Carnival were flung open, and an evening of gaiety and fun was enjoyed.

G. A. A. Dance . . . Wednesday afternoon a dance was sponsored by the G. A. A. in the gym.

Individual Sports . . . Five individual girls sports tournaments are being held at THS now. These will end the week before school closes. The sports are badminton, archery, volley ball, tennis and ping-pong. Phyllis Ordway was appointed head of the individual sports for the G.A.A.

G. A. A. Banquet . . . June 2 is the date set for the G. A. A. banquet. All mothers and fathers are invited to the banquet this year. The "Gay 90's" will be the theme and many past presidents and alumni are expected to be present. It will be held at the First Baptist church at 6:30. Guy Hoyt head of the attendance division of the Board of Education, will be the speaker.

Praise Display . . . T.H.S. students and teachers are very grateful to Lou Dejninger of the Torrance postoffice for arranging the interesting window display in the main hall for National Air Mail Week. It was attractive and informative.

Thanks . . . THS Seniors and Juniors wish to extend a vote of thanks to Mrs. Hallatt and Coach Merrill for giving their time and patience to conducting classes in "dancing for beginners," in preparation for the Prom. These classes were held after school hours, and as many as 85 students attended. Thanks are also extended to Arlys Fossum who stayed each time and played the piano for the class.

Attention Alumni '28! . . . The class of 1928 is planning a reunion this June at Miss Eva Jones' home in Palos Verdes. The Attendance office would appreciate it if the following alumni would contact them and leave their addresses: Francis Edmunds, Nellie Lopping, Willard Lusk, Harry Mintun, Gilbert Mumy, Mildred Raymond Farmen, Eugene Risdon, Keith Tinsley, Henry Walker, Marjorie Ott and Mary Wilson. The date of the reunion will be announced in this column soon.

Geyer Seeking Congress Berth

LEE E. GEYER
. . . New Deal would win if

Lee E. Geyer, Gardena school instructor, this week announced his candidacy for Representative in Congress from this district, stating that he believes the principles of "Americanism, as expressed by the New Deal would keep our people happy and prosperous if our chief executive were not hampered by the lack of cooperation in other departments of government."

Geyer endorses the new "lending-spending" and points to his record as a member of the State Assembly "rather than to any promises that might be made."

Centennial "Coins" Err; Collectors Are Happy

CHILLICOTHE, O. (U.P.)—Coin and souvenir collectors here received a break when "wooden nickles" issued in connection with the Northwest Territory Celebration contained an error.

On the first 3,000 coins issued, the word "Sesqui-Centennial" was incorrectly spelled "Sesqui-Centeniak" When the error was discovered new plates were made.

Legal Advertisement

IN THE SUPERIOR COURT OF THE STATE OF CALIFORNIA IN AND FOR THE COUNTY OF LOS ANGELES

In the Matter of the Estate of PHOEBE E. THOMPSON, Deceased.

NOTICE OF HEARING OF PETITION FOR PROBATE OF WILL
No. 176666

Notice is hereby given that the petition of RAYMOND E. THOMPSON for the Probate of Will of Phoebe E. Thompson, Deceased, and for the issuance of Letters Testamentary thereon to petitioner will be heard at 10 o'clock A. M., on June 1, 1938, at the Court Room of Department 24 of the Superior Court of the State of California, in and for the County of Los Angeles.

Dated May 9, 1938.
L. E. LAMPTON, County Clerk.
by MORRIS BARR, Deputy.

ALBERT ISEN,
1607 Cabrillo Avenue,
Torrance, California,
Attorney for Petitioner.
May 12-19-26

Legal Advertisement

NOTICE OF PUBLIC WORKS

PUBLIC NOTICE is hereby given that the City Council of the City of Torrance did at a regular meeting of said Council held on the 24th day of May, 1938, pass a Resolution of Intention No. 1185 to order certain work to be done in closing up, vacating and abandoning in whole that portion of a certain alley in said City of Torrance more particularly described as follows, to-wit:

That portion of the 15-foot alley in Block 2 of Subdivision of Lot 33 of Meadow Park Tract, as per Map recorded in Book 19 at Page 97 of Miscellaneous Records of Los Angeles County, lying between Ward Street and Park Street south of 242nd Street and north of the prolongation easterly of a line parallel with and 5 feet southerly from the northerly line of Lot 42, Block 2, Subdivision of Lot 33, of said Tract.

PUBLIC NOTICE is further given that the proceedings of the aforesaid work shall be taken under and in accordance with an Act of the Legislature of the State of California, designated and known as "An Act to provide for laying out, opening, extending, widening, straightening or closing up in whole or in part of any street, square, lane, alley, court, or place within municipalities and to condemn and acquire any and all land and properties necessary or convenient for that purpose," approved March 6, 1889, and under all acts amendatory thereof.

For a more particular description of said improvement, reference is hereby made to said Resolution of Intention above mentioned, on file in the office of the City Clerk of the City of Torrance.

Dated at Torrance, California, May 25th, 1938.

WM. GASCOIGNE,
Street Superintendent.
City of Torrance, California.
May 26-June 2-9-16

CERTIFICATE OF BUSINESS
Fictitious Firm Name

THE UNDERSIGNED do hereby certify that they are conducting a roofing business at 1975 Carson Street, City of Torrance, County of Los Angeles, State of California, under the fictitious firm name of Bill's and Scotty's Roof Service and that said firm is composed of the following persons, whose names and addresses are as follows to wit:

James Boykin Lewis, R.F.D. 3, Box 449, Long Beach, California;

James Harold Scott, 2415 Sonoma Ave., Torrance, California;

Marshall Andrew Linville, 953 W. First Street, San Pedro, California.

WITNESS our hands this 24th day of May, 1938.

James Boykin Lewis
Marshall Andrew Linville
James H. Scott

STATE OF CALIFORNIA)
County of Los Angeles) ss

ON THIS 24th day of May, A. D., 1938, before me, Walter C. Bradford, a Notary Public in and for said County and State, residing therein, duly commissioned and sworn, personally appeared James Boykin Lewis, James Harold Scott, and Marshall Andrew Linville known to me to be the persons whose names are subscribed to the within Instrument, and acknowledged to me that they executed the same.

IN WITNESS WHEREOF, I have hereunto set my hand and affixed my official seal the day and year in this certificate first above written.

WALTER C. BRADFORD,
Notary Public in and for said County and State.
My Commission Expires May 31, 1938.
May 26-June 2-9-16