Woman Doctor to Keep Old Family Tradition

PHILADELPHIA (U.P.)—When Dr. Ida B. S. Scudder, a graduate of the Woman's Medical College of Pennsylvania, completes her radiology studies in London and sails for India, she will become the fourth generation in her family that has done medical missionary work in that country.

Dr. John Scudder was the first medical missionary to be sent to India from the United States. His son and grandsons studied medicine here and followed in his footsteps.

Nature Smiles on Blossom Festival

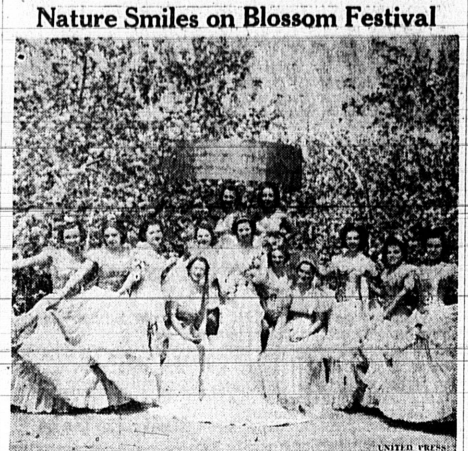

UNITED PRESS

Various agricultural districts have celebrations yearly in honor of their most productive crop, but few rival in scope or beauty the famed Apple Blossom Festival in Washington's Wenatchee Valley. Here's the festival queen and her attendants against a profusion of blossoms which indicate one of the bumper harvests of all time coming up next fall.

Change in Mileage Rate Paid County Workers Recommended

County employes, driving their own automobiles on county business, travel nearly 1,000,000 miles per month at a present cost to the county of more than $36,000, the bureau of budget and research reported today in recommending a slightly higher base mileage rate, with two downward steps on increased mileage.

That the present mileage rate does not cover the costs to the employes, as various departments have complained to the board of supervisors, was conceded by the bureau. The new rate would add about $3500 a month to the county's expenses.

The proposed rate, which will be considered by the board next week, calls for five cents a mile for the first 300 miles, instead of the present flat rate of four cents a mile; four cents for the next 300 miles and three and one-half cents a mile for any additional miles.

Prevents 'Favoritism'

The higher number of miles driven in any period, the lower the cost per mile, the report said, since proprietary costs, which include original cost, depreciation, licenses, taxes, insurance, storage and interest, are so widely spread out.

Taking a sample and checking speedometer readings, the bureau found that the 1,860 county employes reported average driving 630 miles on their own business or pleasure during the month and about 600 miles on the county's business.

But with only 40 percent of the number using their cars on county business driving 600 miles in the average month, it was declared necessary to utilize a two-step down-rate in order that the high-mileage driver might not be favored at the expense of the low-mileage driver, the report said.

Wandering Barber on Trek

WARNER, N. H. (U.P.)—George Anderson, 46-year-old wandering barber, has begun his 21st season trekking to isolated farmhouses to serve backroad inhabitants who want their locks shorn and beards trimmed in deference to spring.

Legal Advertisement

NOTICE OF TRUSTEE'S SALE
T. O. No. 38-2072

On **Friday, May 13, 1938,** at 11:00 A. M., TITLE INSURANCE AND TRUST COMPANY, as Trustee under and pursuant to Deed of Trust dated **May 9th, 1927,** executed by **J. T. KEITH AND KATHRYN BLYTH KEITH, husband and wife, and M. KAYE,** a widower, and recorded **May 12, 1927,** in Book **6943,** Page **305,** of Official Records in the office of the Recorder of **Los Angeles** County, California, will sell at public auction to the highest bidder for cash (payable at time of sale in lawful money of the United States) in the lobby of the main entrance of Title Insurance Building, 433 South Spring Street, Los Angeles, California, all right, title, and interest conveyed to and now held by it under said Deed in the property situate in the **City of Torrance,** in said County and State, described as:

The Westerly 70 feet of Lot 1, Block 51 of the Torrance Tract, as per map recorded in Book 22, Pages 94 and 95 of Maps, in the office of the County Recorder of said County.

Said sale will be made, but without covenant or warranty, express or implied, regarding title, possession, or encumbrances, to pay the **remaining** principal sum of the note secured by said Deed, to-wit: **$2,460.00,** with interest from **February 1, 1937,** as in said note provided, **(less $20.10 paid on account October 31, 1937),** advances, if any, under the terms of said Deed; fees, charges and expenses of the Trustee and of the trusts created by said Deed.

The beneficiary under said Deed, by reason of a breach or default in the obligations secured thereby, heretofore executed and delivered to the undersigned a written Declaration of Default and Demand for Sale, and written notice of breach and of election to cause the undersigned to sell said property to satisfy said obligations, and thereafter, on **January 8, 1938,** the undersigned caused said notice of breach and of election to be recorded in Book **15490,** Page **213,** of said Official Records.

Date: **April 20, 1938.**

TITLE INSURANCE AND TRUST COMPANY
as said Trustee,
By **J. HERBERT JOHNSON,**
Assistant Secretary.

Publish: **April 21-28-May 5.**

CLASSIFIED ADS

BUY IT HERE — SELL IT HERE

1 Announcements

FAMILY Style Luncheon 35c daily ex. Sunday. Chicken or ham dinner 65c; 5 to 8 p. m. daily, all day Sunday. Cater to private parties or clubs. Attebery's Ranch House, 4010 W. Sepulveda Blvd., Torrance. Ph. Redondo 6802.

Torrance Upholstering Co., 1513 Border Ave. Overstuffed furniture repaired and remodeled. Rugs cleaned and sized. Free estimate. Satisfaction guaranteed. Phone 225.

6 Business Directory

WILL pick up swarms of bees and pay cash for them. Phone 294-J. 1651 W. 218th St.

WHY have Ugly Floors? Rent a Floor Sanding Machine—Refinish them yourself at small cost. Hourly or daily rates. TORRANCE PAINT STORE, Ph. 884.

Legal Advertisement

CERTIFICATE OF BUSINESS
Fictitious Firm Name

The undersigned do hereby certify that we are conducting a plumbing business at 1418 Marcelina Avenue, Torrance, California, under the fictitious firm name of Torrance Plumbing Company and that said firm is composed of the following persons, whose names and addresses are as follows, to wit:

Fay L. Parks,
1418½ Marcelina Ave.
Torrance, California.
Lillian Adelaide Parks,
1418½ Marcelina Ave.,
Torrance, California.

That said business is being conducted by undersigned as joint tenants with right of survivorship.

It is the intent hereof to supersede the Certificate of Business heretofore published and filed by Fay L. Parks doing business as the Torrance Plumbing Company.

Witness our hands this 12th day of April, 1938.

FAY L. PARKS
LILLIAN ADELAIDE PARKS

State of California)
County of Los Angeles)ss

On this 12th day of April, A. D., 1938, before me Chas. T. Rippy, a Notary Public in and for said County and State, residing therein, duly commissioned and sworn, personally appeared Fay L. Parks and Lillian Adelaide Parks known to me to be the persons whose names are subscribed to the within Instrument, and acknowledged to me that they executed the same.

In Witness Whereof, I have hereunto set my hand and affixed my official seal the day and year in this certificate first above written.

CHAS. T. RIPPY,
Notary Public in and for said County and State.

Apr. 14-21-28-May 5

Retaining Wall Yields English Coin of 1772

AUBURN, Mass. (U.P.)—Exploring a cavity in an overturned retaining wall, Joseph Porter discovered a small silver disc. It was an English coin dated 1772. Edges of the coin were so worn it was impossible to decipher the denomination.

CLASSIFIED ADVERTISING RATES...DATA

Rates Quoted on Per Issue Basis
(3-line minimum)

1 Time (per line)	12c
2 Times (per line)	10c
3 Times (per line)	9c
4 Times (per line)	8c
12 Times (per line)	6c

Multiple Time Rates effective ONLY if no change of copy ordered—otherwise open rate of 12c per line will be charged.

Ads may be cancelled after any insertion. Rate earned will be charged and money refunded for space not used.

Not responsible for more than ONE incorrect insertion of any ad ordered for more than one time.

6 Business Directory

FOR EVERY KIND OF INSURANCE, including Life Insurance in the A. O. U. W. with membership in Torrance Lodge No. 33. Call Wallace H. Gilbert, phone 420.

POULTRYMEN ATTENTION

Feed Reliable Leader Mash, all grain ration. One Feed for all ages. Nothing else to buy. Tested and approved by poultrymen everywhere. Sold on a money-back guarantee. Save time and money. Our distributor for Torrance is the Torrance Poultry & Feed Market, 1963 Carson, Phone 407. We deliver.

WE GUARANTEE TO REPAIR . . .

Radios, Vacuum Sweepers, Washing Machines, Electrical Appliances, Refrigerators . . . QUICKLY, EXPERTLY and at MODERATE COST!

See
N. A. COLLINS
or
STANLEY GILBERT
1318 Sartori - Phone 78

LARGE STOCK OF RADIOS—RANGES and ICE BOXES AT LOW PRICES

7 Personal

INSTRUCTION in violin and Hawaiian guitar. Miss Alice Clark, 1021 Cravens House 6.

MALE, Instruction. Will personally interview men willing to work hard by training for good-pay positions in AIR CONDITIONING and Refrigeration business. Prefer men with fair education, mechanically inclined, now employed, willing to devote some spare time to preliminary study followed by shop practice to become installation and service experts. Write fully giving age, present occupation, Utilities Inst., Box 100, c/o Torrance Herald, No. 6A.

9 Business Opportunities

FOR LEASE: Completely equipped Service Station at 2053 Torrance Blvd. For further information call at 1243 West Anaheim, Long Beach, or phone 634-98.

12 For Rent: Houses, Unfurnished

FOUR-room house; garage; $16 mo., water paid; 21430 Western Ave. Inquire 1442 Carson.

FOR RENT: 8-room house, newly decorated, partly furnished. $25 month. Adults. 18207 Prairie ave., north of General Petroleum.

13 For Rent: Apartments and Flats, Furnished

DOUBLE apts. $22.50 and $25.50, with or without Frigidaire; completely furnished. El Cajon Court, 2075 Torrance Blvd.

LIGHT housekeeping room in rear. Single gentleman. 1311 No. Arlington.

TWO and 3-room apartments, $13 and $15; El Prado Court, 1100 El Prado.

SINGLE apartments. Gas, water, lights furnished. $20. Sam Levy, 1311 Sartori.

FURNISHED apartment for rent. Margaret Court, 218th at Halldale.

SINGLE apts., good furn., elec. refrig., central loc. Reas. rent. Call apt. 6, 1417 Marcelina.

3-room furn. apts. centrally located. From $18.00 inc. water. Inquire 1333 Post Ave.

18 For Rent: Stores and Offices

DESK space for rent. Reasonable. 1420 Marcelina. Blackman Collection Service.

20 Board and Room

BOARD and room, or either; good home to right party. 24708 Cypress, Lomita.

21 For Sale: Automobiles and Accessories

TRAILER with cooking and sleeping accommodations, built-in extras. Call 1420 W. 218th street.

AUTO trailer, accomodates four, late model stove, good brakes. Priced right for quick sale. 621 South Catalina avenue, Redondo Beach.

HAVE your automobile upholstering and tops installed by local man; expert workmanship, no overhead charge. Chas. F. Cox, 2155 240th St., Lomita, phone 506.

TRAILER with Stake Body, Balloon Tires—A Dandy, Real Bargain.—1328 Sartori Ave.

22 For Sale: Furniture and Household Goods

USED Electric Sewing Machine, in excellent condition. Must sacrifice. Come today. 1328 Sartori.

We Buy, Sell & Trade
USED FURNITURE
Rugs and All Kinds Furniture
El Prado
Used Furniture Store
C. N. EMMETT, Owner
1216 El Prado Ph. 1067

KITCHEN range, round dining table, elec. refs, all in good cond. Reas. 1020 Acacia.

USED Gas Ranges, Used Daybed, Sewing Machine, Rugs, Packing Boxes, Etc.
1328 SARTORI AVE.
(Next Door Bank of America)

25 For Sale: Miscellaneous

Birth announcements, wedding invitations, announcements, all kinds of social stationery are now available at the Torrance Herald at most reasonable prices.

FRESH milk, 36c per gal. at dairy. 1808 Sepulveda blvd. 2 blks east of Arlington ave. Containers on deposit.

29 Employment Wanted

VAN'S WINDOW CLEANING
House Cleaning
Floor Waxing
Chimneys and Fireplaces Cleaned
2304 GRAMERCY - Phone 667

WANTED—Odd jobs, painting, rough carpentering. Vernon Glidden, Cravens Apts., Ph. 790.

32 Ranches, Small Farms

MOUNTAIN Ranch: 320 acres. $25.00 per acre. Farming, stock-raising, gold mining. Part cash or business property. Bal. easy terms. J. Gertzen, Altaville, Calif.

33 Real Estate: Improved

$2,500 Full Price
2 houses completely furnished, terms arranged
$1,500
beautiful 5-room stucco like new, corner lot, sprinkling system, $1,000 down, terms to suit.
Lots $150 up
O. R. SOMMER
Real Estate
2122 Gramercy Ave.

2 Acres improved chicken ranch, fenced, good well, 4-room house near Elsinore, California. $1500; terms or will take Torrance lot in exchange. Fred Hansen, 2063 Carson, Phone 570.

FOR SALE
14 new listings of houses for sale on my board today. Possibly one of them is just what you are looking for. Priced from $2250 to $5200.
Buxton
1960 Torrance Boulevard
Phone 172

34 Real Estate: Unimproved

HOLLYWOOD Riviera lot, clear, cost $2275, sell for $450. 1246 Locust, Long Beach, Calif.

39 Musical Instruments

FOR SALE: Tiffany Tone Radio, like new, $10 cash. Apply to 834 Sartori ave.

BUSINESS ● DIRECTORY

AUTO WRECKERS

Torrance Auto Wreckers
GUARANTEED NEW & USED
AUTO PARTS
Cars Bought In Any Condition, Anywhere—Glass Installed
1001 Torrance Blvd.
By the Bridge
Phone 336

CEMENT CONTRACTOR

Cement Work
OF ALL KINDS
Sidewalks - Paving
Foundations
No job too large—none too small to receive our prompt and careful attention.
ALL WORK GUARANTEED.
Estimates Gladly Given.
M & M *Trucking & Cement Co.*
1617 Border Ave. Ph. 524-J

MOVING & STORAGE

M & M *Trucking & Cement Co.*
Trucks of All Sizes to Haul . . .
• Anything
• Anywhere
• Anytime
Also Storage and Packing
Loads Insured
1617 BORDER Ph. 524-J

CALL 444 FOR AD SERVICE

REPAIRING

The Fix-It Shop
Locks Repaired, Combinations Changed, Keys made while you wait. Locks Installed, Saw Filing, Sewing Machine cleaned and overhauled and Supplies.
General Repairing
Lawn Mowers Machine Ground
TORRANCE BICYCLE SHOP
1341 EL PRADO Phone 382-J

RESTAURANTS

THE **RITZ CAFE**
Mixed Drinks
Sandwiches - - - - - Chili
1913 CARSON PHONE 349-W
V. G. BARLOW, Mgr.

TYPEWRITER REPAIR

Ace Typewriter Service Co.
Agency At Fixit Shop - Ph. 382-J
NEW and USED PORTABLES and STANDARDS
REPAIRS - RENTALS
1 Mo. $2.50—3 Mo. $5
RIBBONS and SUPPLIES

INSURANCE

Howard G. Locke
DEPENDABLE
INSURANCE
FIRE - - AUTO
1405 Marcelina Ph. 135-M

RADIO REPAIR

EXPERT RADIO REPAIRING
PHONE 375-J
TORRANCE RADIO SERVICE
1504 Cedar Avenue
or at 1273 Sartori Avenue

Are You a Mother?

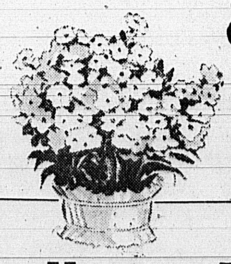

Harriett Leech Will Award THREE PRIZES of 1 DOZEN BEAUTIFUL ROSES EACH

To The • YOUNGEST MOTHER • OLDEST MOTHER • MOTHER WITH GREATEST NUMBER of CHILDREN

RULES: Any Mother residing in Torrance or Vicinity is cordially invited to register in our store, her name, address, age and number of children, Thursday, Friday or Saturday, May 5, 6, 7. There is absolutely no obligation to buy anything. Delivery of prizes will be made to winner's homes Saturday night, May 7, after 7 p. m. In case of a tie duplicate awards will be made.

FREE GARDENIA to EVERY MOTHER WHO REGISTERS

DON'T FORGET MOTHER MAY 8

harriett leech flowers
1413 MARCELINA • PHONE 12

DON'T FORGET TO REGISTER