

## We Give

## "DIVIDEND DOUGH"

On All Bakery Purchases

## WHITNEY'S BAKERY

1323 SARTORI  
Phone 572Orders of 25c or More  
DELIVERED FREE!!

## OBITUARY

W. C. VON HAGEN... a well-known former resident of this city succumbed Tuesday morning at Sawtelle Military hospital where he was undergoing treatment. He was 59 years of age, a native of Minnesota who saw service during the Spanish-American war in the 15th Minnesota regiment. He was in the real estate business here and lived at 2003 Gramercy avenue.

Mr. Von Hagen and his family lived here from 1918 to 1927, moving to Los Angeles. He had been a resident of California since 1913. He leaves his devoted wife, Mrs. Augusta Helen Von Hagen, who is now residing with a son, Richard, in Los Angeles.

geles; another son, Dr. Karl O. von Hagen, is a leading brain specialist, and a daughter, Helen, who is 16 years old. The funeral service will be held tomorrow (Friday) morning at 9:30 o'clock at the National Military home in Sawtelle with the United Spanish War Veterans in charge of the rites. Interment will be at the National cemetery there.

MRS. MARY GANO... wife of Willet B. Gano of 25113 Normandie avenue, Lomita, and mother of Mrs. E. H. Shaffer, prominent San Pedro clubwoman, passed away last Thursday at the age of 69 years. She had been ill but a short time. Mrs. Gano was a resident of Lomita for the past five years and was born at Morrisville, Pa. Others who survive are a son, Richard, of Los Angeles; two granddaughters, Bobbie Ann and Jean Shaffer, and a brother and sister who live in the east.

The funeral service was held Saturday afternoon at A. M. Gamby's mortuary chapel in Lomita with Rev. John E. Orr, pastor of the community church, officiating. Interment was at Inglewood Park cemetery.

LLOYD OLIVER MOTTERN... a World War veteran succumbed Saturday at the Saw-

## People and what they are doing...

Mr. and Mrs. Fred Sandstrom, 2322 El Dorado, with daughters Dorothy and Joan and Mrs. Sandstrom's mother, Mrs. Sands, left Sunday for a week's vacation at Yosemite National Park and in San Francisco.

Visiting with Mr. and Mrs. F. H. Clark at the Gallagher Court, Lake Elsinore, Tuesday, were Mr. and Mrs. F. C. Winkler, Mr. and Mrs. Howard Locke and two sons, and Mr. and Mrs. Gerald Calder.

Miss Lute Fraser, Miss Carolyn Stroh and Miss Fraser sisters, Mrs. Jessie Collins and Mrs. Shirley Cartwright, and Mrs. Cartwright's son Fraser spent Sunday at San Diego and Ti Juana.

teille Veterans' hospital at the age of 41. He was survived by his wife, Mrs. Mina Mottern, of 2315 Wilmington - Redondo boulevard; a daughter, Maxine Patricia; his mother, Mrs. Andie Mottern, and a sister, Mrs. Dale Core, both of Pleasantville, Iowa. Funeral service was held Tuesday at Cleveland chapel with interment at the Sawtelle National cemetery. Masonic graveside rites were held in his memory.

Mr. and Mrs. Guy L. Mowry returned Monday night from Big Bear where they built a 16 by 42-foot cabin this summer. Their property is located at Peter Pan Woodlands and the new cabin has accommodations for eight and, in an emergency, will provide sleeping quarters for 12.

Rev. Frank Porter, newly appointed pastor to the First Christian church with his family this week-end, established a residence at 1903 Andreo avenue.

Weston, Dick and Bobby Leech, sons of Harriet M. Leech arrived home Monday evening after three weeks' vacation in Tucson.

Mrs. L. W. Brownlee and Joan and Elaine, 1605 Beech avenue and Miss Lorain Miles, 2303 Andreo avenue are spending the week with Mrs. Brownlee's mother, Mrs. E. L. Fairchild at Balboa Beach.

Mr. and Mrs. M. A. Wright, 1728 Andreo avenue, with their daughter Betty and Florence Barling recently returned from two weeks' vacation at Green Valley.

Mr. and Mrs. Jack Lyle, of South San Francisco, visited this week with Mrs. Lon Raiston, 1667 Gramercy avenue.

Wm. Shawger, 1521 Acacia avenue, returned Sunday from a week's vacation at the Dalton Ranch near Little Rock.

Miss Mayrene Marsh, of Alpine, Utah, is spending the week with Mrs. Sylvia Nelson, 1724 Arlington avenue.

Mr. and Mrs. Sam Levy and daughters Ellen and Norma, 1803 El Prado, returned Monday from a two weeks' vacation at Catalina Island.

Mr. and Mrs. Grover C. Whyte, 1620 Post avenue, are today celebrating their tenth wedding anniversary.

Mrs. Jennie Lane, Mrs. Sylvia Nelson, daughter Natalie and son Keith and Ross are at home at 1724 Arlington avenue, after spending the summer in Forsythe, Montana.

## As the Band Played "Tipperary"

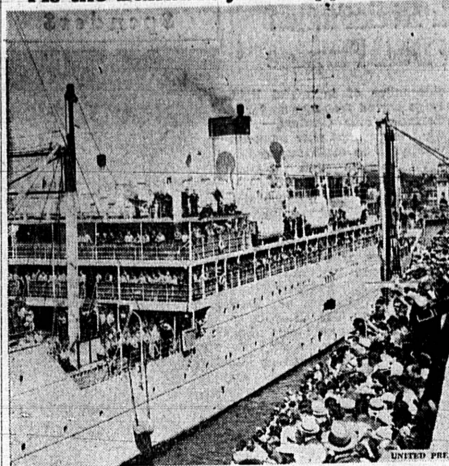

Bound for China and the protection of American lives and property in the Orient, 1300 marines are shown as they embarked on San Diego on the Navy transport Chaumont for duty in the war zone. Thousands lined the docks as the transport and its convoy pulled away from the docks in scenes reminiscent of World War times as the bands played "Tipperary" and "Over There."

Mr. and Mrs. J. B. Shaw and daughter Dorothy, 1820 Andreo avenue, visited over the week-end with relatives and friends in San Francisco.

Mr. and Mrs. Harold Appenzeller of C. C. M. O. returned Sunday from a visit with relatives and friends in Vancouver.

Mr. and Mrs. F. L. Parks, Mrs. Olive Lee and Chas. Wittenburg of Tonopah, Nevada, were at Agua Caliente, Friday, and spent Sunday at Catalina Island.

Mr. and Mrs. Dean I. Sears and daughters Marion and Phyllis, of El Prado, returned Tuesday from a week at Soledad and Monterey, where they visited with relatives and friends.

Mrs. Jack Murray of Andreo avenue, has as her house guest Mrs. Theresa Duffy of Brooklyn, New York.

Louis Murray, who recently underwent an operation at Jared Sidney Torrance Memorial hospital is doing nicely and is expected to go home Saturday.

## Keystone Group Seeks Drain Relief

Further attempts to bring about the drainage of Nigger Slough area are expected to be discussed Friday night at a meeting of the Keystone Chamber of Commerce at the home of J. R. Hilpert, 21043 Grace street. I. B. House is president of the civic group.

That property owners who saw at least 25 homes inundated by the overflow from the slough last spring are actively working for the drainage plan for adjoining Bixby Slough recently outlined by F. M. Andreani was revealed this week by Keystone chamber leaders.

Andreani's plan calls for an expenditure of WPA funds to drain Bixby Slough into West Basin of Los Angeles harbor, make suitable fills and reclaim present marshes for industrial sites.

Phone 444 For Ad Service

## 10 New Patients Enter Hospital

New patients received during the past week at Jared Sidney Torrance Memorial hospital included: Mrs. Fannie Adams, 1814-C Cabrillo avenue, who entered Monday for medical treatment, and Mrs. Violet Brooks of Redondo Beach, who was received Sunday also for medical care.

Mary, nine-year-old daughter of Mr. and Mrs. Phillip Dickinson of Redondo Beach, entered Sunday for medical attention. Mrs. Lottie Grant, also of Redondo Beach, was received August 25 for surgery, and Lloyd Hill, Redondo Beach, came in Monday for medical care and observation.

C. Albin Jones, 72, of Redondo Beach, was received Monday for surgical attention. He is reported making a steady recovery. W. E. Ogle, who is a time-keeper at the National Supply plant here and lives in Hermosa Beach, entered Friday for an appendectomy.

John, five-year-old son of Mr. and Mrs. J. H. Robinson of Phoenix, Arizona, underwent a tonsillectomy Wednesday. Benjamin Uhlrauf of Gardena was received last Thursday for medical care, and David, six-year-old son of Dr. and Mrs. J. O. Wilke of Hermosa Beach underwent a tonsillectomy Wednesday.

Mrs. Lindsay B. Kelsey and son Lewis, 1515 El Prado, are home after visiting for the past two months with relatives and friends in Kansas.

Mr. and Mrs. Neil McConologue, 1028 Portola avenue, are spending the week at Lake Arrowhead.

At Agua Caliente Sunday were Misses Betty Stevenson, Bette Elliot, Edith Riley, Kathryn Brent, Messrs. Bob Carson, Melville Howard, Carl Quayle and Bobby Vertz.

Mr. and Mrs. Frank P. Kneisler, 1008 Anapola avenue, have as their house guest, Mrs. W. G. Casperson of Kansas City, Missouri. With their guest and Mrs. Harriet Bingham the Kneislers, visited in Bakersfield, Monday.

## ASSOCIATED AGROGERS

INDIVIDUALLY OWNED STORES

## for Your LABOR DAY WEEK-END

WE GIVE "DIVIDEND DOUGH"

B&M  
Kidney  
Beans  
No. 2 Can

11c

B&M  
Baked  
Beans  
Lge. Can

18c

WHITE KING Large 30c

THRIFTEE Pt. 19c Qt. 29c

BORAX CHIPS Large 22c

BORAXO 15c

BORAX POWDER 10c 2 lb. 25c

BRER RABBIT 15c

GINGER BREAD MIX

WHITE KING SOAP 3 FOR 10c

DERBY TAMALES No. 1 Can 15c

SUNMAID SEEDLESS RAISINS 15 oz. 9c

SUNMAID PUFFED RAISINS 15 oz. 10c

BOLIVAR OLIVES FULL QUART 25c

SUPER SUDS Lge. 9c Giant 17c

FOLGER'S COFFEE 1 lb. 28c

PALMOLIVE SOAP 3 FOR 18c

PORK &amp; BEANS No. 2 1/2 Can 10c

DINETTE No. 1 Can 10c

VEGETABLE SALAD

GOLDEN SWAN PEAS No. 2 Can 15c

GOLDEN SWAN MILK Large 3 FOR 20c

HORMEL Tender-Sweet HAM lb. 32 1/2c

Sweet-Sweet Mix-Dill-Sweet Dill quart 22c

PICKLES

GOLDEN SWAN TOMATO JUICE No. 2 3 FOR 25c

BELTS BEST SODA or GRAHAM CRACKERS 1-lb. Pkg. 13c 2 lb. Pkg. 25c

YOUR ASSOCIATED GROCERS

DOAN'S MARKET 2223 Torrance Blvd., Torrance, Phone 486

RICHARD COLBURN 1801 Cabrillo Ave., Torrance, Phone 110

GEO. H. COLBURN 645 Sartori Ave., Torrance, Phone 622

## SHOP AROUND... YOU WON'T FIND BETTER VEGETABLES FOR LESS!!!

BURBANK OR WHITE ROSE POTATOES 20 lbs. 25c

NEW CROP SWEET POTATOES 3 lbs. 10c

School Boy Size JONATHAN APPLES 5 lbs. 25c

New Crop Cooking and Eating APPLES 10 lbs. 25c

SWEET SPANISH ONIONS 5 lbs. 10c

Quality Super Market

1325 SARTORI AVENUE VEGETABLE DEPT.



## Holiday Food Sale!

WE SUGGEST YOU BUY YOUR FOOD NEEDS EARLY! ALL A&amp;P FOOD STORES WILL BE CLOSED MONDAY

FOOD STORES

STANDARD OR PIMIENTO PABST-ETT 6 1/2-oz. pkg. 15c

YUKON CLUB - SPARKLING WATER, LIME RICKY, OR GINGER ALE 3 large bottles 20c (plus deposit)

FRESH, TASTY FIG BARS 3 lbs. 25c

PEACHES DEL MONTE Sliced or Halves No. 2 15c

PEARS DEL MONTE BARTLETT No. 2 15c

PINEAPPLE JUICE DEL MONTE No. 2 10c

LUNCHEON MEAT HORMEL'S SPICED 12-oz. 29c

PILSENGOLD CANNED BEER 2 12-oz. 15c

BROWNIE BEER (plus deposit) 11-ounce steinle 5c

UNDERWOOD'S DEVILED HAM 2 1/2-oz. can 11c

CAMPIRE M'MALLOWS 1-lb. 15c

ASSORTED COL. NAPKINS pkg. of sixty 6c

ALBER'S OLIVE MINCE 3-oz. can 7 1/2c

N.B.C.'s BUTTEROONS pkg. 10c

AMERICA'S LARGEST SELLER COFFEE EIGHT O'CLOCK 3-lb. bag, 55c lb. 19c

GINGER ALE CANADA DRY 28-oz. bottle (Plus Deposit) 15c

EXTRACT ANN PAGE 4-oz. bottle 25c

SALAD DRESSING ANN PAGE 1-lb. 29c

PORK &amp; BEANS ANN PAGE 1-lb. 5 1/2c

SOAP WOODBURY'S FACIAL 3 cakes 25c

WHITE KING GRANULATED med. SOAP pkg. 20c

COMPARE A&amp;P's PRICES!

PRICES EFFECTIVE THURSDAY, FRIDAY &amp; SATURDAY, SEPTEMBER 2, 3 AND 4, 1937.

WE RESERVE THE RIGHT TO LIMIT QUANTITIES.

## MEAT DEPT. SPECIALS!

CUDAHY'S EVER-READY "TENDERIZED"

## Picnic Hams

4-6-lbs. Average lb. 29c

"READY TO SERVE"

YOUNG STEWING

HENS 3 to 4 lb Average lb. 27c

FANCY SPRING BABY MILK

LAMBLEGS SHOULDER lb. 19c lb. 29c

MURRELL'S PRIDE CANNED HAM Cooked in Natural Juices lb. 45c

"BEST EVERY" FINEST QUALITY FRESH LIVER SAUSAGE lb. 19c

FRESH, LEAN GROUND BEEF lb. 15c

GRAIN-FED "BRANDED" STEER BEEF ROAST 7-BONE, Center Cut Chuck "Best Cuts" lb. 19c

RAFFIN'S HIGHEST QUALITY BULK FLUFFO

SHORTENING 12 1/2 lb

"BEST EVERY" FINEST QUALITY WIENERS Coney's, Bologna, Fresh Salami lb. 19c

SUNNYFIELD, CUDAHY'S PURITAN FANCY EASTERN SLICED BACON 1-lb. pkg. 19c

FRESH FRUITS &amp; VEGETABLES "THE PICK OF THE CROP"

FANCY LAKE COUNTY BARTLETT PEARS 4 lbs. 25c

FANCY POLE PEAS 2 lbs. 17c

HALF FREESTONE PEACHES 2 lbs. 15c

LOCAL FIRM RED RIPE TOMATOES 3 lbs. 5c

FRESH GREEN CUCUMBERS 4 for 5c

LARGE SOLID ICEBERG LETTUCE 2 heads 9c

SWEET MUSCAT GRAPES 3 lbs. 10c

GOLDEN RIPE BANANAS lb. 5c

## A&amp;P FOOD STORES

THE WORLD'S LEADING FOOD MERCHANTS

1319 SARTORI AVENUE, TORRANCE