

Water Bill Survey Shows 'Skimping' is Not Necessary

MANY RESIDENTS NOT USING FULL MINIMUM OF WATER

Are you one of the many Torrance folk who are paying for something you are not using?

Are you depriving your lawn, parkway or garden of water in the belief that it is too expensive to irrigate?

It may pay you to study the postcard that is your water bill and find out how much more water you could use every month at no additional cost.

According to William H. Stanger, superintendent of Torrance Municipal Water District No. 1, there are hundreds of water consumers in this city who are paying the minimum charge—\$1.25—and only using a fraction of the amount of water—1,000 cubic feet—they are entitled to for that basic fee.

Charges are Reasonable
His review of the past month's water bills show that a large number of residents who have gardens and lawns are "starving" their green things under the mistaken assumption that "it costs too much for water." Yet those residents could use from 300 to 500 feet more water a month and still keep within the minimum, Stanger says.

"A thousand feet of water is a generous basis for a minimum charge," he pointed out. "And the cost for 1,000 to 2,000 cubic feet is but 12 cents per 100 cubic feet. Considering that we have no schedule for irrigation fees that applies to residence property, I believe that our charges are among the most reasonable of any city in the state."

Regularity Essential
A beautifully-kept lawn, flowers and shrubbery is a real asset—not only to the property owner or resident but to the entire city. Much of this city's attraction for prospective new residents is its green expanse that is El Prado park, the city park on Arlington avenue and smaller parks throughout Torrance.

Experienced gardeners say that it doesn't take much water to keep lawns and shrubbery in first-class condition. But the watering must be done at regular periods—not hit-or-miss. Watering also demands constant attention in order that one spot may not be "flooded out" at the expense of some other part of the garden. By carefully regulating the flow, so that the water is not wasted on the walk or in the street, local residents can maintain their garden plots at only a nominal cost.

Comes Up Mud



In racetrack parlance, it "comes up mud" for pretty Zoe Dell Lanza, Golden Gate Exposition theme girl, shown emerging from a mud bath at Calistoga, Cal., where she plunged in for picture-taking purposes as part of her duties publicizing the coming World's Fair in San Francisco.

Fog Light Stolen From Parked Car

A fog light was stolen from Chester Crawford's car Monday night between 9 and 9:30 o'clock while the machine was parked in front of the Mayfair apartments where he lives, according to police reports.

This 'Helpful Henry' Helped Himself About Farm

Someone did the chores about her small farm only too well, Mrs. Floy Morris, of 2849 West 237th street, reported to police early this week.

The obliging handy-man milked the family cow. This might have been considered an accommodation only the milkster forgot to leave the milk on the premises.

Another chore reported by Mrs. Morris was the theft at the same time of four prized rabbits.

Unique Railroad Bustles
GARDEN CITY, Kas. (U.P.)—The Garden City Western Railroad, a line that isn't even on the map, has no time-tables, no stations, no agents, and cannot sell a ticket, hauled more wheat than is being loaded in this county on the main railroad.

AROUND THE COUNCIL TABLE

In the absence of Mayor William H. Tolson, who is on vacation, Councilman James Hitchcock presided at city council meeting Tuesday night. Among other civic business matters attended to (and reported elsewhere in this edition), the council transacted the following:

SLOUGH REPORT IS DUE ABOUT SEPT. 1
In reply to a letter sent several weeks ago by City Engineer Frank R. Leonard, the Los Angeles County Flood Control district reported that it had been working on the drainage problem for Nigger Slough, north of Torrance and that it hoped to complete its report by Sept. 1.

CITY GETS \$1,899 IN GAS TAX REVENUE
An allocation of \$1,899.24 has been set aside by the State Department of Public Works as this city's share of the quarter-cent gasoline tax revenue for the month of July, according to a letter from C. H. Pur-

sell, chief engineer. The money will be used for street improvement within the city according to a plan prepared here months ago.

ANOTHER PAYMENT MADE ON BUILDING
On City Attorney C. T. Rippey's recommendation, the sum of \$5,248.62 was ordered paid on the new Civic Administration building adjoining the Civic Auditorium on El Prado.

CHANGE DOORS TO FOLLOW INTERIOR
A change order on the new

Civic Administration building which permits the installation of mahogany double doors for the main entrance was approved. This will permit the exterior to conform to the interior of the main lobby, according to City Clerk A. H. Bartlett, at an additional cost of \$15.

MORE ILLUMINATION FOR BOULEVARD
One-half of the proposed number of additional street lights for Torrance boulevard—18—were ordered installed to improve the illumination of that main artery.

OIL PURCHASED FOR STREET IMPROVEMENT
Recommended by William Gascoigne, street superintendent, 1,150 gallons of oil were ordered purchased to re-surface Plaza del Amo and adjacent alleys.

NEW LEADERS OF PUBLIC WORKS BOARD



Adolph W. Hoeh, shown above at left, prominent labor and civic leader, this week assumed his duties as president of the Los Angeles Board of Public Works. Jim Bolger, recently reappointed as member of the Board by Mayor Frank L. Shaw for a five-year term, was chosen vice-president, succeeding Hoeh in that post.

PACIFIC CREST

• Cemetery • Mausoleum • Crematory • Columbarium
Telephone Redondo 2338
182nd and Inglewood Ave.
REDONDO BEACH

Now! a new and finer* LUCERNE BUTTER



You'll find that the whole family will enjoy the fine flavor of the new IMPROVED Lucerne Butter. Made from real fresh cream, Lucerne Butter is guaranteed and certified to be 93 score or better.

Always a good butter, Lucerne is now one of the finest grades you can buy anywhere. But don't take our word for it. Buy a pound today at your neighborhood Safeway. Save money, yet get the best.

1-lb. carton **38¹/₂**

LARGE FRESH EGGS
U. S. EXTRA GRADE
Selected Brand 32c
Carton of one dozen
Lucerne Brand 34c
Carton of one dozen
Cream of the Crop 37c
Carton of one dozen

GRAPE JUICE 15c

Church's brand grape juice, made from ripe Concord grapes. Quart bottle, 29c.

YOLO CATSUP 17c

Delicious sauce, made from firm, ripe tomatoes. Stock up now.

SHRIMP WET PACK 25c

Humpty Dumpty or Ready to Eat brand. Choice grade wet pack

Marshmallows Fluff-1st brand, 1-lb. box.....	15c	Libby Pineapple Long Slice 25-oz. cans.....	33c	Granulated Sugar Packed in paper bag, 10 pounds for.....	52c
Ginger Snaps Better Best brand, 1-lb. box.....	13c	Apricots Del Monte or Stokely's No. 2 1/2-lb. cans.....	15c	Beef Sugar Excellent for canning, Packed in cloth, 10 pounds.....	52c
M. J. B. Tree Tea Black, Small box, 8c; 1/2-lb., 37c; 1/4-lb. box.....	19c	Jell-O Assorted flavors of fresh gelatine dessert.....	14c	Pure Cane Sugar Packed in cloth bag, 10 pounds.....	53c
Baking Powder Clabber Girl brand, 10-ounce can.....	9c	Kre-Mel Chocolate, Caramel, or Vanillin-flavored pudding.....	2 pkgs. for 9c	Milani's Spaghetti 16-ounce size jar.....	10c
Sure-Jell Fruit pectin.....	23c	Airway Coffee A flavor you will like per lb. 18c	2-lb. can 49c	Peanut Butter Beverly 19c 2-lb. 37c	
Libby Red Salmon Also Del Monte, Tall can.....	21c	Coffee Edwards Drip or regular grind, 1-lb. can.....	25c	Nucoa Oleomargarine 2-lb. 43c 1-lb. 22c	
Pork & Beans Van Camp, 22 1/2-oz. 9c; 31-oz. cans, 2 for 25c.....	13c	Nob Hill Coffee Tops in quality, 1-lb. can.....	23c	Canned Milk Max-l-mum Small can.....	3c
Kidney Beans Stokely's, No. 2 can.....	10c	Maxwell House Coffee Stokely's Finest 20-oz. can.....	19c	Cider Vinegar Alpi brand, 2-oz. bottle.....	9c
Cuf Green Beans Standard Pack.....	25c	Grapefruit Juice Dole or Libby's No. 2 1-lb. can.....	21c	Olive Oil 1-lb. bottle.....	20c
Diced Carrots Great Value brand, 8-oz. can.....	5c	Pineapple Juice 10-oz. can.....	5c	Formay Shortening Choice of plain or lardless, 2-lb. boxes.....	55c
Val Vita Spinach No. 2 1/2 size can.....	10c	Stokely's Tomato Juice 10-oz. can.....	5c		
Post Toasties Per package.....	6c				
Shredded Ralston Per package.....	11c				
All Bran Kellogg's, 18-oz. package.....	19c				
Swans Down Cake Flour, 2 1/2-pound package.....	23c				
Strongheart Dog Food Also Heathway, Tall can.....	5c				
Kennel King Dog Food, Tall can.....	6c				
Holly Cleanser For scouring.....	3 for 10c				
Purex Bleach Half gallon size jug.....	17c				
Zoe Tissue Ivory, Green, Orchid.....	3 rolls for 13c				

New Low Prices!

NuMade MAYONNAISE Made fresh from finest ingredients and rushed to your neighborhood Safeway. Every jar is dated. pint 23c quart 41c	DUCHESS SALAD DRESSING Richer because it has more eggs, and creamier because it is bowl beaten. Try a jar today. pint 20c quart 34c
---	--

GUARANTEED MEATS

To serve Guaranteed Safeway Meats is to be sure of a perfect meat dish—every time! Select your favorite cut at your Safeway meat department. Cook it by your usual method. See how much better it is! We are so positive that you'll enjoy its tenderness and flavor that we promise to return every penny if you are not pleased in every respect.

PRIME RIB STANDING ROAST Delicious prime rib roast, cut from Safeway Guaranteed Beef. lb. 29c	BEEF ROAST Your choice of shoulder clod or rolled rump roasts cut from Safeway Guaranteed Beef. lb. 21c
BONELESS BEEF ROAST Fresh pork butt or loin end. Fancy grade Eastern pork. lb. 33c	BONELESS PORK ROAST lb. 35c
COLORED HENS Dry-picked, milk-fed, fancy grade colored hens. lb. 32c	BARRACUDA Freshly caught fish. Sold by the piece. Bake it. lb. 14c

FRESH MILK LUCERNE, GRADE A

Country-fresh, extra rich, pasteurized milk. Rich in elements essential for growing children.

quart bottle **10c**
Price effective in Los Angeles metropolitan area only.

HALE PEACHES

These fine quality freestone peaches are now at their best.

Seedless Grapes 3 lbs. 10c
Thompson, Sweet. Full bunches.
Stone Tomatoes 3 lbs. 10c
Large, fancy. Excellent to slice.
Sweet Potatoes 3 lbs. 14c
Fancy, new crop smooth skins.
Fresh Lettuce head 5c
Crisp, solid heads. For tasty salads.

SAFEGWAY

1513 CABRILLO

1929 CARSON

1315 SARTORI

Investigated



This is Roy G. Ward, arrested in Hollywood on suspicion of issuing bad checks, whose bizarre story of having been the man who killed Jake Lingle, Chicago newspaperman, in the notorious murder case of 1930, is being investigated by police. They claim his confession a hoax.

Build a Home Now!

RICHFIELD CREDIT CARDS

NOW GOOD at

Hall's Independent
RIO GRANDE SERVICE STATION
CRAVENS and TORRANCE Blvd.

NO DELAY • NO MONEY DOWN

OPEN YOUR ACCOUNT NOW

MOST CONVENIENT Credit Plan IN TOWN

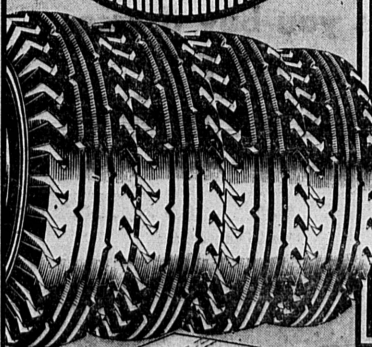

QUICK FRIENDLY CREDIT EASY TERMS

Buy now and pay later. Don't go without the things you need when you can open a budget account here and pay in easy weekly payments out of your income.

Firestone STANDARD TIRE

Firestone Standard tires are EXTRA SAFE because you get extra protection against blowouts and punctures. You always get more mileage for your money with the tough, long-wearing Standard tread.

RADIOS

Home radios with clear tone reproduction and the power necessary to go out and get the programs you want to hear. Low weekly payments bring you this efficient attractive addition to your home.

BATTERIES

Allrubber separators—Extra Power for quick starts and long life even with all the extra electrical accessories on your car. Ask about our "changeover" plan.

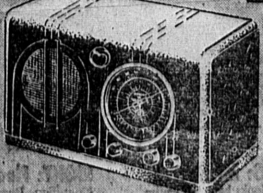

ASK FOR
MR. Shuart
BUDGET Manager

Firestone

AUTO SUPPLY AND SERVICE STORES
Marcelina and Cravens—Torrance Phone 476