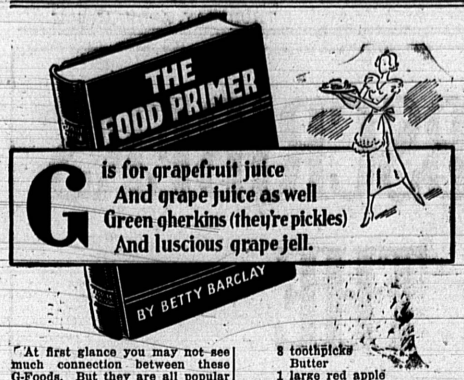

At first glance you may not see much connection between these G-Foods. But they are all popular favorites. They are all appetite teasers. They are all inexpensive. And they are all to be found in any store, sparkling on the shelves through their glistening glass containers—waiting for the housewife to choose them for her market basket.

And how they do rely upon their glass containers. Hide them and they could not entice milady's pennies. She sees them, remembers their flavor, and the sale is made. So attractive are the new glass pickle jars that they invariably are served right at the table.

Here are two recipes that call for the popular G-Foods:

Porcupine Apple

8 small sweet gherkins
8 strips dried beef
8 toothpicks
Butter
1 large red apple

Roll sweet gherkins in dried beef. Cut in inch-wide strips with scissors, and fasten each with a toothpick. Brown in butter in a frying pan. To serve, stick prepared sweet gherkins into an apple by means of the toothpicks.

Grapefruit Aspic Salad

Heat to boiling 1 cup grapefruit juice and 1 cup canned pineapple juice and dissolve 2 tablespoons gelatin soaked in ½ cup cold water. Strain and cool. Pour over sections from 1 grapefruit, sections from 2 oranges and 4 slices of canned pineapple cut into pieces and arranged in attractive design. Chill until stiffened in individual molds or one large one. Serve with mayonnaise.

Meat Important In Child's Diet

Mothers everywhere ask the question, "When should I begin giving my child meat?" According to Inez S. Willson, home economist, most authorities on child feeding agree that the child should have servings of tender meat as soon as he is able to chew, and even earlier crisp bacon and scraped beef may be given.

Meat deserves a prominent place in the child's diet for the same good reasons that it is included in the balanced diet for adults. It is one of the very best sources of protein, the body building material, and, in addition, it furnishes minerals which children must have if their bodies are to grow strong and healthful. In fact, it is especially important that the diet of children includes generous amounts of protein and energy foods because they are growing and must be supplied not only with energy but also building material.

Meats for young children should be prepared simply. Broiled steaks and chops and roasts are well-suited to the child's meal. Also, stews are good, because of the combination of vegetables which are more acceptable because of the meat flavor. Liver is given a prominent place in all child feeding because it is an exceptionally rich source of iron and copper, two minerals so frequently lacking in the child's diet.

INTEND TO WED

Application for a marriage license was made this week in Long Beach by James L. Compton and Mrs. Dorothy Smith, both of Lomita. Mrs. Smith is secretary at the relief unit on Narbonne avenue.

HOLD GALA PARTY

Members of the Lomita V. F. W. were hosts to a large group of friends and the Auxiliary last night at a program and dancing party in their hall. Ted Blackman, junior vice-commander, was in charge of the successful affair.

Social Security Sandwich

MINNEAPOLIS (U.P.)—Sign in a Minneapolis drug store: "For Social Security Eat Our Sandwiches (no onions)."

Flipping The Herald Files Backward . . . . . Thirteen, Ten, Five and One Year Ago

1924—Thirteen Years Ago

First National bank directors decide not to merge with Pacific Southwest Trust and Savings.

John S. Torrance, Willis M. Brooks, R. R. Smith and Robert J. Deininger, Progress Club candidates, elected councilmen by large margin. City call bond issue defeated.

George Wilkinson, of Lomita, and George Watson of this city become Eagle Scouts.

City gets four and one-half acres in fee in settlement of sewer farm case with Dominguez Land Corporation.

Born—To Mr. and Mrs. Jerry McLean, Andreo avenue, a daughter, Geraldine.

1927—Ten Years Ago

Recruiting office opens for California national guard; seek formation of a local battery.

New record set at Torrance Flat Glass plant when a mile of window glass was turned out in eight hours.

Prominent L. A. industrialists meet here to study local district's production advantages with Torrance officials.

Charles Cheney, noted city planning expert, addresses large crowd at Legion hall on need for city plan.

Harry Roberts initiated as member of Torrance volunteer fire department.

1932—Five Years Ago

Victory comes to W. T. Klusman after 12-year battle when the veteran politician wins seat on city council together with Scott Ludlow, Earl Conner and Joseph M. Wright. Charter loses, 1,346 to 572.

Los Angeles firm purchases Cravens apartments.

First crew starts work on extension of Sepulveda boulevard thru city.

J. C. Penney store here host at birthday celebration in honor of firm's 30th anniversary.

Fifth birthday of George Graydon Lee and sixth birthday of Gary Wheaton celebrated together at Lee home on Arlington avenue.

Two hundred attend "funeral" for Riley, dog slack-wire artist who was member of J. J. Kennedy's little animal troupers.

1936—One Year Ago

Tolson, McGuire and Powell elected to city council; election also approves salaries of $50 for councilmen.

Municipal water system dedicated at victory dinner celebrating culmination of 10-year-old battle to obtain city-owned plant.

Two hundred attend annual Easter Sunday breakfast held by Order of Eastern Star at Masonic temple.

Practice games start among eight teams in city soft ball league.

Old-time dances at Recreation Center prove popular.

Zoo Gets Wolf Litter

PHILADELPHIA. (U.P.)—The first litter of timber wolves since 1916 arrived at the Philadelphia Zoo.

U. S. Leads With Airliners

LONDON (U.P.)—Air Ministry figures show that the United States has 9,229 planes, including 473 liners; the British Empire has 2,763 planes, including 412 liners.