

Legal Advertisement

IN THE SUPERIOR COURT OF THE STATE OF CALIFORNIA IN AND FOR THE COUNTY OF LOS ANGELES
No. D146791

Action brought in the Superior Court of the County of Los Angeles, and Complaint filed in the Office of the Clerk of the Superior Court of said County.

SUMMONS.
Florence Coffin, Plaintiff, vs. Everett H. Coffin, Defendant. THE PEOPLE OF THE STATE OF CALIFORNIA SEND GREETINGS TO: EVERETT H. COFFIN, Defendant.

You are directed to appear in an action brought against you by the above named plaintiff in the Superior Court of the State of California, in and for the County of Los Angeles, and to answer the complaint therein within ten days after the service on you of this Summons, if served within the County of Los Angeles, or within thirty days if served elsewhere, and you are notified that unless you appear and answer as above required, the plaintiff will take judgment for any money or damages demanded in the Complaint, as arising upon contract, or will apply to the Court for any other relief demanded in the Complaint.

Given under my hand and seal of the Superior Court of the County of Los Angeles, State of California, this 15th day of August, 1936.

L. E. LAMPTON,
County Clerk and Clerk of the Superior Court of the State of California, in and for the County of Los Angeles.

By G. G. DUNN, Deputy.
(SEAL SUPERIOR COURT LOS ANGELES COUNTY)

APPEARANCE: "A defendant appears in an action when he answers, demurs, or gives the plaintiff written notice of his appearance, or when an attorney gives notice of appearance for him." (Sec. 1014, C.C.P.) Answers or demurs must be in writing, in form pursuant to rule of court, accompanied with the necessary fee, and filed with the Clerk.

C. T. RIPPY, Atty. for Plaintiff.
1335 Post Ave., Torrance, Calif.
Jan. 21 to Mar. 25, 1937, Inc.

CERTIFICATE OF BUSINESS Fictitious Firm Name
The undersigned does hereby certify that she is conducting a retail shoe business at 1277 Sartori Ave., Torrance, Los Angeles County, California, under the fictitious firm name of Rees Family Shoe Store, and that said firm is composed of the following persons, whose names and addresses are as follows: to-wit:

Rea Cwengel, 2019 220th St., Torrance, California, the sole and separate owner.

Witness my hand this 27th day of February, 1937.

REA CWENGEL,
State of California,
County of Los Angeles (ss).
On this 1st day of March, A. D., 1937, before me, CHAS. T. RIPPY, a Notary Public in and for said County and State, personally appeared REA CWENGEL known to me to be the person whose name is subscribed to the within instrument, and acknowledged to me that she executed the same. In witness whereof, I have hereunto set my hand and affixed my official seal the day and year in this certificate first above written.

CHAS. T. RIPPY,
Notary Public in and for said County and State.
Mar. 4-11-18-25.

NOTICE TO STOCKHOLDERS OF ANNUAL MEETING
The Annual Meeting of the Stockholders of the MONETA WATER COMPANY will be held at the OFFICE of the COMPANY on MONDAY, the 5th day of APRIL, 1937, at 1 P. M. for the purpose of electing a Board of Directors, and the transaction of such other business as may come before the meeting.

L. F. STEPHENSON,
Secretary.
Mar. 18-25-Apr. 1.

NOTICE TO CREDITORS
No. 190127
ESTATE OF CLARA D. GLASLOW, DECEASED.

NOTICE is hereby given by the undersigned, Pearl Glaslow, Administratrix of the estate of Clara D. Glaslow, deceased, to the creditors of, and all persons having claims against the said deceased, to present them to me to be the person whose name is subscribed to the within instrument, and acknowledged to me that she executed the same. In witness whereof, I have hereunto set my hand and affixed my official seal the day and year in this certificate first above written.

CHAS. T. RIPPY,
Notary Public in and for said County and State.
Mar. 4-11-18-25.

CERTIFICATE OF BUSINESS Fictitious Firm Name
The undersigned does hereby certify that he is conducting a drug business at 1316 Sartori Avenue, City of Torrance, County of Los Angeles, State of California, under the fictitious firm name of RB Cut Rate Drug and that said firm is composed of the following persons, whose names and addresses are as follows: to-wit:

Roland Blakeman, 9026 Menlo Avenue, Los Angeles, Calif.
Witness my hand this twelfth day of March, 1937.
ROLAND BLAKEMAN,
Filed March 15, 1937.
L. E. LAMPTON,
County Clerk.
By L. J. MILLER, Deputy.
State of California,
County of Los Angeles (ss).
On this 12th day of March, A. D., 1937, before me Fanny C. King, a Notary Public in and for said County and State, residing therein, duly commissioned and sworn, personally appeared Roland Blakeman known to me to be the person whose name is subscribed to the within instrument, and acknowledged to me that he executed the same. In witness whereof, I have hereunto set my hand and affixed my official seal the day and year in this certificate first above written.

Legal Advertisement

tion of this notice in the office of the Clerk of the Superior Court of the State of California, in and for the County of Los Angeles.

Dated March 9, 1937.
PEARL GLASLOW,
Administratrix of the estate of Clara D. Glaslow, Deceased.
Chas. C. Rippy,
Attorney for Pearl Glaslow, Administratrix.
1335 Post Ave.,
Torrance, California.
Date of first publication 3-11-37.
Mar. 11-18-25, Apr. 1.

CERTIFICATE OF BUSINESS Fictitious Firm Name
THE UNDERSIGNED do hereby certify that we are conducting a retail lumber business at 1752 Border Ave., Torrance, Los Angeles County, California, under the fictitious firm name of Torrance Lumber Company and that said firm is composed of the following persons, whose names and addresses are as follows: to-wit:

Chas. V. Jones, 615 Roswell, Long Beach, California.
Nellie Gray Jones, 615 Roswell, Long Beach, California.
Ambrose H. Silligo, 1515 Annapola Avenue, Torrance, California.
Helen Silligo, 1515 Annapola Avenue, Torrance, California.
WITNESS our hands this 27th day of February, 1937.

CHAS. V. JONES,
NELLIE GRAY JONES,
AMBROSE H. SILLIGO,
HELEN SILLIGO,
State of California,
County of Los Angeles (ss).

ON THIS 4th day of March, A. D., 1937, before me CHAS. T. RIPPY, a Notary Public in and for said County and State, personally appeared Chas. V. Jones and Nellie Gray Jones, his wife, and Ambrose H. Silligo and Helen Silligo, his wife, known to me to be the persons whose names are subscribed to the within instrument, and acknowledged to me that they executed the same. In witness whereof, I have hereunto set my hand and affixed my official seal the day and year in this certificate first above written.

CHAS. T. RIPPY,
Notary Public in and for said County and State.
CHAS. T. RIPPY, Attorney.
Mar. 11-18-25-Apr. 1.

NOTICE TO CREDITORS
No. 162673
ESTATE OF DAVID LEE POST, ALSO KNOWN AS D. L. POST, DECEASED.

NOTICE is hereby given by the undersigned, Albert Isen, Administrator of the estate of David Lee Post, also known as D. L. Post, deceased, to the creditors of, and all persons having claims against the said deceased, to present them to me with the necessary vouchers within six months after the first publication of this notice to said Administrator at his office, 1607 Cabrillo Avenue, in the City of Torrance, County of Los Angeles, State of California, which said office the undersigned selects as a place of business in all matters connected with said estate, or to file them with the necessary vouchers within six months after the first publication of this notice in the office of the Clerk of the Superior Court of the State of California, in and for the County of Los Angeles.

Dated March 9, 1937.
ALBERT ISEN,
Administrator of the Estate of David Lee Post, also known as D. L. Post, deceased.
Attorney for Administrator,
1607 Cabrillo Avenue,
Torrance, Calif.
Date of first publication, March 11, 1937.
Mar. 11-18-25-Apr. 1.

CERTIFICATE OF BUSINESS Fictitious Firm Name
The undersigned does hereby certify that he is conducting a drug business at 1316 Sartori Avenue, City of Torrance, County of Los Angeles, State of California, under the fictitious firm name of RB Cut Rate Drug and that said firm is composed of the following persons, whose names and addresses are as follows: to-wit:

Roland Blakeman, 9026 Menlo Avenue, Los Angeles, Calif.
Witness my hand this twelfth day of March, 1937.
ROLAND BLAKEMAN,
Filed March 15, 1937.
L. E. LAMPTON,
County Clerk.
By L. J. MILLER, Deputy.
State of California,
County of Los Angeles (ss).
On this 12th day of March, A. D., 1937, before me Fanny C. King, a Notary Public in and for said County and State, residing therein, duly commissioned and sworn, personally appeared Roland Blakeman known to me to be the person whose name is subscribed to the within instrument, and acknowledged to me that he executed the same. In witness whereof, I have hereunto set my hand and affixed my official seal the day and year in this certificate first above written.

L. A. County Officials Want Local Man On State Commission

Los Angeles county officials will urge the appointment of a Los Angeles county man to succeed Harry A. Hopkins on the state highway commission. It was learned this week at the Hall of Records.

Hopkins has resigned to seek the office of an upstate Congressman who died recently. It has been reported in official circles that Governor Frank Merriam would not appoint a successor to Hopkins until after the election, so that Hopkins could go back to his former job should he be defeated at the contest.

Chairman Roger W. Jessup of the board of supervisors said he would lend his support to a campaign for the support of a Los Angeles county man as Hopkins' successor. Supervisor Roland M. Ford of the Fourth (Torrance) district, chairman of the supervisors' roads and highways committee, said he also would favor the appointment of a local man.

Members of the board of supervisors are spending the greater part of this week at Sacramento at a convention of the State Supervisors Association, and something may be forthcoming upon their return, it was indicated.

ATTRACTIVE FIBER BOARD ON MARKET

A number of manufacturers of insulating fiber board are now manufacturing the material with attractive wood surfaces, either natural, photographic, or by imprint, but in all cases so realistic that the material may be used in many ways for wall finishing where the appearance of wood and the insulating qualities of the fiber board are desired.

Legal Advertisement

to me that he executed the same.

In Witness Whereof, I have hereunto set my hand and affixed my official seal the day and year in this certificate first above written.

FANNY C. KING,
Notary Public in and for said County and State.
My Commission Expires May 12, 1937.
(SEAL)
Mar. 18-25-Apr. 18.

NOTICE TO CREDITORS
No. 164341
ESTATE OF GEORGE A. HAWKINS, deceased. Notice is hereby given by the undersigned, Administratrix of the Estate of George A. Hawkins, deceased, to the Creditors of, and all persons having claims against the said deceased, to present them with the necessary vouchers, within six months after the first publication of this notice, to the undersigned, at the office of Chas. T. Rippy, her attorney, 1335 Post Ave., City of Torrance, County of Los Angeles, State of California, which said office the undersigned selects as a place of business in all matters connected with said estate, or to file them with the necessary vouchers, within six months after the first publication of this notice, in the office of the Clerk of the Superior Court of the State of California, in and for the County of Los Angeles.

Dated March 9, 1937.
AMY E. HAWKINS,
Administratrix of the Estate of said Deceased.
CHAS. T. RIPPY, Attorney,
1335 Post Ave.,
Torrance, California.
Mar. 11-18-25-Apr. 1.

NOTICE TO CREDITORS
No. 164870
ESTATE OF JOSEPH H. GLAHN, deceased. Notice is hereby given by the undersigned, Administratrix of the Estate of Joseph H. Glahn, deceased, to the Creditors of, and all persons having claims against the said deceased, to present them with the necessary vouchers, within six months after the first publication of this notice, to the said Administratrix at the office of her attorney, Torrance C. Welch, 1420 Marcelina Avenue, City of Torrance, County of Los Angeles, State of California, which said office the undersigned selects as a place of business in all matters connected with the estate, or to file them with the necessary vouchers, within six months after the publication of this notice, in the office of the Clerk of the Superior Court of the State of California, in and for the County of Los Angeles.

Dated March 10, 1937.
CAROLYN HATFIELD,
Administratrix With-Will Annexed of the Estate of said Deceased.
TORRANCE C. WELCH,
Attorney,
1420 Marcelina Avenue,
Torrance, California.
Mar. 11-18-25-Apr. 1.

NOTICE TO CREDITORS
No. 164870
ESTATE OF JOSEPH H. GLAHN, deceased. Notice is hereby given by the undersigned, Administratrix of the Estate of Joseph H. Glahn, deceased, to the Creditors of, and all persons having claims against the said deceased, to present them with the necessary vouchers, within six months after the first publication of this notice, to the said Administratrix at the office of her attorney, Torrance C. Welch, 1420 Marcelina Avenue, City of Torrance, County of Los Angeles, State of California, which said office the undersigned selects as a place of business in all matters connected with the estate, or to file them with the necessary vouchers, within six months after the publication of this notice, in the office of the Clerk of the Superior Court of the State of California, in and for the County of Los Angeles.

Dated March 10, 1937.
CAROLYN HATFIELD,
Administratrix With-Will Annexed of the Estate of said Deceased.
TORRANCE C. WELCH,
Attorney,
1420 Marcelina Avenue,
Torrance, California.
Mar. 11-18-25-Apr. 1.

Do You Know the Law? . . . by KENNETH B. HUGHES Attorney at 1313 Sartori Ave.

MARRIAGE
Prompted by the fact that Spring is just around the corner, as well as by more practical considerations, this and an ensuing article will deal with the Marriage Laws of California. Limited space forbids a full discussion of all aspects of the subject—including the much debated matter of whether marriages are really made in Heaven.

Definition: Marriage is a personal relationship arising out of Civil Contract, to which the consent of parties capable of making that contract must be given. While mutual consent is thus a necessary ingredient, consent alone will not constitute a marriage in California. Some form of solemnization authorized by the Civil Code must follow the making of the contract to make it valid. In our State, we have no so-called "common-law" marriage—no length of cohabitation being sufficient to validate a relationship not conforming to the Code.

Parties: Males over the age of 21 and females over the age of 18 are deemed capable of consent required for the marriage contract. But a male between 18 and 21, and a female between 16 and 18 may so consent if the written consent of parent or guardian is filed with the license clerk. Also, males under 18, and females under 16 may be married in special situations if consent of parent AND of the Superior Court is obtained.

Additional to age requirements, the parties must be single, mentally aware of the nature of their act; physically capable of the relationship, and not so closely related as to render the union incestuous. White persons may not marry Negroes, Mongolians, Malaysians, nor Mutattoes.

Formalities: A license must be secured upon prior application made from 3 to 30 days before ceremony. No special ceremony is required, but parties must declare they take each other as husband and wife. The marriage may be solemnized by any Judge, City Recorder, priest, or minister of any denomination. All marriages contracted OUTSIDE of California, which are valid by laws of the country where contracted, will be valid here. The big objection to Mexican marriages is that they failed to satisfy California requirements, but they were not even valid in Mexico when laws of that country had not been observed. But marriages which are incestuous, polygamous, or otherwise against public policy (ie, companionate marriages etc.) are bad in California, even though legally contracted elsewhere.

Marriages contracted under circumstances justifying an annulment—party under age of consent; result of fraud; force; or unsound mind—are voidable, and are valid until adjudged null and void.

A subsequent marriage (a second one) is void from the beginning unless:
1. The first marriage is annulled or dissolved by law or death; or
2. The former spouse is absent and not known to be alive for 5 years; or is generally believed dead at the time of the second marriage. This law takes care of the celebrated "Enoch Arden" situation where one spouse disappears for a long time and the other remarries.

SUNNY EXPOSURE FOR DINING ROOM
The ideal location for the dining room, or where there is one, the breakfast room, is given sunlight for breakfast and luncheon; and, as dinner is usually eaten under artificial light, a western location is not necessary. That is best reserved for some other room that needs it.

REFLECTS TREND
Regarded as a reflection of general business improvement in California, the state employment service placed 15,240 unemployed in jobs during the month of February.

WORLD'S QUICKEST CORN CURE
NO PAIN! NO BURN! Your corn comes out in 10 MINUTES—without one bit of pain or soreness—so you can get your MONEY BACK! CORN-OFF is the MODERN corn remedy—no messy pads or days of painful waiting! Get rid of your corn TODAY! INSTANT RELIEF CORN-OFF DOLLEY DRUG CO. TORRANCE Phone 10

Chevrolet Production In Full Swing

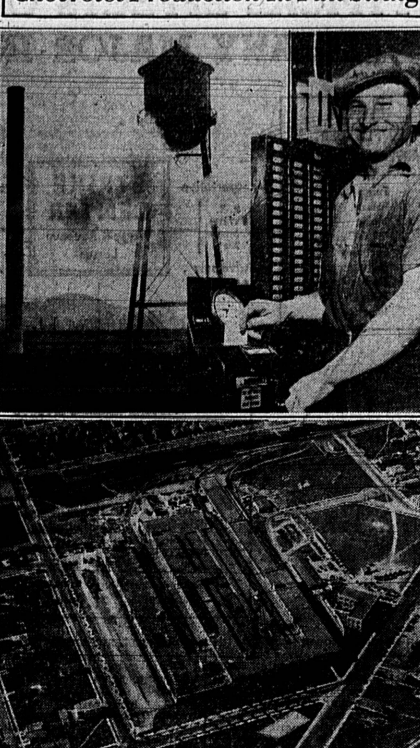

Resumption of manufacturing activities at the two Chevrolet plants in Oakland is a pleasant prospect to Gerald Loraine who punches his time preparatory to building 1937 models for the western states. Below—airview of the Chevrolet Plant No. 1 and the Fisher Body plant on Foot-hill Boulevard. Chevrolet Plant No. 2, devoted to the manufacture of trucks and commercial cars, is the former Durant plant on E. 14th St. It was purchased last Spring to meet augmented demand from Chevrolet's western dealers.

It's Almond Blossom Time in Banning

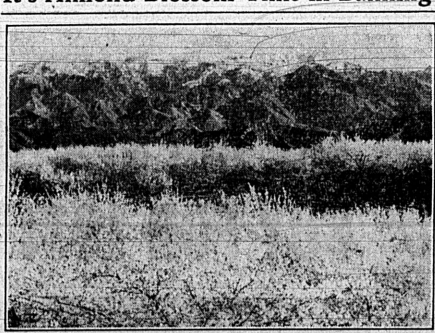

At this time of the year, Banning offers to the tourist and sight-seer, views of hundreds of acres of beautiful white and pink almond blossoms, which would travelers claim surpass the famed Cherry Blossoms of Japan. Banning invites you to come and get these wonderful scenes, snapshotted by home timber in a time of emergency is given by the national home-grown timber council.

READ OUR WANT ADS . . . AND SAVE MONEY!

Don't say we did not warn you in time—

STEWART-WARNER
Refrigerator prices go up

SOON!

Rising costs mean advancing prices . . . there's no getting away from it. But we are telling you in advance . . . not springing it on you after it happens. You can still buy a gorgeous 1937 model Stewart-Warner Refrigerator at the 1936 price—if you act before April 1. And you can spread the payments over as long as thirty-six months.

Now—more than ever—Stewart-Warner is a good investment!

Modern Appliances
1427 Marcelina TORRANCE Phone 888

State Auto Death Toll Greatest In History

SACRAMENTO, March 18—(U.P.)—Speed and death rode hand in hand on California highways, in 1936, claiming the greatest toll of life in the state's history.

Pleading for safer driving and less speed, Ray Ingels, director of the state department of motor vehicles, said California's traffic death toll of 3,132 was the highest in the nation. Final tabulations showed the 1936 casualty list to exceed by 11.6 percent that of 1935.

Personal injuries from an increased number of automobile collisions also advanced. In addition to the staggering list of fatalities, 49,326 persons were injured in 36,316 accidents. In 1935, 47,078 people were hurt in 33,729 accidents.

PANELS REFLECT LIGHT AT KITCHEN WINDOW

Kitchen cupboards that extend to the edge of windows cut off light and air. If such shelves exist in your home, try mirror panels on the end of the cupboards, at right angles to the window. If you are building in shelves, set them back ten inches or so from the window edge. Rounded shelves to hold pottery or plants would give a finished appearance.

Girl, 3, Knows Songs
LOGAN, O. (U.P.)—Arlene Rector, three years old, can identify 10 different orchestras by their theme songs and can name 35 other popular songs when she hears them played.

Britain Faces Wood Shortage.
LONDON, (U.P.)—A warning that Great Britain may be confronted with a serious shortage of home timber in a time of emergency is given by the national home-grown timber council.

Consumer Buying Taught
DETROIT, (U.P.)—Alive to the need for things "practical" in the modern educational program, Detroit's school board is offering an adult course in "consumer buying" as a guide to homekeepers.

Motor Cops May Convoy Busses

Motor policemen should be instructed to follow school busses to create more traffic consciousness among drivers when overtaking and passing school busses, the Los Angeles board of education recommended this week to the State Highway Patrol.

The recommendation was made following investigation of an accident involving a school bus and a student of Van Nuys high school. The committee report recommended "that a bulletin be prepared by the L. A. board of education for distribution to all drivers of their school busses, instructing them to further familiarize themselves with the provisions of the law governing pupil transportation, issued by the state department of education."

The report also recommended "that the State Highway Patrol and the Los Angeles police department instruct their officers to direct special attention of the public to the regulation, and if advisable, to instruct motor policemen to follow school busses for a time in order to create motor traffic consciousness among drivers when overtaking and passing school busses."

BUILT-IN DRESSING UNIT CONVENIENT

A modern bedroom has a dressing unit comprising two closets, two chests of drawers, and a dressing table built into one end of the room. A large window is located over the dressing table and mirrors of the same height are set in the corner over the chests, between the window and the edge of closets. The closet doors have full-length mirrors which may be opened to give a full-length view.

Your rent money will buy a home.

Stomach Gas

One dose of ADLERIKA quickly relieves flatulence, cleans out both upper and lower bowels, allows you to eat and sleep good. Quick, thorough action, yet entirely gentle and safe.

ADLERIKA
At All Leading Druggists

IMAGINE!
TERMS AS LOW AS 15¢ A DAY FOR AIR-CONDITIONED REFRIGERATION

With These 4 Tremendous Advantages!

1. FAST FREEZING
"In my fast-freezing test, using equal amounts of water in each refrigerator, Grunow was first to freeze six cubes solid. Grunow freezing time—3 hours and 3 minutes."

2. UNIFORM SHELF TEMPERATURE
"Of all the refrigerators tested, the Grunow was found to have superior circulation of air. On all shelves, Grunow temperatures were so uniform that perfect food preservation was assured."

3. FOOD ODOR PREVENTION
"For my 'odor test' I used foods with pungent odors. With sliced bananas, uncovered in an all night test . . . strong banana smell in all untested homes, none in Grunow."

4. 16 POUNDS DOUBLE ICE CAPACITY
"In my opinion, one of the greatest advantages of the 1937 Grunow is its double ice capacity—16 pounds, 168 cubes, even in the lowest-priced model."

Get Amazing Home Demonstration FREE! See Grunow's amazing deodorizer make ice in 3 minutes! See Grunow back its claim that CAREFREE is super-safe, odorless, non-explosive, with proof you can really see. Ask for this remarkable demonstration . . . in your own home. . . There is no obligation.

THE GREAT NEW 1937 Grunow WITH THE "AERATOR"

MILLER FURNITURE COMPANY
1513 Cabrillo Phone 545
"SELLS FOR LESS"