

Lower Taxes On Automobiles Under New Law

New State Tax Based On Flat Rate of the Valuation

Automobile taxes of persons residing in most of the incorporated cities of Los Angeles county will be less under the new Riley-Martin state tax, while for persons in unincorporated areas it will be higher, County Auditor H. A. Payne explained Tuesday.

The new state tax which abolishes the county personal property tax on automobiles, will be based on a flat rate of \$1.75 per \$100 valuation.

The valuation will be the current Blue Book rating.

The discrepancy in the city and county rates under the new law, Payne explained, will result from the fact that the Blue Book values in most cases are more than twice the present assessed valuations, while the \$1.75 is about one-third of the average tax rates paid by residents of cities in the county, but slightly higher than rates in unincorporated territories.

Under the new setup, the county will lose approximately \$3,000,000 in annual revenue. The state will return 25 percent of automobile tax collections to the cities and 12 1/2 percent to counties, which will net Los Angeles county an estimated \$700,000 annually, as compared with \$4,000,000 collected this year under the personal property tax.

Famous Old Pike Restored
NEW ORLEANS, (U.P.)—As the first unit of a nine-mile Louisiana Purchase Memorial Park, extending along the Old Spanish Trail eastward from New Orleans, restoration and beautification of Port Pike has been completed.

REVOLVER CLUB MEETING
Regular meeting of the Revolver and Rifle Association will be held at the city hall Tuesday evening, July 2, at 7:30 o'clock. All members please be present, says President John Stroth.

Between Books



Zane Grey, author, rests between books at picturesque Pyramid Lake, Nev. The noted writer of "Westerns" is having the parts of some of his characters before departing on a trip to Australia.

CAN YOU IMAGINE!



the popularity of a Boston newspaper man who suffering from a serious stomach ailment tried BISMAREX with such good results that he told his fellow workers about it and now has to hide his own supply!

EXPLANATION

Bisma-Rex is an antacid treatment that's different from the many other ineffective treatments you have tried. It acts four ways to give you a new kind of relief from acid indigestion, heartburn and other acid stomach aches. Bisma-Rex neutralizes acid, relieves stomach of gas, soothes the irritated stomach membranes and aids digestion of foods that are most likely to ferment. Bisma-Rex is sold only at Rexall Drug Stores. Get a jar today at the Beacon Rexall Drug Store. Remember Bisma-Rex.

BEACON DRUG CO.

The Rexall Store
Lealie L. Prince
Phone 180
1519 Cabrillo Ave., Torrance
Authorized Ticket Agency for Greyhound and Union Pacific Bus Lines.

Five Firestone Sons Are Princeton Graduates

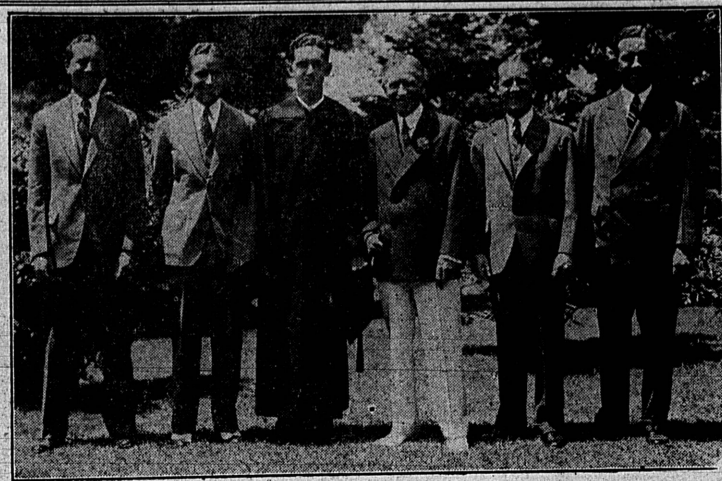

Mr. Harvey S. Firestone with his five sons, all Princeton graduates. Left to right: Leonard, Raymond, Roger who was graduated June 18, Mr. Firestone, Harvey, Jr., and Russell.

PRINCETON, N. J.—Mr. and Mrs. Harvey S. Firestone and their four oldest sons, who are all alumni of Princeton University, were present here at the graduation of their fifth and youngest son Roger, last week.

To have five sons receive degrees from a university such as Princeton is a most unusual event and Mr. and Mrs. Firestone appeared particularly happy on this occasion. The eldest son, Harvey, Jr., was graduated in the class of 1920; Russell, in 1924; Leonard, in 1931; Raymond, in 1933; and Roger, this year.

Roger in his junior year won the unusual honor of being elected to membership in Sigma Xi, national honorary scientific society, and this year at a meeting of the American Physical Society in Washington there was presented a scientific paper in original research of which he was the co-author. For the past two years he was coxswain of the varsity crew.

At the class day exercises last week he was awarded the Biddle Medal "for good sportsmanship."

"Aside from their scholastic records it is especially gratifying to me to know how well their classmates thought of my sons," Mr. Firestone said. "Roger was the fourth to be voted by his class as 'the man most likely to succeed.' I am happy to say that our four older sons are associated with me in the Firestone enterprises and that Roger, after certain post graduate work will join them with me."

Broom Turns Up \$150

LEWISBURG, Pa. (U.P.)—While street sweeping isn't a well paid job, William N. Rohrer finds it lucrative at times. A vigorous push of the broom recently revealed a silver half dime which a numismatic concern told Rohrer was worth \$150.

Mrs. Bevers Hurt In Accident

Mrs. Roline Bevers, 2934 229th street, South Torrance, was treated at the Jared Sidney Torrance Memorial hospital Saturday, for cuts about the head received in an auto accident. Mrs. Bevers and her 19-month-old daughter Joyce, were driving north on Arlington avenue, when a collision occurred at the intersection of Sepulveda and Arlington. Howard Feranz, El Prado apartments, is said to have been the driver of the other car.

Rabbi Takes 'Earned Rest'

BOSTON (U.P.)—Boston's oldest rabbi in point of service, S. J. Friederman, is about to take his first vacation in 43 years. One-time rabbi of the Congregation Shura, Jerusalem, he will spend his vacation in Palestine.

France to Get Plans For 22 Zephyr Trains

PHILADELPHIA, (U.P.)—Engineering plans for 22 two-car streamlined trains to be built in France are being drafted by the Edward G. Budd Manufacturing Company.

The trains, to cost approximately \$1,200,000, will be constructed by the State Railways of France, which has been licensed to use the Budd Process of fabricating stainless steel.

Officials said the trains will incorporate the best features of Zephyr models and the Flying Yankee built in the United States.

Work of drawing the engineering plans is expected to continue for two months.

COMPLETE COVERAGE

All Torrance Herald ads run in the Tri-City Shopping News without extra charge.

Strong Measures Are Needed Here

Fifteen boxes of red garlic may have been strong enough to walk away by themselves, but T. Faneski, 3734 Riverside-Redondo boulevard, from whose premises they disappeared Sunday, claims they had assistance. Police, to whom he brought his complaint, are sniffing about, and regard with a suspicious nose any person who carries a whiff of the elusive aroma. Faneski says he is out \$45 on the deal.

STEPHENSONS ON TRIP EAST

Mr. and Mrs. A. D. Stephenson, 1608 Post avenue, are leaving this week for a motor trip to Pennsylvania, where they will visit relatives and friends for a month. They will be accompanied as far as Loveland, Colorado, by Mrs. J. J. Benner and two children, where Mrs. Benner will attend the wedding of her sister. They will return to Torrance in about six weeks.

GRUBB'S MARKET

CHOICE MEATS
PHONE 779-TORRANCE
IN SAFEWAY STORE 1929 CARSON ST.

"Hello, Folks . . ."

"I'm back from my vacation, full of vim and vigor, and more anxious than ever to please you. Folks back East are all right, but it sure seems good to be back among my good friends again in Torrance.

"Been busy this week 'hand picking' a fine lot of Choice Meats, which you'll find waiting for you in our refrigerated cases this week-end. I always tell the meat packers, 'give me nothing but the best,'—there's nothing too good for our customers.

"Sincerely,
HENRY GRUBB."

Subscribe For the Torrance Herald Now!

FOOD SHOPPERS' GUIDE

Every month in the year Safeway saves you money

Saving at Safeway knows no season. It's a policy at these stores to keep all prices low the year 'round. No special deals or catchy combinations . . . just regular low every day prices, topped off with a few exceptional values. Don't delay . . . join Safeway's all-year saving club today.

These Safeway Regular Low Prices Will Save You Money

CANNED FRUITS

- Libby Peaches 17¢
Sliced or halves, No. 2 1/2 can
- Mariposa Peaches 27¢
Choice halves, No. 2 1/2
- Sliced Pineapple 18¢
Libby or Del Monte, No. 2 1/2
- Sliced Pineapple 10¢
Rosedale, No. 1 1/4 can
- Pineapple Tid Bits 2-13¢
Libby, 8-ounce can
- Apricots 15¢
Tulip or Gary, No. 2 1/2 can

FRUIT, VEGETABLE JUICES

- Church's Grape Juice 15¢
No added sugar, pint bottle
- Tomato Juice 2-17¢
Del Monte, No. 1
- Tomato Juice 10¢
Libby, No. 2 can
- Tomato Juice 5¢
Stokely's, 10-oz. can

OLIVES & PICKLES

- Hemef Ripe Olives 15¢
Jumbo, No. 1 can
- C.H.B. Pickles 10¢
Assorted, 6 1/2-oz. jar
- C.H.B. Sweet Pickles 19¢
Also Mixed, Pint jar
- C.H.B. Dill Pickles 17¢
Also Sour, Pint jar

MAYONNAISE, ETC.

- Mayonnaise 16¢
Best Foods, 1/2-pint jar
- Mayonnaise 27¢
Best Foods, Pint jar
- Mayonnaise 45¢
Best Foods, Quart jar
- French Dressing 15¢
Hill's, 8-oz. bottle

CANNED MILK

- Borden, Alpine 3-19¢
Pet & Carnation, Tall
- Borden, Carnation 3¢
Eagle Brand Milk
- Eagle Brand Milk 20¢
Sweetened, condensed 15-oz. can

CANNED VEGETABLES

- Sacramento Asparagus 15¢
Natural, No. 1 can
- Kidney Beans 9¢
Stokely's, No. 2 can
- Standard Peas 12¢
No. 2 size can
- Solid Pack Tomatoes 15¢
Libby or Del Monte, No. 2 1/2
- Stokely Tomatoes 13¢
Fancy Pack, No. 2 1/2 can
- Cut Green Beans 10¢
Stokely's, No. 2 can
- Standard Corn 10¢
Cream Style, No. 2 can
- B & M Baked Beans 15¢
"Oven-baked," 28-oz. can

DOG AND CAT FOOD

- Dr. Ross 3 16-oz. cans 25¢
- Healthway Dog Food 5¢
16-ounce can
- Marco Dog & Cat Food 6¢
1-pound can
- Strongheart Dog Food 5¢
15 1/2-oz. cans

Thursday, Friday and Saturday Features:

- Crackers BETTER BEST SODAS (LIMIT TWO PACKAGES) 1-lb. Box 10¢
- Brookfield Cheese FULL CREAM Per Lb. 18¢
- Corned Beef LIBBY BRAND (LIMIT 2 CANS) 2 12-oz. Cans 25¢
- Favorite Matches LIMIT TWO CARTONS Per Carton 19¢
- Potatoes No. 1 Fancy White Rose At Safeway Operated Stands 13 lbs. 15¢

- Brown Derby 2 11-oz. BEER, Limit 2 cases, Bot. extra 15¢
- Padre Beer 11-oz. bottle 5¢
Limit 2 cases, Bottles extra
- Max-i-muM Milk 5¢
Evaporated, Limit 6 cans, each
- Tomatoes 2 No. 2 1/2 cans 15¢
Standard Pack, Limit 4 cans
- Pork and Beans 5¢
Van Camp Brand, 16-oz. cans, each
- Tomato Soup 5¢
Stokely's Brand, 15-oz. cans, each

In order that all Safeway customers may share in the values, limits are placed upon above items.

MORE SAFEWAY EVERYDAY LOW PRICES

- Airway Coffee 15¢
Fresh Brazilian, 1-lb. bag
- Globe A-1 Flour 94¢
No. 5 bag 23; 24 1/2-lb. sack
- Golden Heart 37¢
Family Blend, No. 10 bag
- Golden Heart 82¢
Family Blend, 24 1/2-lb. sack
- Gold Medal Flour 47¢
Kitchen Tested, No. 10 bag
- Red Salmon 18¢
Del Monte or Libby, No. 1 can
- Pink Salmon 10¢
Searchlight Brand, No. 1 tall can
- Sardines 3 No. 1 cans 25¢
Mustard or Tomato
- Gulf Kist Shrimp 12¢
Dry pack, 5-ounce can
- Mission Tuna 2 3/4 lbs. 23¢
Choice light meat

WEEK-END FEATURES--SAFEWAY-OPERATED MARKETS

- Boiling Beef PLATE RIB CUTS DELICIOUS - TENDER Per Lb. 8¢
- Ground Beef LEAN AND FRESHLY GROUND, 100% Pure Beef Per Lb. 13¢
- Colored Hens STRICTLY FRESH FINEST QUALITY Per Lb. 29¢
- Beef Roast 18¢
Fancy Chuck or Round Bone Roasts, Lb.
- Prime Rib Roast 25¢
Cut from Prime Steer Beef, Per lb.
- Picnic Hams 25¢
Swift's Circle S, hogless, Per lb.
- Shortening 12¢
Swift's or Armour's, 1-lb. ct'n., each

These prices effective Thursday, Friday and Saturday, June 27, 28 and 29 in Los Angeles City, Northern, Southern and Western suburbs. Regular prices in this advertisement subject to change as the market changes.

SAFEWAY

YOUR NEIGHBORHOOD GROCER

"WATCH THE FORDS GO BY"

OVER TWO MILLION Over two million Ford V-8 cars and trucks have been built — over a million within the last year. You see them everywhere. Owners are enthusiastic about the all-round value and economy of the car.

THE REASON The Ford has made it possible for the average purchaser to have the kind of car that need to be beyond his reach. Fine-car performance, comfort, safety, beauty and convenience are now available to all.

FORD MOTOR COMPANY

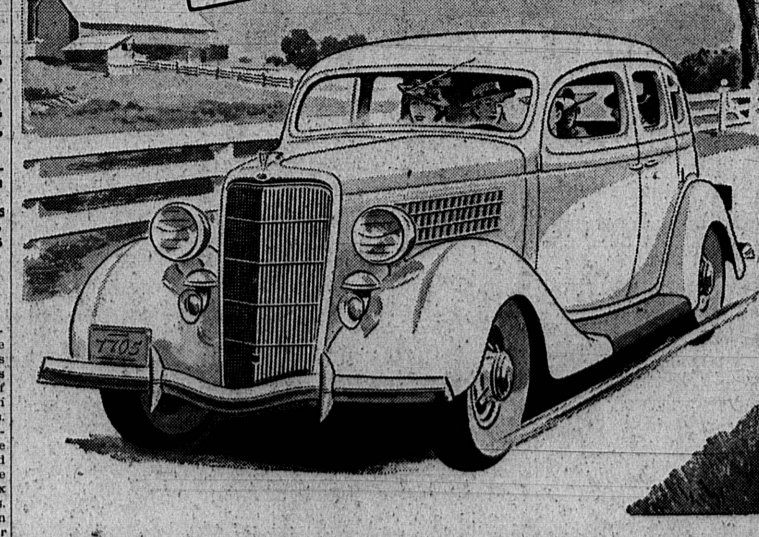

SEE THE FORD EXHIBITION AT THE CALIFORNIA PACIFIC INTERNATIONAL EXPOSITION AT SAN DIEGO

Schultz & Peckham
AUTHORIZED DEALERS OF FORD PRODUCTS
In Torrance 14 Years
1514 Cabrillo Ave. Torrance Phone 137