

CLASSIFIED SECTION—WHERE BUYER & SELLER MEET

CLASSIFIED ADS

CLASSIFIED ADVERTISING AND INFORMATION

Quoted On Per Issue Basis (3 line minimum)
 1st line (per line).....12c
 2nd line (per line).....10c
 3rd line (per line).....8c
 4th line (per line).....6c
 Multiple Rate effective if no change of copy otherwise open rate of per line will be charged.
 Ads may be cancelled after insertion. Ra's earned will be charged and money refunded upon receipt of copy.
 Advertiser responsible for more than incorrect insertion of any order for more than one

Announcements

Upholstering Co., 1513 1/2 Ave. Overstuffed furniture repaired and remodeled. Cleaned and sized. Free estimate. Satisfaction guaranteed. Phone 225.

Professional Directory

WARD G. LOCKE

Dependable Insurance Fire-Automobile
 105 Marcelina Avenue
 Torrance 135-M

Business Directory

Theresa Beranek
 Licensed Obstetrician
 Midwife
 Office Hours: 4 to 8 P. M.
 726 So. Main St., Keystone

Personal

Home, convalescent and aged. Battle Creek treatments. 66 W. Carson. Phone 180-W.

For Rent: Houses, Furnished

BRE-ROOM, rear, near Col. tel. newly decorated, garage, water paid. Adults, \$16; 808 mapola.

For Rent: Apartments and Flats, Furnished

BRE-ROOM apartment, nicely furnished, \$20; gas, water, lights included. Sam Levy Bldg., 1811 Bartoli.

Dorothy Louise Shoppe

Marcelina Avenue
 Near the Postoffice
 Desert Cloth in SPORT TOGS and OVERALLS Special
 At.....\$1.60
 LINEN SUITS Going For.....\$3.95
 James Kramer

SATURDAY SPECIALS

Outing Hats
 Any kind, for Gents, Ladies and the Kiddies—
20% Off
Lawn Rakes,—10c
 Sherwin & Williams
PAINTS
 For All Purposes
WORRELL
 THE HARDWARE MAN
 1517 Cabrillo—Torrance
 "Where a \$ Goes Farthest"

There's Money in Raising Poultry

but the use of good feed is absolutely essential if you want to get your full share of the profits which are now being made. When you buy your feed from us, you avoid all experimentation and guessing, as we handle ONLY PROVEN PRODUCTS, from Strictly Reliable Mills. And they are well worth the reasonable prices we ask. Try us and be convinced as have many, many others in this community.
 Local Ranch Eggs, Fresh Daily - Bird Supplies
Torrance Feed & Poultry Store
 Mrs. Alice Beck T. S. LOVELADY, Proprietor
 Carson and Gramercy We Deliver Phone 115-W

Legal Advertisement

AT TIME OF SALE) on SATURDAY, the 27th day of July, 1935, at eleven o'clock A. M., at the Northwest Entrance of the Jorgins Trust Building, 140 East Ocean Boulevard in the City of Long Beach, County of Los Angeles, State of California, all of the interest conveyed to and now held by it under said Deed of Trust in and to all the following described property, or as much thereof as may be necessary, situate and being in the City of Torrance, County of Los Angeles, State of California, to-wit:

The South fifty-one (51) feet of Lot Four (4) and the North thirty (30) feet of Lot Five (5) in Block One Hundred Seven (107), of the Torrance Tract, as per map recorded in Book 22, pages 91 and 95 of Maps, in the office of the County Recorder of Los Angeles County;

To pay the balance of the principal sum of said note to-wit, the sum of FIVE HUNDRED, FORTY-THREE and 22/100ths Dollars, and interest on \$519.32 from the 1st day of May, 1934, at the rate of 7 1/2 per cent per annum; advances, if any, under the terms of said Deed of Trust and interest thereon; expenses of said sale; and the costs, fees, charges and expenses of the Trustee and of the trustee created by said Deed of Trust.

Said sale will be made without covenant or warranty, express or implied, regarding title, possession or encumbrances.

DATED: June 28th, 1935.
WESTERN TRUST AND SAVINGS BANK, TRUSTEE,
 By JAY L. REED, Vice-President.
 By R. E. HAGNBROUGH, Asst. Secretary.
 (CORPORATE SEAL)
 76A1998
 L. 9703
 July 4-11-18.

NOTICE OF TRUSTEE'S SALE

No. 22331
 On JULY 29th, 1935, at 10 o'clock A. M., at the Eagerly entrance of the Hall of Justice, in the City of Los Angeles, California, TITLE GUARANTEE AND TRUST COMPANY, as Trustee under the deed of trust made by JOE WINDBERG AND TESSIE WINDBERG, his wife, and recorded October 9th, 1930, in book 10346, Page 161 of Official Records of Los Angeles County, California, in favor of Carrie E. George, by reason of the breach of certain obligations, secured thereby, notice of which was recorded March 28th, 1935, in Book 13806, Page 207, of said Official Records, will sell at public auction to the highest bidder for cash, payable in lawful money of the United States at the time of sale, without warranty as to title, possession or encumbrances, the interest conveyed to and now held by said Trustee under said deed of trust, in and to the following described property, to-wit:

Lot 17, in Block 92 of Torrance, as per map recorded in Book 22, Pages 94 and 95 of Maps, in the office of the County Recorder of said County.

Said sale will be made, but without covenant or warranty, express or implied, regarding title, possession, or encumbrances, to pay the remaining principal sum of the note secured by said Deed, to-wit: \$2,100.00, with interest from June 1, 1933, as in said note provided, advances, if any, under the terms of said Deed; fees, charges and expenses of the Trustee and of the trusts created by said Deed.

The beneficiary under said Deed, by reason of a breach or default in the obligations secured thereby, heretofore executed and delivered to the undersigned a written Declaration of Default and Declaration of Sale, and written notice of breach and of election to cause the undersigned to sell said property to satisfy said obligations, and hereafter, on March 21, 1935, the undersigned caused said notice of breach and of election to be recorded in Book 13869, Page 57, of said Official Records.

TITLE GUARANTEE AND TRUST COMPANY,
 By GEO. B. COLBY, Vice-President.
 Attest R. L. SPARKS, Assistant Secretary.
 Dated: June 29th, 1935.
 (Corporate Seal)
 July 4-11-18.

COMPLETE COVERAGE

All Torrance ads run in the Tri-City Shopping News without extra charge.

Harley Haynes

Learn the Joy of Properly Fitted Clothes!
 Let Lepkin Custom Tailor Your Next Suit \$37.50 up
J. LEPKIN
 Merchant Tailor
 1320 Sartori, Torrance

Whitney Bakery

1323 Sartori—Torrance
 Mrs. Retha Howard

Free Delivery

All orders of 25c or over delivered to your door.
 PHONE 572

Whitney Bakery

1323 Sartori—Torrance
 Mrs. Retha Howard

Modern Captain Kidd

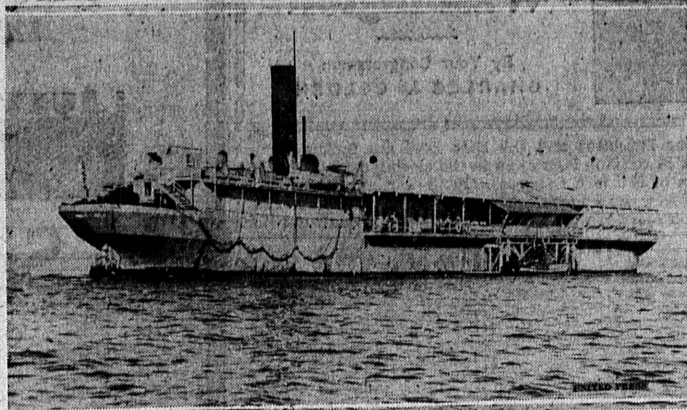

Long Beach, Cal., had a pirate thrill when five men, masked with black silk stockings, boarded the gambling ship Monte Carlo at dawn recently. The pirates chained up the crew of the pleasure boat and escaped with \$32,000, of which \$22,000 was cash. The rest was jewelry pawned by luckless gamblers. A heavy fog masked operations of the pirates.

TRAFFIC VIOLATION

Malcolm E. Grant, Palos Verdes, arrested in Torrance on a traffic charge, was released on bail to appear for trial July 10. Grant was alleged to have passed up a boulevard stop.

Legal Advertisement

NOTICE OF TRUSTEE'S SALE

T. O. No. 35-1321
 On FRIDAY, JULY 12, 1935, at 11:00 A. M., TITLE INSURANCE AND TRUST COMPANY, as Trustee under and pursuant to Deed of Trust dated August 1, 1928, executed by LAURA M. BUCHMAN, a widow, and recorded October 8, 1928, in Book 8822, Page 97, of Official Records in the office of the Recorder of Los Angeles County, California, will sell at public auction to the highest bidder for cash (payable at time of sale in lawful money of the United States) in the lobby of the main entrance of Title Insurance Building, 433 South Spring Street, Los Angeles, California, all right, title, and interest conveyed to and now held by it under said Deed in the property situate in the City of Torrance, in said County and State, described as:

Lot 17, in Block 92 of Torrance, as per map recorded in Book 22, Pages 94 and 95 of Maps, in the office of the County Recorder of said County.

Said sale will be made, but without covenant or warranty, express or implied, regarding title, possession, or encumbrances, to pay the remaining principal sum of the note secured by said Deed, to-wit: \$2,100.00, with interest from June 1, 1933, as in said note provided, advances, if any, under the terms of said Deed; fees, charges and expenses of the Trustee and of the trusts created by said Deed.

The beneficiary under said Deed, by reason of a breach or default in the obligations secured thereby, heretofore executed and delivered to the undersigned a written Declaration of Default and Declaration of Sale, and written notice of breach and of election to cause the undersigned to sell said property to satisfy said obligations, and hereafter, on March 21, 1935, the undersigned caused said notice of breach and of election to be recorded in Book 13869, Page 57, of said Official Records.

TITLE INSURANCE AND TRUST COMPANY,
 as said Trustee,
 By R. C. S. MORRISON-SCOTT, Assistant Secretary.
 Date: June 22, 1935.
 Publish: June 27, July 1-11.

Chevrolet Has Biggest Month On West Coast

New Car and Truck Sales During June Reach High Mark of 9,237

Nine thousand two hundred and thirty-seven Chevrolet cars and trucks delivered at retail!
 "The greatest single month of sales in the history of Chevrolet during June on the Pacific Coast."

That stirring news of record-breaking achievement flashed over the wires today, as auditors at the big Oakland plant of the Chevrolet Motor Company tallied the final figure in recapitulation of new car and truck retail sales for the month of June.

All previous sales records for any one month, even including those bonanza months registered in the boom year of 1929, went by the boards when the June sales results were tabulated for the states of California, Oregon, Washington, Idaho, Utah, Arizona and the portions of Montana and Wyoming served by the western organization of Chevrolet.

Behind the scenes of the selling triumph jubilation reigned. Every man, from K. M. Chase, Pacific coast regional manager; N. Daniels, manager of the Fisher Body Corporation plant at Oakland, and E. C. Shaw, production superintendent of the Chevrolet plant, down to the mechanics on the line, raised a happy shout when the history-making totals became known.

"The new mark is significant of the inspired determination being displayed by Chevrolet workers everywhere," K. M. Chase commented. "The best part of the June performance of our efficient coast-wide dealer organization is that it convincingly demonstrated to the public 'accepts our products when we are in a position to make sustained immediate deliveries. We anticipate a marvelous selling month in July, also, inasmuch as the public can henceforth take immediate delivery of all Master De Luxe models."

Sharing brilliantly in the sales triumph was the Fisher Body organization, which established a new record for production in its Oakland plant, delivering 7,200 bodies for fabrication into completed automobiles and trucks, according to Ed Thompson, Chevrolet dealer at Torrance.

Free Tickets

To The **TORRANCE THEATRE!**
 LOOK FOR YOUR NAME IN THE ADS ON THIS PAGE!
 Twelve tickets to the Torrance Theatre are given away each week to the lucky people who find their names in the boxed ads on this page. Read each ad carefully... your name may appear in a rather small and unassuming place in one of the ads. When you find it, go to the store in whose advertisement YOUR name appears and you will receive two (2) tickets to the Torrance Theatre. REMEMBER... you are in no way obliged to make a purchase.

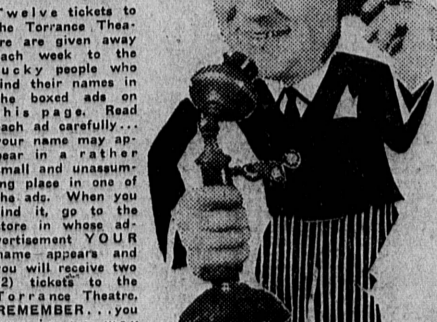

NOTE— READ EVERY LINE OR YOU MAY OVERLOOK YOUR NAME!

STORY 1

Continued from Page 1

than Los Angeles are Long Beach second with \$122,920,400; Pasadena \$78,099,925; Glendale \$50,751,015; Beverly Hills, \$49,479,655; Santa Monica \$39,239,110; Vernon \$31,792,745; Alhambra \$20,018,470; Burbank \$17,601,900; Culver City \$10,405,110; El Segundo \$10,501,305; Huntington Park \$14,760,210; Inglewood \$11,289,305; Pomona \$11,266,310; San Marino \$18,457,055; Signal Hill \$27,237,640; and South Gate \$10,779,490.

According to these figures Torrance ranks eleventh among the 44 municipalities of the county, exceeded among the smaller communities only by Signal Hill with its wealth of oil properties, Alhambra and Burbank.

Los Angeles county will have approximately \$230,000,000 of additional taxable property upon which to levy this year, it was revealed this week with the report of County Assessor Ed Hopkins to the board of supervisors. Of this sum, \$200,000,000 is the assessor's estimate of the value of public utilities, which are to be included in the county's tax roll this year for the first time since 1910.

Real estate values showed a decrease of more than \$1,000,000 while improvements showed a gain of \$21,142,700 for the county as a whole. Personal property also showed a gain of \$8,486,500.

Real estate in the city of Los Angeles decreased \$11,375,325 in value for taxation purposes while stocks and bonds in the city were valued at \$11,923,855 less. In the county as a whole, stocks and bonds increased \$515,490 in value, the report shows.

Total real estate value in the county is \$1,078,828,245 this year as against \$1,079,917,065 last year. Both these figures are minus exemptions but while the figure for last year is after equalization, that for this year is before equalization.

Improvements, where the largest gain is recorded, totaled \$744,882,595 this year against \$726,739,895 for 1934. Personal property this year is valued at \$288,403,280 as against \$279,916,760 last year, a gain of \$8,486,500.

Solvent credits, or accounts owed to persons residing in this county, are valued at \$285,989,945, or \$16,377,115 more than last year. Stocks and bonds and solvent credits are listed as "intangibles" and are not included in the amount against which general county taxes are levied.

Used to draw up ordinances for the purpose.

At the request of Police Commissioner W. H. Stanger, the sum of \$105 was appropriated to cover the cost of painting the cells and office rooms in the city jail.

An appropriation of \$90 to purchase two pianos for use at the band stand and the Welteria recreation department was approved. At present the piano in the recreation department at 1335 Post avenue has to be moved wherever required to the detriment of the instrument and at a cost of time and money for handling.

The sprinkler system at the city park has now been completed and is in operation.

St. Louis Losing Landmarks

ST. LOUIS, (U.P.)—St. Louis is fast losing many of its old landmarks—mansions, which are being razed to save taxes. Vandeventer Place has given up two—one constructed by the late John D. Perry, banker and railroad president, in 1880. The other was owned by Hugh A. Donnelly.

No More Crushed Hands

COMING!
A Washer—

- * Without an agitator
- * No wringer
- * Not a spinner
- * No gears
- * No cogs
- * No clutch
- * No oil or grease needed for life of washer.

Something NEW—SAFE—SENSATIONAL! Truly REVOLUTIONARY!

Watch For Further Announcement

MILLER FURNITURE COMPANY

1220 El Prado Phone 545
 Chenille Throw Rugs, Size 24"x48", New Patterns, 89c
 Linoleum, Paper or Armstrong, 39c to 59c sq. yd. Inlaid Linoleum, \$1.25 sq. yd.
 Terms to Suit - Liberal Trade-In Allowance Cash Paid For Used Furniture
 Glen Thomas

The Clark Stationery

1405 Sartori Ave.
 Commercial and Social PRINTING OFFICE SUPPLIES SCHOOL SUPPLIES GIFTS
 Greeting Cards For Every Occasion Tom Ulrich

STEAM AUTO CLEANING

Car Wash\$1.00
 Motor Cleaning\$1.00
 Chassis Cleaning\$1.00
 All 3, Complete\$2.50
 Combined Motor and Chassis Jobs\$1.75
 Only Steam Auto Plant In Torrance
 SMITH'S Super Service Station
 2172 Torrance Blvd.,
 Portola—Phone Torrance 212



Southern Pacific has 5 COOL AIR-CONDITIONED TRAINS EAST

Going East this summer, the hours you spend on these completely air-conditioned SP trains will be the pleasantest—from the standpoint of physical comfort and restful sleep—of your entire trip. You'll never be too hot or too cold, and you'll enjoy complete freedom from dirt and dust, noise, draughts, excess humidity or dryness.

Coches Air-conditioned Too
 Nobody is left out of this new deal in travel comfort. Our very lowest priced accommodations, the reclining chair coaches and tourist Pullmans, have the same air-conditioning equipment as the most elaborate drawing room and club cars. No increase in fares. These are the famous SP trains to be completely air-conditioned: Golden State Limited, Sunset Limited, Pacific Limited, Overland Limited and Cascade. If you choose, you may go one way, return another.

Back East Fares Start May 15
 Summer excursion roundtrips for 1935 equal the lowest in history, and will be available for use daily from May 15 to October 15. Stopovers anywhere enroute. Here are a few examples:
 Coach Tourist Standard
 Chicago ... \$57.35 \$69.80 \$98.00
 New York ... 95.75 107.20 124.40
 Houston ... 47.00 58.40 70.45
 Kansas City ... 48.50 57.80 72.00
 New Orleans ... 58.80 69.15 85.15
 Similar reductions to other eastern cities. Reserve now for any date.

Wonderful Meals-Low Prices
 Our exclusive Table D'Hotel meals select are big money savers, too. Deliciously prepared luncheons and dinners for only 80c to \$1.25.

See Your Local Agent
 For skilled help in planning every detail of any trip—for rail and Pullman tickets and travel information—simply call upon or telephone your local Southern Pacific agent. He is a trained travel expert who will render you a real service without obligation.

Southern Pacific
 W. H. BRATTON, Agent
 Pacific Electric Station, Torrance Phone Tor. 20