

SOCCER

Edited by
Roxie E. Sleeth
Telephone
Torrance 283

PAGE

Penney's Extraordinary Gift Values!

Only 9 More Shopping Days 'til Christmas!



Give Gaymode's Shadow Clear Silk HOSE

Now in the low price range!

59¢ pair

It's unusual to find the beautiful new "shadow-clears" as low as 59¢! Choice of chiffons with silk picot top or semi-service-weights with mercerized top and sole! Lovely colors! Sizes 8½ to 10½!

CASH-BUYING plus CASH-SELLING

Penney stores buying together for cash! Selling for cash! The savings are passed on to you!

"It Pays to Shop at Penney's!"

What To Give HER!

Luxurious, All Wool Flannel ROBE

is a choice gift for women!



\$4.98

Mannishly tailored, as smart women want them — with double notched collar, flannel sash and three pockets! Warm as a blanket robe three times its weight! Range of solid colors or solid combination colors, light or dark! Size 16, and small, medium and large!

What To Give HIM!

Warm Flannel! Low Priced MEN'S ROBES

Christmas gift he'll "go" for!



\$4.98

Double-breasted style, with four-button front and notched lapels. Wide sash with fringed ends. Variety of smart plain colors. Warm, lightweight, good-looking!

Give Him One of Penney's Handmade TIES



Resilient Construction! Values! 49c - 98c

Just the kind of a tie he'll be plenty proud of! Hand-made — they tie better, wear longer! Resilient construction, hard-to-wrinkle! Choice of colors, patterns. Full cut, well lined.

Lace-trimmed Silks! Satins! LINGERIE

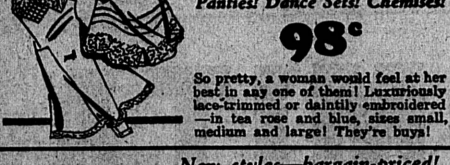

Panties! Dance Sets! Chemises! 98¢

So pretty, a woman would feel at her best in any one of them! Luxuriously lace-trimmed or daintily embroidered — in tea rose and blue, sizes small, medium and large! They're buys!

New styles—bargain-priced! Gift Handbags

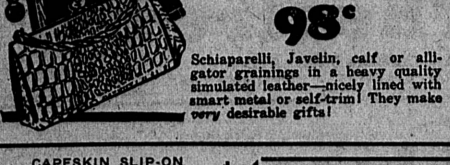

Both pouches and envelopes! 98¢

Schiaparelli, Javelin, calf or alligator grainings in a heavy quality simulated leather—nicely lined with smart metal or self-trim! They make very desirable gifts!

Fine Pre-Shrunk Broadcloth Men's SHIRTS

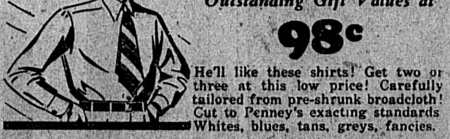

Outstanding Gift Values at 98¢

He'll like these shirts! Get two or three at this low price! Carefully tailored from pre-shrunk broadcloth! Cut to Penney's exacting standards. Whites, blues, tans, greys, fancies.

Men's Wool Scarfs

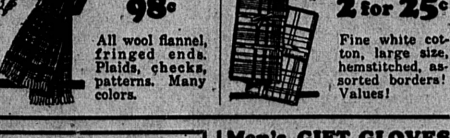

Gift values at 98¢

All wool flannel, fringed ends. Plaids, checks, patterns. Many colors.

Men's Handkerchiefs

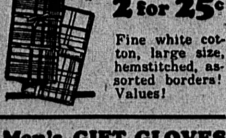

Gift Boxed! 2 for 25¢

Fine white cotton, large size, hemstitched, assorted borders! Values!

CAPEKIN SLIP-ON GLOVES



\$1.19

Colors: Blue, Green, Black and Brown. Sizes 6 to 8.

SHAGGY SWEATERS FOR MEN and WOMEN



\$2.98

Women's Brushed Mohair Sweaters with "Action" Back \$2.98
Men's Brushed Wool and Mohair Sweaters \$3.49
Boys' Sizes, \$2.98

Men's GIFT GLOVES



Lined cape at 98¢

Soft, warm lining. Button wrist style. Black or brown. All men's sizes.

Enamel TOILET SET



\$1.98

Chrome trim! Comb, brush and mirror in Black, Nile and Ivory! A lovely gift at a value price!

GIVE THEM SLIPPERS!



25¢

Gift Handkerchiefs 3 in box
Sheepskin SHOES 98¢
Women's cotton or linen! Hemstitched! Gray, white or colored emb. corners!
Full wool lining with turnover collar! Strongly stitched! A real man's gift! 6-12.

Real Toy Typewriters

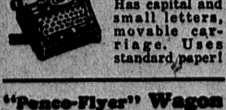

\$1.98

"American Flyer"! Has capital and small letters, movable carriage. Uses standard paper!

"Pence-Flyer" Wagon

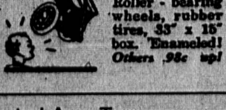

\$3.98

All Steel! Roller-bearing wheels, rubber tires, 35" x 15" box. Enamelled! Others 98¢ up!

Penney's

1269 Sartori Ave., Torrance
J.C. Penney Co. Inc.

Calendar

FRIDAY, DECEMBER 14
7:30 p.m.—Y. L. and Y. M. Mutual Improvement Ass'n., I. D. S.
8:00 p.m.—Loyal Order of Moose.
8:00 p.m.—Masons.

SUNDAY, DECEMBER 16
Services in all the churches.

MONDAY, DECEMBER 17
12:30 p.m.—Betsy Ross Star Club.
8:15 p.m.—Kwanza at Earl's Cafe.
7:30 p.m.—Scout Mothers Auxiliary to Troop No. 4.
7:45 p.m.—American Legion Auxiliary.

TUESDAY, DECEMBER 18
2:30 p.m.—M. E. Circles.
7:30 p.m.—Boy Scouts of Troop No. 5.
7:30 p.m.—N. B. P. W. Dinner and Christmas Party.
7:45 p.m.—R. N. A.
8:00 p.m.—Odd Fellows.

WEDNESDAY, DECEMBER 19
7:30 p.m.—Boy Scouts of Troop No. 3.

THURSDAY, DECEMBER 20
12:10 p.m.—Rotary at American Legion Hall.
1:30 p.m.—Lutheran Ladies' Aid.
2:00 p.m.—Episcopal Woman's Auxiliary.
7:30 p.m.—Boy Scouts of Troop No. 4.
7:45 p.m.—Relief Corps.
8:00 p.m.—Modern Woodmen.
8:00 p.m.—United Artisans.

All Queens, but One to Rule



One of these girls will be queen of the Pasadena Tournament of Roses, and that's what is bothering the selection committee. The harassed committeemen are stumped trying to pick the queen from this galaxy of pulchritude. The girls are, left to right: Emily Bettanier, Catherine Butler, Lynn Smith, Lucille Scott, Dorothy Bruce, Maribel Cowan and Shirley Chamberlain.

MURPHYS HOSTS AT BRIDGE PARTY

Mr. and Mrs. D. A. Murphy, 1423 Anapola avenue, were hosts when they entertained with a pre-Christmas party at their home Saturday evening.

Contract bridge furnished diversion. A prize for high score was captured by Mr. and Mrs. Ray Leslie, second high by Mr. and Mrs. Sidney Smith, and a low was awarded to Mr. and Mrs. Ellis Harder. Others in the party included Messrs. and Mesdames L. G. Barkdull, Chas. Myers, Ralph Riggs and Baker Smith.

MRS. MURPHY HOME AFTER SEVEN MONTHS

Mrs. J. C. Murphy, 1008 Anapola avenue, with her mother, Mrs. J. W. O'Neil, returned Friday evening from a sojourn in the east. Mrs. Murphy visited in Washington, D. C., stopped at the World's Fair in Chicago, visited in Dallas, Texas, and at Kansas City. Her many friends in Torrance are happy to welcome her home.

PENNSYLVANIA VISITOR HERE

Mr. and Mrs. Carl Marstellar, 2314 Sonoma avenue, have as their house guest for a time, Samuel Keats, of Sharpsville, Pennsylvania.

LUTHERAN LADIES' CHRISTMAS PARTY

The parish hall of the First Lutheran church, Sonoma avenue, was prettily decorated for the Christmas party given by the Lutheran Ladies Aid Society Thursday afternoon. Mrs. J. E. West, a member of the society now living in Monrovia, acted as Santa Claus and distributed gifts which were placed by each lady beneath the Christmas tree for her secret friend. When the gifts were opened a card revealed the name of the friend.

Officers for the ensuing year were elected as follows: Mrs. Lizzie Benzel, president; Mrs. Margaret Dobrick, first vice president; Mrs. Ada Ludke, corresponding secretary; Mrs. Dorothy Mearns, financial secretary; Mrs. Geneva Nelson, treasurer.

BUNKO PARTY AT BAKER HOME

Mrs. Mary Baker, Sonoma avenue, entertained with a bunco party at her home, Monday evening. Fourteen attended the party. Prizes for high scores were awarded to Mrs. Selma Keitar and Mrs. Mary Rogers. A prize for low score was presented to Mrs. Ella Quigley.

GLENDALE FOLKS DINNER GUESTS

Mr. and Mrs. J. W. McQuaid, 1511 Post avenue, had as their dinner guests Friday evening, Mr. and Mrs. George Kaplan, of Glendale.

PRIZE WINNERS AT CHEERIO PARTY

Mr. and Mrs. Wallace Gilbert were prize winners in bridge play at the party given Saturday evening by members of the Pacific Electric Cheerio Club in the Pacific Electric office building, Dominguez avenue. Prizes in pinochle play were awarded to Mrs. Frank Miller and L. E. Brown. Prizes for high scores in 500 were awarded to Mrs. M. Baker and Jack Terry. A prize in Pokero was awarded to Vanessa Barnard.

BENEFIT TEA AT ARZILLI HOME

Mrs. Chas. Arzilli and Mrs. Dan Barnard were hostesses at the benefit tea given by Fern Avenue Parent Teachers Association in the Arzilli home, 1408 Beach avenue, Wednesday.

Sixty-three ladies attended the affair and were delighted when Mrs. Lamoureux read their tea cups and predicted bright futures for them all. Assisting the hostesses in serving were Mesdames Clarence Richardson, J. Bowers, Frank Thompson and Mrs. A. E. Jones.

Mrs. Charles Airey, music chairman of the Lomita-San Pedro Council of Parent Teachers, gave a short concert.

FERN AVENUE P. T. A. NEWS

Thursday, December 20, at 12:00 o'clock, room-mothers of the Fern Avenue school will serve a luncheon to the teachers in the teachers' room.

Parent Teachers Association will hold their regular meeting in the kindergarten room, with kindergarten children, directed by their teacher, Mrs. Johnson, presenting the program. They will present the playlet, "Black Sambo," and will sing a group of Christmas carols. They will be accompanied at the piano by Shirley Wright, 6-year-old kindergarten pupil. Rev. Kemp J. Winkler, pastor of the First Methodist church of Torrance, will be the speaker.

EMBLEM PAGEANT AT CLUB MEETING

An emblem pageant presented by members of the Business and Professional Women of Long Beach, will be given next Tuesday evening at the regular dinner meeting of the Torrance club. This pageant has been given with great success before a number of clubs and is an impressive lesson as to the significance of the national emblem. The Torrance members will also join in their annual Christmas party, and each is requested to bring an inexpensive gift, and an extra gift if the member has a guest. Dinner will be served as usual at 7:30 o'clock, at the Christian church parlors. Mrs. Addie Montague, emblem chairman, will be in charge of the program.

R. N. A. ELECT NEW OFFICERS

Newly elected officers of Torrance Camp, Royal Neighbors, for the ensuing year include: Oracle, Adeline Smith; vice oracle, Mary Schroeder; past oracle and chaplain, Lizzie Benzel; recorder, May McKinley; receiver, Blanche Crawford; marshal, Mary Baker; inner sentinel, Martha Cooper; outer sentinel, Grace Burmaster; manager, Albertine Phillips; musician Gladys Wardrop; physicians, Dr. A. P. Stevenson and Dr. N. A. Leake.

TORRANCE TRIO WILL PLAY

Featured players on the program tomorrow evening at the Gardena Parent Teachers Association meeting will be the Torrance Trio, composed of Esther Mershon, violinist; George Mershon, cellist, and Mary Scallan, pianist.

IF YOU could read her thoughts . . .

"O, I do wish he'd give me something practical, something that would make every day of the year easier and happier. For instance:"

- ◆ Mixmaster
 - ◆ Toastmasters and Other Good Toasters
 - ◆ Waffle Irons
 - ◆ Washing Machine
 - ◆ Electric Ironers
 - ◆ Vacuum Cleaners
 - ◆ Percolators
 - ◆ Coffee Makers
 - ◆ Electric Clocks
 - ◆ Curling Irons
 - ◆ Popcorn Poppers
 - ◆ Westinghouse Radios
 - ◆ Westinghouse Ranges
 - ◆ Westinghouse Refrigerators
- And Many, Many Other Useful and Delightful Electric Gifts That You Will Find in Our Big, New Stock.

TREE LIGHTS

FOR INDOOR OR OUTDOOR DISPLAYS

Torrance Electric Shop

1419 Marcelina Avenue, Torrance
Phone 567

It always knows what I want

THIS YEAR IT'S A NEW MAYTAG

Women nowadays do appreciate practical gifts. And the superlative quality built into the Maytag washer makes it as appropriate to give at Christmas as at any other time of the year. Giving a Maytag is giving years of lightened work, years of faithful service, years of economy. Such a gift appeals to any woman who keeps house.

Be Wise Select Your Man's Gift At 'The Man's Store'

Sandy and Scotty MEN'S WEAR
1225 Sartori Ave. "Near the Banks"

MODEL 110 (Not Shown) \$69.50

For homes without electricity, any Maytag may be had equipped with gasoline multi-motor.

Miller Furniture Co.
1220 El Prado Phone 545
Torrance, Calif.

THE MAYTAG COMPANY
MANUFACTURERS
FOUNDED 1882 NEWTON IOWA

Torrance Retail Stores Open Evenings 'til Christmas Beginning Saturday, Dec. 15