CLASSIFIED SECTION - WHERE BUYER & SELLER MEET

CLASSIFIED ADVERTISING RATES AND INFORMATION

★

Rates Quoted On Per Issue Basis
(3 line minimum)

1 Time (per line) 12c
2 Times (per line) 10c
3 Times (per line) 9c
4 Times (per line) 8c
12 Times (per line) 6c

Multiple Time Rates effective ONLY if no change of copy ordered—otherwise open rate of 12c per line will be charged.

Ads may be cancelled after any insertion. Rate earned will be charged and money refunded for space not used.

Not responsible for more than ONE incorrect insertion of any ad ordered for more than one time.

5. Lost and Found

LOST—Wedding ring, platinum band, engraved inside E. M. to B. B. 6/24/33. Reward. 2215 Sierra.

11. For Rent: Houses, Furnished

SMALL modern furnished houses with garages, $10.50 per month. 21900 Western Ave.

SIX-ROOM house, two bedrooms, on Gramercy. Inquire 2011 220th street.

THREE-ROOM furnished house and garage for rent. 1819 Gramercy.

13. For Rent: Apartments and Flats, Furnished

$10.00 Bachelor Apartment. Two rooms and bath; gas, lights, water, linen and garage included. 2267 Carson street. Phone 372-M.

24. For Sale: Poultry and Pet Stock

TOGGENBURG goat for sale, $15. Inquire at 1628 Fern Ave.

29. Employment Wanted

EXPERIENCED house and window cleaner; floor waxing and kitchen cleaning. Van Kralingen, 2304 Gramercy.

32. Wanted: Miscellaneous

Consistent Advertising will get you additional business . . . and hold it.

WANT load for large truck for Sacramento and points between. Leave Torrance first week Sept. Miller Furniture Co., Torrance. Phone 545.

33. Real Estate: Improved

FOR SALE: Two bedroom house, thoroughly modern. Nice lawn. Very reasonable. Owner, 2108 Arlington.

TWO furnished houses on large lot on Andreo avenue. Rented for $35 month. Price $2650. Also large 4-room house on Madrid, price $1450. Small payment down. Call at 1915 220th street, Torrance, if interested.

34. Real Estate: Unimproved

SEVEN-GRAVE plot in Roosevelt cemetery. Section A, near organ. Plot for $150, or will sell separate; one for $30; two for $55. Box C, Torrance Herald.

38. Real Estate for Sale or Trade

FOR SALE OR TRADE; Clear lot in Santa Ana for small business or what have you. 2267 Carson St., Phone 372-M.

FREE TICKETS!

To The Torrance Theatre

LOOK FOR YOUR NAME IN THE ADS BELOW

Read all the "ads" carefully. Your name may be printed in parenthesis like this (J. E. Jones) in an inconspicuous manner. Some names of lucky winners are in the Classified ads, others somewhere in the boxed ads on this page. Twelve tickets are given away each week. Go to the store in whose advertisement YOUR name appears and you will receive two (2) tickets to the Torrance theatre. You are under no obligation to make a purchase.

Note: Read every line or you may overlook your name and the Free Tickets.

Legal Advertisement

ORDINANCE NO. 257

ORDINANCE PROHIBITING, SALE, DISTRIBUTION AND ADVERTISEMENT OF CONTRACEPTIVES, PROPHYLACTIC RUBBER GOODS, CERTAIN DRUGS AND PREPARATIONS FOR PREVENTION OF VENEREAL DISEASES AND SEX INCITING DEVICES, AND PROVIDING PENALTIES FOR VIOLATIONS THEREOF.

The City Council of the City of Torrance does hereby ordain as follows:

Section 1. That it shall be unlawful for any person, firm, corporation, copartnership, or association, either as principal or agent, or otherwise, except a retail druggist employing a duly registered pharmacist, or a doctor of medicine duly licensed under the laws of the State of California, to sell, offer for sale, peddle, give away, or otherwise distribute, at retail or to the public, in the City of Torrance, either through the medium of vending machines or in any manner whatsoever, any contraceptive device, or any prophylactic rubber goods, and/or any article, drug, or medical preparation manufactured, produced, or intended for use or which may be used as a contraceptive, or any other articles for the prevention of venereal diseases or infections, and/or sex inciting devices or contrivances.

Section 2. That it shall be unlawful for any person, firm, corporation, copartnership, or association, either as principal or agent, or otherwise, to canvass or solicit any person, firm, corporation, copartnership, or association in the City of Torrance, whether a wholesaler or retailer, other than a druggist employing a duly registered pharmacist, or a doctor of medicine duly licensed as aforesaid, to purchase, receive, and/or otherwise acquire any such devices, contrivances, rubber goods, articles, drugs or medical preparations mentioned in Section 1 hereof.

Section 3. That it shall be unlawful for any person, firm, corporation, copartnership or association, either as principal or agent, or otherwise, and/or whether a wholesaler or retailer, and/or whether residing or having a place of business in the City of Torrance or not, to advertise in the City of Torrance any of the devices, contrivances, goods, articles, drugs and/or preparations mentioned in Section 1 hereof, on any placard, billboard, handbill, or other device, and/or in any newspaper, periodical, or other printed or painted matter printed and/or distributed in the City of Torrance, and/or to display or expose for sale any of the above described devices, contrivances, goods, articles, drugs and/or preparations, or any device, container or package containing or advertising the same.

Section 4. Any person, firm, corporation, copartnership, or Association, violating any of the provisions of this ordinance shall be deemed guilty of a misdemeanor and upon conviction thereof shall be punished by a fine of not to exceed $500.00 or by imprisonment in the City Jail of the City of Torrance for a period of not to exceed six months, or by both such fine and imprisonment.

Section 5. The City Clerk shall certify to the passage and adoption of this Ordinance by said City Council, and shall cause the same to be published by one insertion in the Torrance Herald, a weekly newspaper of general circulation, published and circulated in the City of Torrance, and thereupon and thereafter the same shall be in full force and effect.

Passed and adopted by the City Council of the City of Torrance, signed and approved by the Acting Mayor of said City, and attested by the City Clerk of said City, this 21st day of Aug., 1934.

W. H. TOLSON,
Acting Mayor of the City of Torrance.

ATTEST:
A. H. BARTLETT,
City Clerk of the City of Torrance.
STATE OF CALIFORNIA)
COUNTY OF LOS ANGELES)ss.
CITY OF TORRANCE)

I, A. H. Bartlett, City Clerk of the City of Torrance, do hereby certify that the foregoing ordinance was adopted by the Council of said City of Torrance, signed by the Acting Mayor of said City, and attested by the City Clerk, all at a regular meeting thereof, held on the 21st day of August, 1934.

That said ordinance was adopted by the following vote, to-wit:

AYES: COUNCILMEN: Hitchcock, Stanger and Tolson.

NOES: COUNCILMEN: Klusman.

ABSENT: COUNCILMEN: Ludlow.

A. H. BARTLETT,
City Clerk of the City of Torrance.
Aug. 23.

NOTICE OF TRUSTEE'S SALE

On Saturday, September 8, 1934, at 11:00 A. M., TITLE INSURANCE AND TRUST COMPANY, as Trustee under and pursuant to Deed of Trust dated September 15, 1926, recorded November 8, 1926, in Book 6452, Page 161, of Official Records in the office of the Recorder of Los Angeles County, California, and securing, among other obligations, note for $7500.00, dated September 15, 1926, in favor of MORTGAGE GUARANTEE COMPANY, a corporation, will sell at public auction to highest bidder for cash (payable at time of sale in gold coin or lawful money of the United States) in the lobby of the main entrance of Title Insurance Building, 433 South Spring Street, Los Angeles, California, all right, title, and interest conveyed to and now held by it under said Deed in the property situate in the City of Torrance, in said County and State, described as:

Lots 9 and 10, Block 78 Torrance Tract, as per map recorded in Book 22, Pages 94 and 95 of Maps, Records of Los Angeles County.

Said sale will be made, but without covenant or warranty, express or implied, regarding title, possession, or encumbrances, to pay the remaining principal sum of said note, to-wit: $5250.00, with interest from February 1st, 1933, as in said note provided, advances, if any, under the terms of said Deed; fees, charges and expenses of the Trustee and of the trusts created by said Deed.

The beneficiary under said Deed, by reason of a breach or default in the obligations secured thereby, heretofore executed and delivered to the undersigned a written Declaration of Default and Demand for Sale, and written notice of breach and of election to cause the undersigned to sell said property to satisfy said obligations, and thereafter, on May 9, 1934, the undersigned caused said notice of breach and of election to be recorded in Book 12706, Page 329, of said Official Records.

Dated Aug. 10, 1934.

TITLE INSURANCE AND TRUST COMPANY,
as said Trustee,
By ELZA C. MOWRY,
Assistant Secretary.
T. O. No. 95253
Publish Aug. 16-23-30.

NO. 14202
TREASURY DEPARTMENT
OFFICE OF COMPTROLLER OF THE CURRENCY

Washington, D. C., June 23, 1934.

WHEREAS, by satisfactory evidence presented to the undersigned, it has been made to appear that "TORRANCE NATIONAL BANK" in the City of TORRANCE in the County of LOS ANGELES and State of CALIFORNIA has complied with all the provisions of the Statutes of the United States, required to be complied with before an association shall be authorized to commence the business of Banking.

NOW THEREFORE I, J. F. T. O'CONNER, Comptroller of the Currency, do hereby certify that "TORRANCE NATIONAL BANK" in the City of TORRANCE in the County of LOS ANGELES and State of CALIFORNIA is authorized to commence the business of Banking as provided in Section Fifty-one Hundred and Sixty-nine of the Revised Statutes of the United States.

IN TESTIMONY WHEREOF witness my hand and Seal of office this 23rd day of JUNE, 1934.

(Signed) J. F. T. O'CONNOR,
Comptroller of the Currency.
(Seal)
'til 9/6.

ORDINANCE NO. 256

AN ORDINANCE OF THE CITY COUNCIL OF THE CITY OF TORRANCE FIXING THE RATES OF TAXES AND LEVYING TAXES FOR THE FISCAL YEAR BEGINNING JULY 1, 1934

The City Council of the City of Torrance does hereby ordain as follows:

Section 1. That for the purpose of raising the sum of money necessary to be raised by taxation upon the taxable property of the City of Torrance as a revenue to carry on the various Departments of said City for the fiscal year beginning July 1, 1934, the rates of taxes for the different portions of the City of Torrance are hereby fixed and taxes are hereby levied on all taxable property in the different portions of said city for the fiscal year beginning July 1, 1934, for the several funds and purposes, and in the number of cents upon each one hundred dollars of the assessed value of said property as assessed by the County Assessor and equalized by the Board of Supervisors of the County of Los Angeles, set forth in the following table, the taxes levied upon property in each portion of said city hereinafter described and designated by a District Number being at the rates set opposite the designations of the respective funds in the column headed by the District number which is prefixed to the description of such portion of said City as hereinafter stated.

That in addition to the aforesaid tax rates so fixed and said taxes so levied, and for the purpose of paying principal and/or interest on bonds of the Act of 1927 Municipal Improvement District No. 1 of said City authorized at an election held on September 25, 1930, which have become or will become due before the proceeds of another tax levy have been made available for the payment of said principal and/or interest on said bonds, there shall also be fixed and levied and there is hereby fixed and levied upon all taxable lands in said Act of 1927 Municipal Improvement District No. 1, as hereinafter described, a special assessment tax rate and a special assessment tax for the fiscal year beginning July 1, 1934, in the number of cents upon each one hundred dollars of the assessed value of said land as assessed by said County Assessor and equalized by said Board of Supervisors, set forth in said table, said tax rate and taxes being set opposite the designation of said interest and sinking fund for said bonds authorized at said election held on September 25, 1930, in the column in said table entitled "Act of 1927 Municipal Improvement District No. 1."

Said Districts embrace the following:

TAXATION DISTRICT NO. 1. All that portion of the City of Torrance included within the boundaries thereof as originally incorporated.

TAXATION DISTRICT NO. 2. All that territory annexed to the City of Torrance at annexation election held Dec. 8, 1925, and known as West Torrance; all that territory annexed to the City of Torrance by annexation election held on Feb. 9, 1926, and known as Northwest Torrance; all that territory annexed to the City of Torrance at annexation election held Jan. 18, 1927, and known as Meadow Park; all that territory annexed to the City of Torrance by annexation election held on March 12, 1928, and known as Walteria; all that territory annexed to the City of Torrance at annexation election held on September 10, 1929, and known as Holbush Tract; and all that territory annexed to the City of Torrance by annexation election held on May 26, 1931, and known as South Torrance.

ACT OF 1927 MUNICIPAL IMPROVEMENT DISTRICT NO. 1. All that portion of the City of Torrance described in Resolution No. 471 of the City Council of said City, the legal description of the boundaries of said Act of 1927 Municipal Improvement District No. 1 of said City being set forth in Exhibit "A" attached hereto and made a part hereof.

TABLE

ASSESSED VALUE:

TAXATION DISTRICT NO. 1 (See Act of 1927 Municipal Improvement District No. 1 below)	$ 7,322,975.00
TAXATION DISTRICT NO. 2	$ 8,670,880.00
TOTAL	$15,993,855.00
ACT OF 1927 MUNICIPAL IMPROVEMENT DISTRICT NO. 1 (This District embraces a portion of the land in Taxation District No. 1, supra. See Exhibit "A" for legal description of boundaries. Tax is levied upon land only)	$1,674,110.00

	Taxation District No. 1	Taxation District No. 2	Act of 1927 Mun. Improv. Dist. No. 1
For the General Budget Fund	$0.80	$0.80	------
For the Parks, Music and Advertising Fund	$0.10	$0.10	------
For the Interest and Sinking Fund for Bond Election held in 1922	$0.06	------	------
For the Interest and Sinking Fund for Bonds authorized at election held Sept. 25, 1930	------	------	$0.33
TOTAL GENERAL TAX RATE	$0.96	$0.90	$0.33

Section 2. That no levy of a special assessment tax is made by the City Council of the City of Torrance in the matter of Acquisition & Improvement districts of said city for the reason that said districts are partly within unincorporated territory of the County of Los Angeles, State of California, and partly within the City of Torrance, and were wholly in the County of Los Angeles, California, prior to annexation of a portion thereof to the City of Torrance, and for those reasons the duty of making said levy is enjoined upon the Board of Supervisors of Los Angeles County, California, which said Board is hereby respectfully requested to make such levy in the manner and as required by law.

Section 3. The City Clerk shall certify to the adoption of this ordinance and shall cause the same to be published once in the Torrance Herald, a weekly newspaper of general circulation, printed, published and circulated in the City of Torrance and thereupon and thereafter the same shall be in full force and effect.

"EXHIBIT A"

Beginning at a southeasterly corner of the boundary of the City of Torrance as said boundary existed on August 7, 1930, said corner being also a point in the southwesterly line of Camino Real as shown on Map No. C. S. 8569 of Street Names officially adopted by Resolution No. 120 of the Board of Trustees of said City of Torrance, passed June 19, 1923, and on file in the office of the Surveyor of Los Angeles County; said Camino Real being also known as Long Beach-Redondo Road, or Sepulveda Boulevard; said point being also on the westerly boundary of the City of Los Angeles (Shoe String Addition), as said boundary existed August 7, 1930; thence northwesterly along the southwesterly line of said road in a direct line to an angle point therein; thence westerly along the southerly line of said road in a direct line to an angle point therein; thence westerly along the southerly line of said road to the southerly prolongation of the westerly line of Madrona Avenue as shown on said Map; thence northerly along said last mentioned southerly prolongation and westerly line of Madrona Avenue in a direct line 7011 feet more or less to the westerly prolongation of a northerly line of Lot 8, Tract No. 7835, as shown on Map recorded in Book 109, pages 98 and 100, of Maps, Records of said County, said northerly line being 1103.51 feet, more or less; southerly from and parallel with the most northerly line of said last mentioned Lot; thence easterly along said westerly prolongation and northerly line of said Lot 6 a distance of 1103.51 feet more or less to a westerly line of said Lot 6; thence northerly along said last mentioned westerly line 1103.51 feet more or less to the aforesaid most northerly line of said Lot 6; thence easterly along said last mentioned most northerly line and along the northerly lines of Tract No. 9901 as shown on Map recorded in Book 137, page 47, of Maps, Records of said County, and Tract No. 8857 as shown on map recorded in Book 146, page 81, of Maps, Records of said County, and Tract No. 4956 as shown on map recorded in Book 146, page 85, of Maps, Records of said County, and Tract No. 6223 as shown on map recorded in Book 66, pages 2 and 3, of Maps, Records of said County, and the easterly prolongations thereof in a direct line to the easterly boundary of the City of Torrance, as said boundary existed on August 7, 1930; thence southerly along said easterly boundary in a direct line to the point of beginning.

That a map showing the exterior boundaries of said district with relation to the territory immediately contiguous thereto, is on file in the office of the City Clerk of the City of Torrance, which said map shall govern for all details as to the extent of said district.

Passed and adopted by the City Council of the City of Torrance, signed and approved by the Acting Mayor of said City, and attested by the City Clerk of said City, this 21st day of August, 1934.

W. H. TOLSON,
Acting Mayor of the City of Torrance.

ATTEST:
A. H. BARTLETT,
City Clerk of the City of Torrance.
STATE OF CALIFORNIA)
COUNTY OF LOS ANGELES)ss.
CITY OF TORRANCE)

I, A. H. Bartlett, City Clerk of the City of Torrance, do hereby certify that the foregoing ordinance was adopted by the Council of said City of Torrance, signed by the Acting Mayor of said City, and attested by the City Clerk, all at a regular meeting thereof, held on the 21st day of August, 1934.

That said ordinance was adopted by the following vote, to-wit:

AYES: COUNCILMEN: Hitchcock, Klusman, Stanger, Tolson.

NOES: COUNCILMEN: None.

ABSENT: COUNCILMEN: Ludlow.

A. H. BARTLETT,
City Clerk of the City of Torrance.
Aug. 23.

IN THE SUPERIOR COURT OF THE STATE OF CALIFORNIA, IN AND FOR THE COUNTY OF LOS ANGELES

Charles Safford, Plaintiff, vs. Ruth Lucille Safford, Defendant.
No. D123423

Action brought in the Superior Court of the County of Los Angeles, and Complaint Filed in the Office of the Clerk of the Superior Court of Said County.

THE PEOPLE OF THE STATE OF CALIFORNIA SEND GREETINGS TO:

Ruth Lucille Safford, Defendant.

You are directed to appear in an action brought against you by the above named plaintiff in the Superior Court of the State of California, in and for the County of Los Angeles, and to answer the complaint therein within ten days after the service on you of this Summons, if served within the County of Los Angeles, or within 30 days if served elsewhere, and you are notified that unless you appear and answer as above required, the plaintiff will take judgment for any money or damages demanded in the Complaint, as arising upon contract, or will apply to the Court for any other relief demanded in the Complaint.

Given under my hand and seal of the Superior Court of the County of Los Angeles, State of California, this 20th day of July, 1934.

L. E. LAMPTON,
County Clerk.
By W. L. GREENE,
Deputy.
(SEAL SUPERIOR COURT LOS ANGELES COUNTY)
CHAS. T. RIPPY,
Attorney for Plantiff.
Aug. 9—Oct. 4, Inc.

NOTICE OF LIQUIDATION

The First National Bank of Torrance located at Torrance, in the State of California is closing its affairs. All note holders and other creditors of the association are therefor hereby notified to present the notes and other claims for payment.

JAMES W. POST,
President.
Dated August 6th, 1934.
Aug. 9—Oct. 4, 1934.

Utopians Endorse Miller K. Hinds

Miller K. Hinds, candidate for judge of the superior court, office No. 15, has been endorsed by various prominent individuals and organizations, including the "(Utopian) Roosevelt New Deal Club," several church organizations, and editorially endorsed by the "Clarion Voice" and three other local newspapers, according to reports from his campaign manager.

Mr. Hinds' speaking dates for the immediate future, are: August 21, before the United Progressive League, at Roosevelt high school, Fourth and Soto streets, where he will speak on "The Abuses of the Indeterminate Sentence and Parole Laws," and August 22, before the People's Square Deal Club, at Ninth and Towne street school, he will discuss, "Human Rights Above Property Rights."

POLITICAL ADVERTISEMENT

JUDGE CRAIL

For more than seven years Judge Charles S. Crail has been the Dean of all of the 50 Superior Court Judges of Los Angeles County.

He is a candidate for election to the DISTRICT COURT OF APPEAL, Second District, Division Two.

Vote For Him August 28

POLITICAL ADVERTISEMENT

FOR Justice of the Peace
ENLARGED INGLEWOOD TOWNSHIP

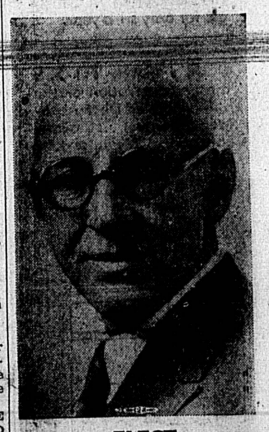

ELECT
Judge A. F. MONROE
(INCUMBENT)
Who has served this Township for nearly a quarter of a century.
HONEST
FEARLESS
CAPABLE
EFFICIENT
Primary Election, Tues., Aug. 28th
Non Partisan Ballot

POLITICAL ADVERTISEMENT

MILLER K. HINDS
7x13476
(A Good Man for Judge)

MILLER K. HINDS is running for Judge, Office No. 15. He is 53, married, has wife and two daughters, (both teachers in public schools). Lives at 330 S. Grand, Los Angeles.

WELL QUALIFIED: He has practiced law 21 years, taught night classes in law schools 8 years, thereby deepening his grasp of law, and himself has four degrees in law.

A GOOD RECORD: He was Deputy City Prosecutor and Deputy City Attorney in Los Angeles 4 years; made excellent record as Trial Deputy, Chief Complaint Deputy and Head of the Complaint Department. He broke up "Suit-Club, Auto-Repair and various other rackets." He voluntarily gave two hours daily extra time (more than other deputies) without pay, when said office was "short on help." Charles Johnson, former City Prosecutor, says: "He is honest, efficient and has judicial temperament."

HE IS PROGRESSIVE: He stands for "HUMAN RIGHTS ABOVE PROPERTY RIGHTS," and progressive reforms in administering law; also ECONOMIC LAWS creating fewer criminals.

ELECT HIM AT THE PRIMARY, AUGUST 28

Mrs. Gladys Henderson
CLEANING AND PRESSING
SUITS, DRESSES, COATS ..... 65c And Up
Two Garments $1.00
We Call For and Deliver
SELMA CLEANERS
1422 Marcelina Torrance
Phone 157-M

U. S. Government New Housing Plan
Explained - Estimates Given For Alterations or Improvements - Painting - Roofing - Tile Sink, Bath, etc.
Harry F. Dierker
BUILDER
24430 Neece Ave., WALTERIA
N. D. Smith

When We Say Wine, We Mean
GOOD WINE
Judge for yourself
Bring your own container
DRY WINE Claret Only, Per Gal. 69c
Sweet Wines As Low As, Per Qt. 40c
Not Special Prices - These Are Our Regular, Everyday Prices
Don't Buy Any Wine 'Til You Sample Ours!
VILLAGE WINERY
Corner Cravens and Carson Streets, Torrance

REAL BARGAINS
EDDIE BAKER Pts. 90c
Straight 90 Proof Whiskey
OLD HECTOR Pts. 60c
LONDON DRY GIN Fifths 90c
Beer - Wines - Liquors
Carson Street Liquor House
Paul Smith, Mgr.
Carson at Western
Torrance

TORRANCE FEED & POULTRY STORE
Carson & Gramercy WE DELIVER Phone 115-W
T. S. LOVELADY, Proprietor
IF IT'S FEED OR SUPPLIES WE HAVE IT
Globe - Reliable - Universal and Glesbys — FEED and MASHES
Alfalfa — Complete Line Bird Seeds and Bird Supplies
C. S. Divilbiss
Guaranteed Fresh Eggs

(Bring your own container - - sample before buying)
CLARET WINE Gallon ..... 75c - SWEET WINES Gallon ..... $1.50 up
We handle the prize winning, high grade - - -
San Gabriel Wines
Ice Cold Beer - Ice Cold Mixed Drinks
WINE WHOLESALE AND RETAIL
LAFOURCADE WINERY
1338 Post Avenue, Torrance — Bill Mullin, Mgr.
R. Ciffin

SPECIAL—Thursday, Friday and Saturday
FEATURING CREAM DO-NUTS Special, Doz. 17c
Fresh Every Day
ROLLS - COFFEE CAKE - PIES
WHITE AND WHEAT BREAD
(All Goods Baked on Premises)
WHITNEY'S BAKERY
1323 Sartori Ave. Mrs. Helen Berry Masonic Temple Bldg.

MILLER FURNITURE COMPANY
1220 El Prado Phone 545
SEWING MACHINE $17.50
(Willard Electric)
MATTRESSES (40-lb. Cotton Felted) $4.95
Terms to Suit - Liberal Trade-In Allowance
Cash Paid For Used Furniture
Local and Long Distance Hauling

"Stop Wear"
Lubrication service. Give your motor and chassis proper lubrication. We know how—and do it.
Every Service For Your Car
CECIL SMITH
Super Service Station
2172 Torrance Blvd. at Portola
Phone Torrance 212

Yes, Sir! - - -
We are thoroughly equipped to take out those Dents, Scratches, Kinks and make your car look like new. And don't forget that we do
FIRST CLASS PAINTING
Buck's Garage
2172 Torrance Blvd., Torrance
Phone: Days 212; Nights 191

COLLECTION STAMPS
and Stamp Books
Big New Selection!
15c to $4.00
POPPY TRAIL POTTERY
And Many Other GIFT ARTICLES
Also Gift Wrappings
Clark Stationery
1405 Sartori Ave. Ph. 327

AMERICAN BIRD SEED AND SUPPLY STORE
Complete Stock of Bird Foods, Cages, Garden Seeds, etc.
Torrance Transfer
1309 El Prado
Mrs. George Watson

Read Our Want Ads!