

Harry Polglase Pledges Equal Justice To All

Redondo Beach Attorney Outlines Plans For Justice Court In New Township

Harry Polglase, of Redondo Beach and candidate for justice of the peace in the new Inglewood township embracing Torrance and Lomita, was a visitor in Torrance recently. Mr. Polglase received his legal education at U. S. C. and has been practicing law since 1914. He was city clerk of Redondo Beach six years, justice of the peace of Redondo township two years, city attorney of Redondo Beach three years, and maintains a law office in Redondo Beach, where he resides.

In commenting upon the consolidation of the smaller townships after January 1, Mr. Polglase stated that the justice of the peace has the power to try cases in any part of the township where he sees fit; and if elected, he promises to try all cases accruing in Torrance, Lomita, La Rambla and vicinity at Torrance. Likewise, all cases accruing in Inglewood, Lennox, Hawthorne and vicinity will be tried at Inglewood; all cases accruing in Redondo Beach, Hermosa Beach, Manhattan Beach, El Segundo and vicinity at Redondo Beach; and all cases accruing in Gardena and vicinity at Gardena.

Mr. Polglase also pledges himself, if elected: "To devote his full time to the duties of the office; to be governed by no clique, faction or persons, and to unequivocally render equal justice to all, regardless of whom they may be or in what part of the township they reside."

VACATION IN DENVER, COLORADO
Mr. and Mrs. O. L. Breese, 1338 Broadway avenue, left Wednesday to spend a two-week vacation in Denver, Colorado.

POLITICAL ADVERTISEMENT

Harry Polglase Candidate for Office of Justice of the Peace Inglewood Township

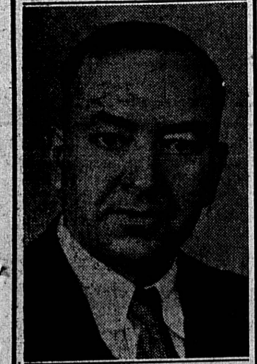

The townships of Redondo, Lomita, Gardena and La Rambla have been consolidated with Inglewood Township, to be effective Jan. 1, 1935. The new justice is to preside over the entire territory.

Qualifications: Legal education, University of Southern California. Admitted to practice law, July, 1914. Held following public offices: City Clerk of Redondo Beach, 6 years; Justice of the Peace, Redondo Township, 2 years; City Attorney of Redondo Beach, 3 years; experienced lawyer; married man with two children; has reputation for honesty, integrity and fair dealing in Redondo Beach where he resides and practices law.

IF ELECTED: Will try cases accruing in Inglewood, Lennox and Hawthorne and vicinity at Inglewood. All cases accruing in Redondo Beach, Hermosa Beach, Manhattan Beach, El Segundo and vicinity at Redondo Beach. All cases accruing in Torrance, Lomita, La Rambla and vicinity at Torrance. All cases accruing in Gardena and vicinity at Gardena.

The Justice of the Peace has power to try cases in any part of the township where he sees fit. This will be a saving in time and money to the people.

Mr. Polglase pledges himself to the following if elected: To devote his full time to the duties of the office; To be governed by no clique, faction, persons or person in the administration of his office; To unequivocally render equal justice to all, regardless of whom they may be or in what part of the township they reside; To conduct an honest, clean administration of the Justice Court; To let no outside influence shape his decisions.

In voting for Harry Polglase you will vote for an experienced lawyer, a man of integrity, one who will decide your cases upon their merits and the law applicable thereto.

Cut out this advertisement and retain it for election day, Tuesday, August 28th, 1934.

BOBBY O'TOOLE IS SEVEN

Bobby O'Toole, son of Mr. and Mrs. J. J. O'Toole, 1225 Madrid avenue, celebrated his seventh birthday with a wiener bake at the Municipal Park Saturday afternoon.

Mrs. O'Toole accompanied the group of boys to the park where a jolly time was enjoyed. In the party were Ralph George, Bobby Jewellen, Donald Phoenix, Donald Guy, Donny Baxter, Paul Olinger, Clair Johnston, Jesse Johnston, Guy Clair, Billy George, Jimmy and Bobby O'Toole.

WOMAN'S CLUB DANCE PARTY

Torrance Woman's Club will hold another of their dancing parties in Hollywood Riviera, Saturday evening, August 18. The committee in charge of arrangements includes Mesdames Carl Marsteller, C. T. Rippey and Lon Raiston.

MASONS PLAN ANNUAL PICNIC

The Torrance Masonic lodge will hold its annual picnic Sunday, September 16, at Banning park in Wilmington. All members, their wives, and members of the Eastern Star are invited to attend. There will be games, prizes, coffee and orangeade, and a ball game which no one should miss, the past masters playing the officers and any of the brethren who wish to participate in the game.

ALTAR SOCIETY CARD PARTY

July and August guilds of the Catholic Church of the Nativity will hold a card party Wednesday evening, August 22. The affair will be held in the Chevrolet building, corner of Cravens and Marcelina avenues.

SAN DIEGO VISITORS

Mr. and Mrs. E. M. Johnston and daughter, Joan, 1808 Beech avenue, left Wednesday evening to visit over the week-end with friends in San Diego.

PICNIC AT BIXBY PARK

Picnicking at Bixby Park, Long Beach, Saturday, were Mr. and Mrs. L. G. Dandorf of Los Angeles, Mr. and Mrs. Luther Pierce of Oceanside, Dr. and Mrs. A. P. Stevenson, Mr. and Mrs. E. M. Johnston, Mr. and Mrs. Harley Haines and Mr. and Mrs. Scott Ludlow.

WEEK-END AT DALTON RANCH

Mr. and Mrs. Floyd Evans, 807 Portola avenue and Mrs. J. F. Dalton, 1902 Andrea avenue, visited over the week-end at the Dalton ranch near Palmdale.

JOHNSTONS LEAVE ON EASTERN VACATION

Mr. and Mrs. E. M. Johnston and daughter, Jane, 1340 Englewood avenue, are leaving on an eastern motor trip today. They will visit with folks in Indiana, Ohio and Pennsylvania. They expect to return to Torrance September 6.

Young People of St. Andrew's Ch. Organize Society

Young people of St. Andrew's Episcopal church have completed the organization of a Young People's Fellowship Society, which will meet at 7:30 o'clock Sunday evenings in the parish hall. All young people of high school and college age in Torrance who are not affiliated with other groups are invited to attend. Membership does not require membership in the Episcopal church.

The purpose is to acquaint the young people with the value of the church to promote fellowship.

The first admission service will be held Sunday evening, August 26, with a candle light service. No meeting will be held at the parish hall next Sunday as this group will join with others in the inspirational service at the city park.

The following eight meetings will be concerned with the discussion of the relationship of present day problems to the church and the value of the church in dealing with them. The programs will be varied as to topics and manner of conducting the meetings.

The following eight meetings will be concerned with the discussion of the relationship of present day problems to the church and the value of the church in dealing with them. The programs will be varied as to topics and manner of conducting the meetings.

The following eight meetings will be concerned with the discussion of the relationship of present day problems to the church and the value of the church in dealing with them. The programs will be varied as to topics and manner of conducting the meetings.

Earn 4% ON YOUR SAVINGS

Member Federal Home Loan Bank

Torrance Mutual Building and Loan Association

Sartori at El Prado

Judge Green Is Torrance Visitor



JUDGE LUCIUS P. GREEN

Judge Lucius P. Green, the only candidate for office 19, superior court, endorsed by the Los Angeles County Bar Association for judicial ability, was a visitor in Torrance this week in connection with the active campaign he is conducting throughout the county.

Judge Green has been in public service for a number of years and is being supported by many groups of civic leaders and church workers who declare that his record shows him to possess sound American ideals and great personal integrity.

He was elected to the Los Angeles municipal court in 1931. Before that he was for seven years assistant city attorney of Los Angeles in charge of litigation, twice in that time successfully representing Los Angeles in the United States supreme court. Also in that capacity he personally directed the work of restoration and settlement of claims following the St. Francis dam disaster and did not allow a claimant to receive more than 4000 dollars. He has rebuilt and nearly 4000 claims for life, or loss and property damage were settled, with only one case tried by the courts.

A native son, Judge Green is a graduate of Stanford and has had more than 23 years of practice before the California Bar.

Trial On Grand Theft August 27

Walteria, charged with five counts of grand theft in connection with the theft of barley hay from a Walteria rancher, and delivered to a Burbank address, will go to trial on August 27, according to superior court records.

The pair entered pleas of not guilty when arraigned in the higher court, after they had been held to answer in Lomita township justice court on July 11.

J. W. Venable of the Venable ranch, Walteria, is the complaining witness.

Paris Styles

By MARY KNIGHT
United Press Staff Correspondent
PARIS (U.P.)—Annabella, the French screen star who has just returned from Hollywood, has been buying her vacation clothes in the Rue de la Paix.

Among the enviable items is a navy newbark, with a blue and white jacket and a blue knitted beret. She also has her own version of the model chosen here by Marion Davies, Tallulah Bankhead and Yvonne Arnaud—a fantastic frock in black and white with a shirred neckline and accompanied by a tricky scarf and belt.

A beach outfit that is guaranteed to make the natives blink, has been bought recently by the Countess de Robilant for a sojourn at Capri. Her beach clothes include the famous Spanish skirt, white bathing suit and Rumba hat with sun veil (that drips down the back of the neck to keep the blisters away). She is also equipped with a glazed chintz frock—as good in her private garden as on a public beach.

Pastel shoes seem to be on the shopping lists of the 400 in Paris. You see them everywhere, and usually they are in knitted or crocheted designs, leather showing only at the heel and occasionally for straps, since they are not inclined to stretch and hold the slipper in shape. For linen suits—shorts, skirt and brassiere—they are extremely smart in pink, blue, yellow, green and beige.

MEAT

♦ There's no doubt about it - - MEAT IS a great help in building rugged health - But to thoroughly Enjoy Meat it must be TENDER, of the Finest Quality and FRESH. For that kind of Meat come to

GRUBB'S MARKET
Choice Meats Only
Phone 779 Torrance
In Safeway Store, 1929 Carson

California Needs FRANK F. MERRIAM for GOVERNOR

ABLE :: DEPENDABLE :: CAPABLE

This is No Time To Experiment With Inexperience

Primary August 28

Election November 6

Vote For GENUINE AMERICANISM

Support of Congressman Colden Pledged By Local Organizations As Well As Leaders In Washington

A widespread sentiment for the re-election of Congressman Charles J. Colden, incumbent representative from the 17th district, is being reflected in endorsements by many types of organizations throughout the entire district. Among the endorsements recently received by Congressman Colden are:

Municipal League of Los Angeles, Municipal Light & Power, Defense League, State Central Committee of the California Constitutional League, Harbor District Voters Alliance, California State Legislative Board of the Brotherhood of Locomotive Firemen and Engineers, and California State Legislative Committee of the Order of Railway Conductors.

Unstinted praise for his loyal support of President Roosevelt and the New Deal has also been given Congressman Colden by such nationally prominent leaders as Postmaster General James A. Farley, chairman of the National Democratic committee; Congressman Henry T. Rainey, speaker of the House of Representatives; Congressman J. E. Rankin, chairman of the committee on World War veterans' legislation, House of Representatives; Congressman Joseph W. Byrns, majority leader of the House of Representatives; Congressman J. J. Mansfield, chairman of the congressional committee on rivers and harbors, and others. These recognized Administration leaders in Washington are in a better position to judge the calibre of a congressman than perhaps anyone else, and their warm respect and unqualified praise of Congressman Colden's integrity and ability is most significant.

Mexican Said To Be Misrepresenting Star Furniture Co.

"Complaints that an unknown Mexican is soliciting radio repair work with the promise of having the work done by the Star Furniture Company are being received at our store, and we wish to warn the public that such representations are unauthorized and without our knowledge or consent," H. M. Abramson, manager of the Star Furniture Company at Torrance, stated today. "We have no such arrangements with anyone and shall appreciate the assistance of the public in apprehending the guilty party," Abramson added.

PROMOTED



WESTON WILSON

well-known oil man of the Pacific coast, whose appointment as manager of wholesale domestic sales for the General Petroleum Corporation was announced this week. Mr. Wilson's new field covers California, Arizona, Washington, Oregon, Alaska, Nevada and Utah, with headquarters at Los Angeles.

Sanitarium For Horses

MOSCOW, (U.P.)—What is perhaps the world's first "sanitarium" for horses has been opened by the Stalin collective farm in the North Caucasus. There alling horses are sent for a few weeks, put on a special diet and freed of all work. The first batch of "patients," 150 sick horses, arrived at the institution recently.

CERTANE FOR FEMINE HYGIENE
The NEW, ADVANCED method. Powerfully active yet harmless. In Sets 1 Jolly 1 39 Re-89c
MONEY BACK GUARANTEE
TORRANCE PHARMACY
Cabrillo and Cravens Aves. Ph. 3

A BILLION DOLLAR INDUSTRY Recommends This Refrigerator To You!

NEW Air-Cooled ELECTROLUX Monthly Payments \$10 Down

And it is a KNOWN FACT, that people who have used mechanical refrigerators longest are the Biggest Boosters for the ELECTROLUX. They have learned by actual experience that it costs LESS TO OPERATE and is permanently free of costly repairs. Furthermore, the refrigerant used is perfectly harmless.

Torrance Plumbing Co.
AUTHORIZED ELECTROLUX DEALER
1418 Marcelina Avenue (Opposite P. O.) Phone 60

SAFEGWAY and PIGGLY WIGGLY

SENSATIONAL SOAP VALUE
On Castilian Granulated Household Soap
2 1/2 pound package FREE with 2 1/2 pound package at **29c**

BREAD AMERICAN YOUTH 16-oz. Loaf **7c**
WHITE or WHEAT SLICED, UNSLICED **10c**

BUTTER LA FRANCE lb. **26c**
QUARTERED—CARTONED

EGGS LARGE LUCERNE BRAND doz. **25c**
EXTRAS IN CARTONS

PINEAPPLE DEL MONTE OR LIBBY'S No 2 1/2 can **17c**
SLICED

JELL-WELL JIFFY LOU 3 pgs. **13c**
FOR FINE DESSERT

SUGAR EXTRA FINE GRANULATED PURE CANE 10 lbs. **51c** 10 paper bag **48c**

COFFEE AIRWAY BRAZILIAN lb. **19c**

PEANUT BUTTER MAX-I-MUM
1-lb. jar **13c**
2-lb. jar **25c**

Fresh FRUITS and VEGETABLES
Produce values at Safeway and Piggly Wiggly operated stands only.

POTATOES No. 1 QUALITY BURBANKS 10 lbs. **19c**
FIRST OF THE SEASON

APPLES TOP QUALITY BELLEFLEURS 6 lbs. **19c**
FINE FOR PIES or APPLESAUCE

Muscats Grapes 4 lbs. **10c**
Sweet, juicy

Prunes President Variety lb. **5c**

Pears Fancy Lake County 3 lbs. **15c**

Lima Beans Fancy, Young, Green 3 lbs. **10c**

Tomatoes Large, Stone Variety lb. **5c**

Spanish Onions 5 lbs. **10c**
Sweet, Fine For Slicing

Mayonnaise qt. **33c** pt. **21c**
Best Foods Gold Medal

Cider Vinegar 9c pt. **6c**
Old Mill, 22-oz. Bottle

Chicken-Noodles 21c
Milani's, 16-oz. Glass Jar

Tomato Juice Masterpiece or Burbank, 16-oz. Can **5c**

Max-i-mum Milk 3 for **17c**
Evaporated, Tall Can

Sky Flake Wafers 19c
National Biscuit's New Cracker, 1-lb. Pkg.

Quality FRESH MEATS
Meat prices effective at Safeway and Piggly Wiggly operated markets only.

LAMB SHOULDER TO ROAST lb. **13c**
GENUINE SPRING LAMB LEG OF LAMB lb. **19c**

VEAL SHOULDER TO ROAST lb. **13c**
LARGE LOIN OR RUMP ROAST—lb. **17c**

BEEF SHOULDER CHUCK TO POT ROAST lb. **10c**
PRIME RIB OR RUMP ROAST—lb. **17c**

STEAK ROUND or SWISS lb. **19c**

Bacon Eastern Sugar Cured Any Piece Except Center, Lb. **23c**
Shortening White Ribbon Cudahy's, 1-lb. Ctn. **10c**
Hens To Stew or Fricassee 3/4-4 1/2-lb. Average, Lb. **18c**
Fresh Fish Yellow Tail Lb. **15c**

Weiners Frank's Minced Ham, Bologna, Lb. **16c**
Lunch Meats Assorted, Sliced, Lb. **35c**
Cottage Cheese Knudsen's Velvet, 1-lb. 3c; 6-oz. **10c**
Cheese Tillamook or Jack, Lb. **18c**

DEL MONTE PEAS EARLY GARDEN No. 2 can **13c**

DE LUXE PLUMS LIBBY'S No. 24 CAN **13c**

CORN SELECT BRAND EXTRA STANDARD 2 No. 2 cans **17c**

DELGADO HONEY CLOVER OR ORANGE 20-oz. jar **17c**

TABLE SALT JEFFERSON ISLAND 26-oz. pkg. **4c**

MALT SYRUP BLUE RIBBON 3-lb. can **53c**

MATCHES FAVORITE BRAND FULL COUNT PER BOX **4**

ZEE TISSUE TOILET PAPER 3 rolls **13c**

Pale Face Ginger Ale 2 12-oz. bottles **15c** 28-oz. bottle **10c**
Plus Deposit on Bottle

Canada Dry Ginger Ale 2 12-oz. bottles **25c** 28-oz. bottle **20c**
Plus Deposit on Bottle

Beer Fidelity, 12-oz. Eastern, 11-oz. Plus Bottle Deposit, Bottle **10c**

Grape-Nut Flakes, 7-oz. Pkg. 2 for **17c**

Uneda Biscuits, 2-pkg. 9c

Sanka Coffee Decaffeinated, 1-lb. Tin **42c**

Dog Food Duggie Dinner, 2 16-oz. Cans **15c**

Baker's Cocoa For Beverages, 1/2-lb. Tin **10c**

Spaghetti Van Camp's, 16 1/2-oz. 2 for **15c**

Sardines Van Camp's, No. 1 Can 2 for **15c**

White King Toilet Soap **7 bars 29c**

Grandma's Cake Coconut Jelly Roll, Each **15c**

Purex Liquid Bleach, 1/2-gal. **15c**

SAFEGWAY and PIGGLY WIGGLY
Price effective in Los Angeles metropolitan area. We reserve the right to limit quantities. None to dealers. Prices subject to change without notice.