WINE SPECIALS Bring Your Own Container

CLARET, Delicious.....per gal. 75c

PORT, SHERRY, MUSCATEL, ANGELICA—Northern Sweet, Extra Fine Quality, your choice (pts. 25c), ½ gal. **75c**

Bulk Wine—Sample Before Buying

THE VILLAGE WINERY

Corner Cravens and Carson Torrance

POLITICAL ADVERTISEMENT POLITICAL ADVERTISEMENT

:-: Re-elect :-:

Congressman Charles J.

COLDEN

He supported President Roosevelt and the New Deal.

He can be depended upon to continue to support the Roosevelt Administration.

He is 100% for Old Age Pension.

He is thoroughly experienced in Harbor Affairs and is a member of the powerful Rivers and Harbors Committee in Congress.

He helped Torrance get a new Post Office, and also assisted materially in the opening of the Torrance National Bank.

"Keep Colden In Congress"

Primaries, August 28, 1934

ASSOCIATED GROCERS

INDIVIDUALLY OWNED STORES

Mid-Summer Sale!

A big three-day event with savings for you in every department. Here are a few hints of the remarkable values for you at your A-G Store.

Put Meat on your Menu. Our Meat Departments feature Quality Products at Saving Prices.

Thursday, Friday, Saturday, Aug. 2-3-4

EGGS Fresh, Ranch Small, Per Doz..... **16c**

Certo.....per bottle 24c
Post Toasties.....2 pkgs. 15c
Jello.....per pkg. 5c
Swansdown.....per pkg. 25c

BUTTER - - lb. 26c

White King Granulated Soap lge. pkg. 27c
White King Soap.....3 bars 10c
Scot Tissue.....2 rolls 15c
Waldorf Tissue.....2 rolls 9c
Purex—Qts.....9c Half gal.....15c

BESS

MILK - - 3 TALL CANS 17c

Gold Medal
Spaghetti or Macaroni.....2 pkgs. 15c
N. B. C. Shredded Wheat.....pkg. 12c
Crackers, Soda or Grahams.....15c
Phillips Pork and Beans.....lb. can 5c
Coffee, Special Blend.....lb. 19c
Paradise Pickles—
Sweet Mixed, Sweet Relish.....23c
Sours and Dills.....19c

DOAN'S MARKET
2223 Torrance Blvd., Torrance, Phone 486

G. H. COLBURN
645 Sartori Avenue, Torrance, Phone 622

WOODBURN'S
1801 Cabrillo Avenue, Torrance, Phone 175

GUEST ARTIST ON "FAMILY CIRCLE" FRIDAY MORNING

PAT O'BRIEN
(Co-star of "Here Comes the Navy" now at Warner Bros. theatres, Los Angeles) who will be heard on "Family Circle" program over KFWB, Friday, August 3, at 10:30 a. m.

Radio listeners who tune in on the Family Circle Friday morning at 10:30 over KFWB are assured of a real treat, according to Safeway and Piggly Wiggly stores, sponsors of the program, who announced yesterday that Pat O'Brien, fast-talking Warner Bros. star, has been secured as guest artist for the Friday Family Circle.

Impressions of studio life and his experiences during the filming of "Here Comes The Navy," Warner Bros. latest screen sensation, in which he is co-starred with James Cagney, Frank McHugh and Miss Gloria Stuart, will be the topic of O'Brien's talk Friday morning.

This picture and O'Brien's work in it has been the talk of Eastern cities and has been breaking house records where shown, despite the new highs registered by the thermometer. Pat O'Brien will be remembered for his splendid work in "Twenty Million Sweethearts" and other recent releases.

From time to time guest stars will appear on the Family Circle over KFWB, where at 10:30 every morning except Sunday a half-hour of fun and melody is presented, along with special food values and facts direct from the food headquarters of Southern California Safeway and Piggly Wiggly.

Pro Football Teams Expect Good Season

GREEN BAY, Wis. (U.P.)—With clubs in their best financial condition and new rules adopted to speed up play, teams of the National Professional Football League are looking forward to a lively and successful 1934 season, Coach E. L. Lambeau of the Green Bay Packers reported on his return from the annual league conference in New Work.

The Chicago Cardinals, in signing up 30 college players for trials, have made the biggest improvement in the league, although Detroit will have the most dangerous team in the Western division, Lambeau predicted. Boston, in his estimation, will produce the most powerful team in the Eastern division.

New and revised rules should do much toward pepping the game up this year, Lambeau, himself a member of the rules committee, said.

Limburger Cheese Good Bait

BELOIT, Wis. (U.P.)—Hooks baited with limburger cheese are a powerful attraction to Rock River fish, anglers of this vicinity report.

POLITICAL ADVERTISEMENT

FOR
Justice of the Peace
ENLARGED INGLEWOOD TOWNSHIP

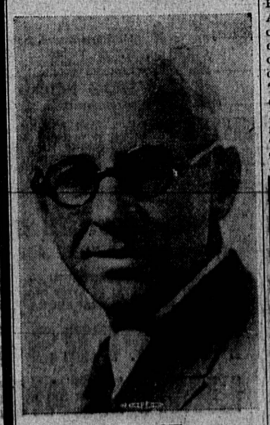

—ELECT—
Judge A. F. MONROE
(INCUMBENT)
Who has served this Township for nearly a quarter of a century.
HONEST
FEARLESS
CAPABLE
EFFICIENT
Primary Election, Tues., Aug. 28th
Non Partisan Ballot

SPORT PAGE

Hot Battle To Be Fought Here Tomorrow Night

Another of Those "Crucial" Games With Dangerous Rivals

Tomorrow night the Bluebirds will fight it out with Westminster on the local grounds for the leadership of the league. Westminster has won its last two starts and is now tied with the Birds for the top. The locals nosed out Westminster in their last tiff on July 10 by means of an eighth-inning rally. Fuzzy Errington will no doubt pitch for the Aviators tomorrow night.

The Birds will have to dig in their toes, or start the slide down the line, as every one of the teams in the night loop is gunning for them and with the exception of the Long Beach Admirals have a chance to put it over on last year's champs.

The departure of Louie Neva has been a great blow to the team's championship hopes. Louie was a great chucker, but the main letdown is the loss of his ability to hit that pill high, wide and handsome. The loss in midseason of a man who can hit consistently around .400 is some loss. However, the Birds can do without Neva, as they showed in the Anaheim game last week, as Pete Hargis is doing a good job of chucking and if his mates had kicked in with as many hits Tuesday night as they did against Anaheim, the score in the Olive game might have been different. After all, it takes some hitting to build up a score unless the runs are handed out on a platter by errors. Dugan, who pitched for Olive, was plenty good, but the Birds have seen other pitching that was just as good or better and thrived on it, but apparently Tuesday night came too soon after Monday night and the game with the Ghosts took the pep out of them.

State Picnics

IOWA

Iowa summer picnic is held in Bixby Park, Long Beach and this year it will be Saturday, August 11. Judge Carl A. Stutsman, president, and his active committeemen will have every detail perfected and will plan to care for more than 100,000 Hawkeyes from all over the western states.

WYOMING

All former Wyomingites are invited to attend the annual summer picnic of the Wyoming State Society to be held Sunday, August 12, 1934, at Recreation Park, Long Beach, California, which is located on the east side of Long Beach, near municipal golf links.

COLORADO

President Bill Campbell of the Colorado State Society is announcing the annual picnic for all former residents of that state. It will be held all day, Sunday, August 12, in Sycamore Grove Park, Los Angeles, with basket dinners at noon.

BUD EDWARDS' TEAM WALLOP D & M BOYS

Bud Edwards' boys gave the D & M a trimming last Thursday night, running up the decisive score of 21 to 12. This in return for the beating handed out to them previously by the new team. In order to decide who is who a third game will be played next week.

Hears Young Conductor

CHAPEL HILL, N. C. (U.P.)—Robert Russell Bennett, one of America's foremost young musicians, is conducting a series of concerts here as guest conductor of the North Carolina Symphony orchestra, featuring his well-known "Abraham Lincoln." Bennett recently conducted the New York Philharmonic Symphony in a performance of his latest composition, "Sketches from an American Theater."

Earn 4% ON YOUR SAVINGS

Member Federal Home Loan Bank

Torrance Mutual Building and Loan Association

Sartori at El Prado

HARGIS PITCHES GREAT GAME AGAINST ANAHEIM ON FRIDAY

Loss of Louie Neva No Handicap to Hustling Bluebirds Who Tie The Score Twice and Win 7-4 in Well Played Contest

Contrary to Manager Spud Murphy's assurances last week, Louie (the Great) Neva failed to show up for the ball game Friday night, but the pastime proceeded merrily on its way without him, and with Pete Hargis on the mound the Bluebirds slapped over the Anaheim crowd to the melody of 7-4.

Pete gave as pretty an exhibition as a fan could wish and more than that the rest of the Birds gave him their undivided support not only in the field but in their turns at bat.

Twice the Birds were on the short end, but they came back twice to tie the score and in the lucky seventh three hits and a walk gave them the edge that meant the ball game.

Since the heavy end of the batting order had had no luck against Coggins in the first two frames, with the score 2-0 against them, it was up to the light division to do something.

Poncho Fabregat lead off with a neat bunt. Hargis laid down a bunt and Vonderahe followed suit but failed to beat the throw. With Poncho and Pete roosting on second and third, Red Moon cracked one to right field which Cushing juggled with Poncho scoring. McClure was safe on a fielder's choice which tagged Pete at the plate and Danny Leonard came through with a wallop that scored Moon, making it two all.

Anaheim had two runs handed to them in the sixth when Wiseman got a hit. Sauers fanned for the second out of the inning. Higgins, lanky first baseman, was in the hole with two strikes on him when he caught one and lifted it over third base. Forney apparently lost the ball for a split second in the flights, as he hesitated, ran for the ball and scooped it off his shoetops, but the ball bounced off his mitt and Higgins stretched the hit which should have been a sure out into a home run.

In the Birds' half Leonard walked and scored on Paul Neva's triple. Forney grounded out and Alesso came through with the hit that tied up the score for the second time.

In the seventh Pete whiffed Coggins. McNabb got a hit and was forced out at second by Tony Alesso on Moody's grounder to short. Comstock was out, Tony to McClure.

In their half of the seventh Vonderahe laid down his second successful bunt but was out at second on a fielder's choice. McClure filed out to left. Leonard walked. Moon scored on Paul Neva's single and Leonard and Paul scored when Forney drove one that hit Russ Coggins in the shoulder and bounced to short right. Alesso grounded out.

Both pitchers were targets in this game. Pete was hit in the chest in the second inning, the ball rolling out of reach while two runners scored. After that Pete was ready for those liners and the next one that came his way was fielded perfectly for an out.

Box score:

ANAHEIM

	AB	R	H
McNabb, 2b.	5	0	1
Lemon, c.	5	0	1
Moody, lf.	5	0	1
Comstock, ss.	4	0	0
Wiseman, cf.	4	2	2
Sauers, 3b.	4	0	1
Higgins, 1b.	4	2	2
Cushing, rf.	3	0	1
Coggins, p.	2	0	0
Bushman, p.	1	0	0
Totals	37	4	9

TORRANCE

	AB	R	H
Moon, rf.	5	2	1
McClure, 1b.	5	0	0
Leonard, 3b.	2	2	1
P. Neva, cf.	4	2	2
Forney, lf.	4	0	1
Alesso, ss.	4	0	1
Fabregat, c.	4	1	1
Hargis, p.	4	0	1
Vonderahe, ss.	3	0	2
Totals	35	7	10

Score by innings:

Anaheim	020 002 000—4
Torrance	002 002 30x—7

Summary: Two-base hit—Cushing. Three-base hit—Neva. Bases on balls—Off Hargis, 2; off Coggins, 2; off Bushman, 1. Struck out—By Hargis, 7; by Coggins, 9.

STANDINGS OF THE N. N. L. TEAMS

	W	L	Pct.
TORRANCE	5	2	.714
Westminster	5	2	.714
Santa Ana	4	3	.571
Huntington B.	4	3	.571
Olive	4	3	.571
Anaheim	3	4	.428
Fullerton	3	4	.428
Long Beach	0	7	.000

TUESDAY

Olive, 6; TORRANCE, 0.
Westminster, 8; Long Beach, 3.
Huntington Beach, 1; Santa Ana, 0.
Fullerton, 11; Anaheim, 3.

SCORES

THURSDAY

Olive, 7; Fullerton, 2.

FRIDAY

TORRANCE, 7; Anaheim, 4.
Westminster, 4; Huntington Beach, 3.
Santa Ana, 3; Long Beach, 0.

GAMES TO BE PLAYED

THURSDAY

Santa Ana at Olive.

FRIDAY

Westminster at TORRANCE.
Huntington Beach at Anaheim.
Long Beach at Fullerton.

TUESDAY

TORRANCE at Huntington Beach.
Olive at Westminster.
Fullerton at Santa Ana.
Anaheim at Long Beach.

Birds Lose Dull Game to Olive Tuesday Night

Failure to Hit In Pinches Puts Torrance Down Under 6-0

Failure to hit in the pinches put the Bluebirds down, 6-0, Tuesday night in their tilt against Olive. The boys from over there have been a thorn in the side of Murphy's outfit all season, and they are plenty good.

At the end of the eighth inning the Birds had six hits off Dugan, no runs and four fielding errors. Olive had ten hits, six runs and no errors off Pete Hargis. At least half of their runs were practically gifts on passed balls and feeble fielding.

Pete pitched a good game and made two of the Birds' six hits, both of them clean drives over second base. The Birds had men on base in several innings but invariably the hits to drive them in were lacking and nobody got past second.

OLIVE

	AB	R	H
Hill, 2b.	5	0	1
Griffith, ss.	5	0	0
Coots, c.	5	1	0
Kidder, 1b.	5	2	3
Reboin, lf.	5	1	1
Gunther, cf.	5	1	3
Jertberg, 3b.	5	1	1
Morse, rf.	4	0	1
Dugan, p.	4	0	1
Totals	43	6	11

TORRANCE

	AB	R	H
Moon, rf.	4	0	1
McClure, 1b.	4	0	0
Leonard, 3b.	4	0	0
P. Neva, cf.	3	0	2
Forney, lf.	4	0	2
Alesso, ss.	4	0	0
Fabregat, c.	3	0	0
Atwood, c.	0	0	0
Hargis, p.	4	0	2
Vonderahe, 2b.	3	0	0
*Tidland	1	0	0
Totals	34	0	7

*Batted for Atwood in the ninth.

Summary: Two-base hits—Neva, Morse. Home run—Reboin. Bases on balls—Off Hargis, 0; off Dugan, 1. Struck out—By Hargis, 3; by Dugan, 14. Errors—Hargis, Leonard, Vonderahe, Alesso, Dugan and Kidder.

Ghost Ball Game Enlivens Crowd At Park Monday

Sioux City Champions Drop Contest to Bluebirds In Comic Session

A lot of people paid their two bits at the ball park Monday night to get a glimpse of the Sioux City Ghosts, middle west soft ball champions, who gave the audience their money's worth in laughs if nothing more. Antics never before witnessed on a ball field in these parts kept the crowd in stitches, and had the Bluebirds sizzling. Pitcher Les Wilkinson was the only man in the infield who took his job seriously and he sure poured it on the Birds who managed to wrastle only three hits off his smoke ball until the sixth.

In that frame the Birds put the game away with three runs scored off four hits.

In order to save his regular pitchers for the more important game against Olive on Tuesday night, Manager Spud Murphy put Hall, a local chucker, on the mound to start.

Hall had plenty of speed but no control. The first three men up in the first inning walked and Fulton scored on a passed ball. Lefty Smith scored, likewise on a passed ball, in the second and the Birds were down, 2-0.

Murphy jerked Hall in the fourth and put in Boyd, who had much better success. In fact the Birds outhit the Ghosts, with a total of seven off Wilkinson to the Ghosts' two off Hall and two off Boyd. Hall's wildness cost him the two runs that were scored off his delivery, as he passed five men and struck out two during the time he stayed in the box.

Boyd issued one pass and fanned seven.

Red Moon was the big hitter for Torrance with three out of four. Thirteen Birds bit the dust by the strike-out method. The Birds' best inning was the sixth when Moon, McClure, Paul Neva and Alisso cracked down on Wilkinson and scored three runs.

Vonderahe's trapping of Williams off first base on a bluff to steal with a runner on third was the highlight of the game. Fuji Fulton, second baseman, furnished most of the comedy.

Lakewood Player Wins Palos Verdes Golf Tournament

Rex Bailes, Lakewood club, defeated Frankie Hixon, Midwick, Sunday, 2 and 1, in the championship flight of the ninth annual Palos Verdes invitational golf tournament.

A. J. French, Wilshire, defeated L. H. Brightman, Palos Verdes, in the first flight; Hank Rhoads, Wilshire, defeated D. L. Darsie, Palos Verdes, in the second flight; S. T. Kunkel, Palos Verdes, defeated L. S. Peterman, Palos Verdes, in the third flight, and Ed Miller, Palos Verdes, defeated Harry Hilker, Rancho, in the fourth flight. Consolation round was won by C. W. Riley of Riviera.

Jack Nolbrook and Buff Abbott set a new record of 74 for the course to win the mixed foursome.

Professional Directory

ALBERT ISEN
Attorney-at-Law
Notary Public
Room 18, Brighton Hotel Bldg.
1633 Cabrillo Ave. Phone 43-M
Residence: 2467 Sonoma Ave.
Phone 659-R

DR. R. F. BISHOP
Dentist
X-Ray Service
1625 Cabrillo, Room A
Phone 341

Drs. LANCASTER and SHIDLER
PHYSICIANS AND SURGEONS
Phones:
Office, 14; House, 15 and 118
Office—First National Bank Bldg.
Res., Cor. Post and Arlington
Torrance, California

Flora M. Cronemiller
Teacher of Voice
Classes Every Tuesday
7:30 to 8:30 P. M.
Special Price, 50c Per Pupil
1418 Marcelina
For Reservations, Phone Tor. 60
L. A. Studio, 1015 Beaux Arts Bldg.

Dr. A. P. Stevenson
Physician and Surgeon
Office, Levy Building
1311 Sartori Avenue
Phones:
House, 674 Office, 96
Torrance, California

DON'T TAKE CHANCES WITH "SHODDY" TIRES!

Goodrich-Certified
4.40 x 21 **$4.45**
4:50x20 **$4.70**
4:75x19 **$5.20**
5:00x19 **$5.55**
Subject to change without notice and to any government tax or levy.

KNOW *what you're buying*

Tires look alike on the outside. Don't let this deceive you into buying unknown value, at tempting prices. If you buy low-priced tires—*play safe.* The Goodrich COMMANDER is tough, honestly-built, and gives dependable service at an amazingly low price. A 63-year Goodrich reputation stands in back of it.

Goodrich COMMANDER tires

Harvel's
1618 Cravens Avenue
Phone 168, Torrance, Calif.

Comfort Wins!

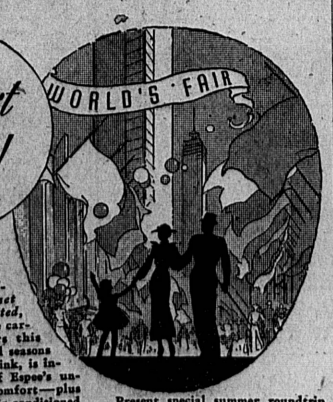

SOUTHERN PACIFIC'S superb transcontinental flyers—the *Golden State Limited, Sunset Limited, Overland Limited, Cascade* and others—are carrying more passengers this summer than for several seasons past. The reason, we think, is increasing appreciation of Espee's unmatched service and comfort—plus choice of routes, many air-conditioned cars, table d'hote "Meals Select" and other money-saving, pleasure-increasing travel niceties—on this road at *no extra fare.*

Diners, observation, club, lounge and room cars (compartments, drawing rooms) on the *Golden State, Sunset, Overland* and *Cascade,* are now air-conditioned. No heat, cold, dust or noise can mar your pleasure.

Present special summer roundtrip fares are even lower than last year to most places, and there is a one-third reduction in Pullman costs.

Only Southern Pacific operates four great routes East. For a real roundtrip, go East one way, return another.

For reservations, or for assistance in planning every detail of any trip, see or telephone your nearest Southern Pacific agent.

SOUTHERN PACIFIC
W. H. BRATTON, Agent Pac. Elec. Sta. Phone Tor. 20