

Homemakers' Bureau.

materials has a great tendency to run if not treated properly. Therefore, such vegetables as beets should not be peeled before cooking, in fact, the tail should be left on as well as part of the stem. In reality this procedure saves time, because after cooking, the skin and all slips right off with only a slight pressure. The addition of lemon juice or vinegar will brighten the red color and for this reason the water is usually slightly acidulated when cooking red cabbage.

At this time of the year, vegetable plates are looked clean with no persuasion. And if you will follow the directions for cooking by color, the result will be most gay and tempting.

For aid in household problems, menu planning, or special recipes, send in your request with a self-addressed, stamped envelope to Julia Lee Wright, director, Homemakers' Bureau, Safeway Stores, Inc., Box 660, Oakland, California.

Most women know the essentials of laundering colors so that they will look as good as new, but many of these same homemakers forget that the colors of vegetables are just as interesting and need as good care. If more women would cook vegetables by color, they would be rewarded by plates that look as gay and bright as a dress goods counter.

White vegetables, which includes cabbage, cauliflower and turnips, should be cooked in a large amount of water for the shortest possible time—just until tender. The pan should be uncovered in order to prevent the odor of these vegetables from permeating the house.

Green vegetables are the brightest when the water in which they are cooked is slightly alkaline. Most water, has enough mineral salts in it to take care of this, but if you want to insure this brightness, add a tiny pinch of soda. The general rule is to cook until the green is just beginning to wilt. If you want to insure this brightness, add a tiny pinch of soda. The general rule is to cook until the green is just beginning to wilt. If you want to insure this brightness, add a tiny pinch of soda. The general rule is to cook until the green is just beginning to wilt.

SKIDDING TOWARD THE NATIONAL CHAMPIONSHIP

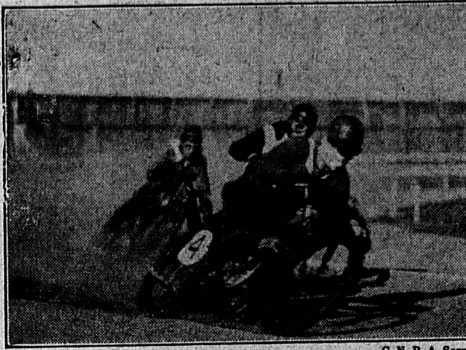

Holder of the international motorcycle championship in 1933, "Sprouts" Elder, during Fresno motorcycle speedster, leads the field in a practice skid race for the National Championships to be held at the Los Angeles Coliseum July 1, 2 and 3.

Careening over a fifth-of-a-mile dirt track on a skidding motorcycle, "Sprouts" Elder of Fresno, Calif., has set many speed records, but he expects to face his strongest competition at the Los Angeles Coliseum July 1, 2 and 3.

On those dates, the California Association of Highway Patrolmen in co-operation with the Los Angeles Junior Chamber of Commerce is staging the first national championships of the sport, with the winner entitled to the American Motorcycle Association's title of "national champion."

Crack riders from all the motorcycle racing centers of the United States are to be on hand, with a sprinkling of European and Australian performers, insuring the skidding, wildest races yet seen in the United States, according to the committee in charge.

Motorcycle racing fans shrug their shoulders at suggestions that they view automobile races, claiming that the two-wheeled sport is so far superior in thrills and spills as to defy comparison. More than a hundred of local champions have entered the Los Angeles competition for the national title.

Residents of Unincorporated Area Advised To Learn Phone Number

Capt. Owen A. Gregg, commanding sheriff's sub-station No. 3, located at 10817 South Vermont, relays the following appeal from the office of the sheriff, Eugene W. Biscailuz, in an effort to improve the already very efficient service rendered by officers of that department. He says:

"Sheriff E. W. Biscailuz is always anxious to render the very best possible service to the public and with that point in view, he asks that you, who reside in county territory, avail yourselves of this service by committing to memory the telephone number and addresses of your nearest sheriff's sub-station.

"And by reporting to that station promptly every and all infractions of the law and suspicious circumstances, which in your opinion might be of police importance. These sheriff's sub-stations are in contact with all county departments and can give you advice and assistance in obtaining any information you require.

"These stations are also equipped with teletype systems by which they can broadcast police information over the entire state, in a very few minutes.

"These stations are also equipped with radio cars which are on constant patrol and are dispatched to answer your call, from the sheriff's sub-stations only. So in order to avoid delay and receive prompt police service at any hour of the day or night, please call THornwall 1158, or address a letter to Sheriff's Office, Sub-Station No. 3, 10817 South Vermont Ave., Los Angeles, California.

"When calling or writing, please give your name and address so that the officers can interview you."

On to Los Angeles

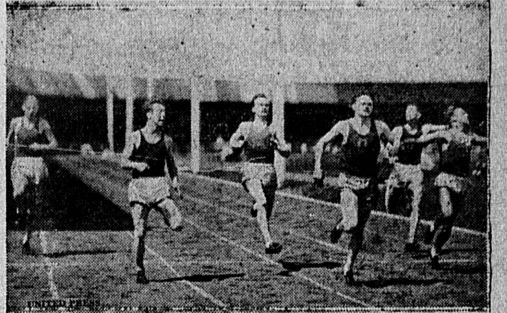

Shoemaker, Oregon sprint star, will be the northwest's hope in the N. C. A. A. meet in Los Angeles June 22. The University of Oregon star set a new Northern Coast Conference record of 8.8 to win the 100-yard dash in the annual meet at Eugene, Ore. Above is the finish of the event. Left to right, Killen, Idaho, sixth; Feden, Montana, second; Plumb, Washington, fourth; Shoemaker; Remer, Washington State, fifth; Hopson, Oregon, third.

Veterans Must File Claim For Exemption

Veterans who neglect to file a claim for exemption from taxation before July 1 will be "out of luck" in future years, according to a statement today from the office of the county assessor. Time for filing these claims is at hand, and a separate claim is required each year, according to John W. Hartman, chief deputy assessor.

Hartman pointed out that these claims may be filed at any of the seven branch offices—at Pomona, Van Nuys, Long Beach, San Pedro, Glendale, Pasadena or Santa Monica, as well as at the central office in the Hall of Justice. Veterans entitled to exemptions should not delay in filing their claims, Hartman declared.

Wild Goose Spread Religion

WILLIAMS BAY, Wis. (U.P.)—A wild goose, one of the winged missionaries used by Jack Miner, Kingsville, Ontario, Canada, naturalist, to spread the Gospel, was found here recently by Walter Everson. A tag on the bird's leg dated in the spring of 1930 bore Miner's name and address and the scriptural message, "With God all things are possible." Miner informed Everson that he attaches similar tags to hundreds of fowl that visit his sanctuary.

CHESS

ALFRED L. PAUL, Chess Editor

Owing to the Chess Editor having been called north, one of his chess students is "pinch-hitting" for him this week. If there are any errors, please be tolerant—at least, don't blame Mr. Paul. It is to be regretted that Mr. Paul's comments on the correspondence game have to be omitted. This week's move, however, is 7. Q-Kt3, Q-Q2. Previous moves were:

- | | | | |
|-------|-----------|-------|--------|
| White | 1. P-K4 | Black | P-K4 |
| | 2. K1-KB3 | | K1-QB3 |
| | 3. P-B4 | | B-B4 |
| | 4. P-QK4 | | BxP |
| | 5. P-QB3 | | B-R4 |
| | 6. P-Q4 | | P-Q3 |

Chess Notation

The most convenient system of recording a problem or position, when a diagram is not used, is the Forsyth method of notation. Place figures for empty spaces, initials for pieces (Kt or N for Knight, to distinguish from King). Use small letters for Black's men and capitals for White's. Start from Black's side of the board and read from left to right. Place a punctuation mark at end of each rank (the eight squares from left to right).

If you will set your chessboard and make the moves given in the correspondence game between Easterner and Paul, you will find the notations representing the position of the men after the seventh move to be as follows: r 1 b 1 k 1 kt r r p p p q 1 p p p; 2 kt p 4; b 3 p 3; 2 B P P 3; 1 Q P 2 Kt 2; P 4 P P P; R Kt B 1 K 2 R.

Chess Events

A five-board match between women players is one of many features to be held at Sierra Madre when the fifth annual Morphy chess day will be observed, June 23.

Visitors are invited to the Hollywood Casino Chess Club, 6725 Yucca street, the evening of June 15, when the Exposition Chess Club will be guest contestants at a 20-board match.

A match between Harry Borochow, state champion, and Herman Stelner, chess editor The Times, is being arranged.

Here and There 'In Chess

Thirty games will be played during the world championship contest which Dr. Alekhine is defending his title against the contender, Bogoljubov. Fifteen and a half points are required for a win. Dr. Alekhine won the world chess title from Capablanca, at Buenos Aires, in 1927, by a score of 6 to 3, with 25 draws.

The 35th annual meeting of the Western Chess Association will open at Chicago, July 21. The three divisions—Masters, Class A,

and Ladies—will be open to contestants from all states.

Some of the games in the coming tourney for championship of the United States will be played at the Century of Progress, Chicago, when Marshall and Kaszhan face each other across the board.

Included in a unique filing system for playing and recording correspondence chess games perfected by A. L. Paul is a folding chessboard to fit a 3x5 index case. A slit in each square allows "card-board chessmen" to be securely inserted.

Arthur W. Duke, Pacific coast champion, played 20 opponents at Denver and won 14 games and drew six. Duke played two of the games blindfolded.

Chess Oddities

Neither opponent can win the chess game if no error has been made by either—the result always will be a draw.

Lomita Sewer Gets Formal Approval As SERA Work Project

Formal approval was given by the Los Angeles SERA office Wednesday night to the Lomita and Bellflower sanitary sewer projects, and the applications are to be studied Friday by the state office engineers at San Francisco, it was stated yesterday at Los Angeles.

Approval of the state engineers is virtually assured, which probably would permit the projects to get under way again in about 10 days, it was estimated by Alfred Jones, chief deputy county surveyor and co-ordinator between the county and the SERA.

The Bellflower and the Lomita projects have been at a standstill since the Civil Works Administration closed down several months ago.

Read Our Want Ads!

Dolley Drug Co.

210 1/2 10th St. Torrance Phone 10

Money Savers

MONEY TALKS—That's why Dolley's are able to offer these REDUCED PRICES under their New Cash Policy. Pay Cash and Buy For Less!

INSULIN 98c

U 20,—10 CC.....
U 40,—10 CC.....\$1.77
U 80,—10 CC.....\$3.48

- McKESON'S SHAVING CREAM.....21c
- FRENS, SANITARY NAPKINS.....15c
- INNER CLEAN.....43c
- JOHNSON'S BABY POWDER.....19c
- BURNTONE, SUNBURN SALVE.....29c
- MILES NERVINE.....89c
- LISTERINE RUB.....19c

EPSOM SALTS 5c

1/2-lb.....

SUN VISORS 10c

ASSORTMENT Each.....

- RICHARD HUDNUT ROUGE.....33c
- SLOAN'S LINIMENT.....29c
- ALKAZANE.....87c
- SHU MILK.....23c
- CITRO CARBONATE.....79c
- DEXTER POKER CHIPS.....43c

Tooth Paste 2 LARGE TUBES 51c

DETOXYL TOOTH PASTE.....33c
HULETT'S TOOTH PASTE.....29c
NEW MIX TOOTH PASTE.....29c

666 Cold Remedy 23c - 45c

Liquid Antiseptic 23c - 43c - 89c

Worthwhile "Cash Savings" On Many Other Items Not Listed Above!

GRUBB'S MARKET CHOICE MEATS

- PHONE 779-TORRANCE
- IN SAFEWAY STORE 1929 CARSON ST.
- TAKE YOUR PICK**
- Regardless of what kind of meat you may choose, rest assured the quality will be of the highest standard. Grubb's handle only the BEST.
- | | | |
|--|-------------------------------------|---|
| Pure Lard or Shortening, 2 lbs.....15c | Lamb Stew, lb.....10c | Fresh Ground Hamburger.....2 lbs. 15c |
| Lamb Shoulder Roast, lb.....18c | Baby Beef Short Ribs, lb.....8c | Boneless Beef Stew, 2 lbs.....25c |
| Pork Shoulder Roast, lb.....10c | Lean Beef Pot Roast, lb.....12 1/2c | Eastern Sliced Bacon, lb.....25c |
| Pure Pork Sausage, lb.....15c | Pork Loin Roast, lb.....18c | KNUDSEN'S Creamed Cottage Cheese, 2 lbs.....25c |

SAFEWAY and PIGGLY WIGGLY

SPRING LAMB SALE

ORGANIZATION-WIDE EVENT

THUR., FRI., SAT., JUNE 14, 15, 16

All over the West Safeway and Piggly Wiggly markets are offering the Team of the ram's flocks at prices fair to both producer and consumer. Buy this popular Summer meat today—it is easy to prepare and to digest. Guaranteed top quality 1934 spring lamb.

- | | |
|---|---|
| LEG OF LAMB GENUINE 1934 CROP TENDER TO ROAST LB. 22c | SHOULDER OF GENUINE SPRING LAMB "BOSTON LEG"-LB. 20c REGULAR STYLE-LB. 17c |
| Lamb Chops ROUND BONE LARGE LOIN 1/2 LB. 29c | Lamb Stew BREAST CUT LB. 10c |
| Lamb Roast LOIN CUT LB. 22c | Lamb Patties EACH 5c |
- Safeway and Piggly Wiggly Lamb is U. S. Government and California State Inspected and Graded

- Ready To Serve Items**
- | | |
|---|--|
| Cheese (breakfast or Jack) POUND 15c | Wiener's Frankfurter, Bologna LB. 16c |
| Lunch Meat Assorted, POUND 35c | Cottage Cheese, POUND 13c |
| Kraft Cheese 35c Sliced, POUND | Pigs Feet 1/2 Split Foot, Each 5c |
| Boiled Ham Center Slices, LB. 35c | Sandwich Meat, 6-oz. Can. 10c |
- | | |
|--|--|
| Pork Leg Shank or Butt Cut, 3-lb. Average, Lb. 14c | Steak Round or Swiss, Lb. 19c |
| Link Sausage Sterling, 1/2-lb. Package 9c | Pot Roast Chuck Cut, Lb. 9oz. Shoulder, Lb. 7c |
| Sliced Bacon Swift's—In Bulk 24c | Prime Rib Beef Roast, POUND 17c |
| Colored Hens 4 to 4 1/2-lb. Average, Each 99c | Ground Beef Freshly Made, POUND 10c |
| Hockless Picnics Swift's—4 to 5 lb. Average, Each 89c | Meat Loaf Beef, Pork, Veal. 2 lbs. 35c |
| Tunaetts Creamed Tuna, 12 1/2-oz. 2 FOR 25c | EGGS LUCERNE LARGE EXTRAS DOZ. 24c |
| Mayonnaise Best Foods, 1/2-pt. 10c ; pt. 18c ; qt. 28c | SUGAR PURE CANE 10-LB. CLOTH BAG 45c |
| Peanut Butter Max-1-mum, 1-lb. Jar, 14c ; 2-lb. Jar. 25c | BUTTER LA FRANCE QUARTERED LB. 24c |
| Grahams Honey Maid, 1-lb. Package 16c | HONEY BEE FARM 5-LB. PAIL 39c |
| Airway Coffee Pure Brazilian, POUND 19c | SOAP SUNNY MONDAY LAUNDRY 5 BARS 10c |
| Fidelio Beer Plus Bottle Deposit, 12-oz. Size 10c | |
| Formy Shortening, 3-lb. 45c 1-lb. 16c | |
| Matches Ovalite, 3 Boxes Carton of 6 20c | |
| Oleomargarine Nucoa, Best Foods Quality 2 lbs. 21c | |

Penn-Rad Motor Oil MED. SAE 30 2-gal. Can \$1.17 Fed. Tax .08 TOTAL **1.25**

- SKY FLAKES** Assw cracker 1-lb. like eating Short-Bread pkg. **20c**
- CASTILIAN HOUSEHOLD SOAP** One Pkg. FREE with 40-oz. pkg. **29c**
- SAL SODA** HOLLY BRAND 2 1/2-lb. CRYSTALS Pkg. **5c**
- Grandma's Cake** 2 Layer Special, 1/2 cake.....18c
- Corn Flakes** Jersey, 8-oz. Shredded Wheat 12-oz. Package **12c**
- Grape Juice** Church's, Pint. **2 For 25c**
- Tomato Juice** Libby's, No. 2 Can. **10c**
- Tomato Sauce** Del Monte, 8-oz. Can. **2 For 9c**
- Coconut** Baker's Southern, 4-oz., Can. **13c**
- Doggie Dinner** Dog Food, 16-oz. Can. **3 For 25c**
- Chore Girl** Scouring Ball **2 For 15c**
- Purex** Liquid Bleach Quart, 9oz. 1/2 Gallon **17c**
- Zee Tissue** Toilet Paper, 750 Sheet Roll. **4c**

Fresh Fruit and Vegetables

Watermelons

SWEET, VINE-RIPENED IMPERIAL KLONDIKES. EVERY MELON IS GUARANTEED. LB. **1c**

Apples New Astrakhan 4 lbs. 25c
Tomatoes Firm, Rip. 3 lbs. 10c
Grapes Seedless 2 lbs. 15c
Oranges For Juice 4 Doz. 19c
Squash Italian 2 lbs. 5c
Potatoes No. 1 White Rose 10 lbs. 15c

EVERY FRIDAY IS FAMILY CIRCLE DAY—GET YOUR COPY—IT'S FREE.

Meat and produce values at Safeway and Piggly Wiggly operated departments only. We reserve the right to limit. None to dealers. Prices subject to change without notice.