**MARINE LEAGUE FRIDAY SCORES**

El Segundo, 18; Torrance, 0.
Narbonne, 28; Banning, 12.
Gardena, 15; South Gate, 0.
Bell, 19; Leuzinger, 0.
Jordan, 3; Riis, 0.

**GAMES FRIDAY**

TORRANCE at Gardena.
El Segundo at Narbonne.
Jordan at Bell.
Banning at Leuzinger.
Riis at South Gate.

Spending a dollar today may hurt a little but it will make spending $5 practically painless in a few months.

**Earn 4% ON YOUR SAVINGS**

Torrance Mutual Building and Loan Association
Sartori at El Prado

# SPORT PAGE

## TARTARS THROWN FOR LOSS AS EL SEGUNDO GAME BACKFIRES

### "Eggsperts'" Faces Red As Torrance Team Fails to Score On Reputed Weak Sister Team of Marine League; Victory No Fluke

The Torrance Tartars took the football "eggsperts" for a ride Friday afternoon and were their faces red when the home team crept off the field at the tail of an 18-0 score. What had been doped to be the easiest game of the season blew up in the faces of the Tartars and backfired them to a tie with Gardena for fifth place in the league standing.

It only goes to show that "eggsperts can miss a guess and even the best of teams can be had. The Tartars certainly fell hard for the line of football put out by the oily El Segundans who smeared them over the landscape in three frames and held their own in the other quarter.

Bohanan, right half for El Segundo, went over in the first and second quarters, and to show it was no fluke, Prowell, substitute in the fourth, pushed over another.

The old over confidence which has ruined so many promising squads was very likely more to blame than any other factor. El Segundo had been figured as a set-up, a chance for an easy victory in midseason, but the opposite was true. Torrance turned out to be the easy meat and El Segundo went home with the bacon.

The Tartars have two chances to redeem their lost prestige. Tomorrow they meet Gardena at Gardena and Friday of next week, the last game of the season, brings Bell, tied with Narbonne for the top of the league. Whether Torrance stays in the first division of percentage depends on the outcome of these two games.

| Torrance (0) | | El Segundo (18) |
|---|---|---|
| Johnson | LER | Binder |
| Elder | LTR | Holmes |
| Smith | LGR | O'Gara |
| Everett | C | West |
| Hatada | RGL | Howard |
| McGinnis | RTL | Berkline |
| McFadden | REL | Gibson |
| Adamoli | Q | Maywell |
| Watson | LHR | T. Bohanan |
| Javens | RHL | H. Oliver |
| Adzavich | F | Siff |

Score by quarters:

| | | | | |
|---|---|---|---|---|
| Torrance | 0 | 0 | 0 | 0—0 |
| El Segundo | 6 | 6 | 0 | 6—18 |

Touchdown—Bohanan, 2; Powell.

## When St. Mary's Trounced 'Unbeatable' Fordham

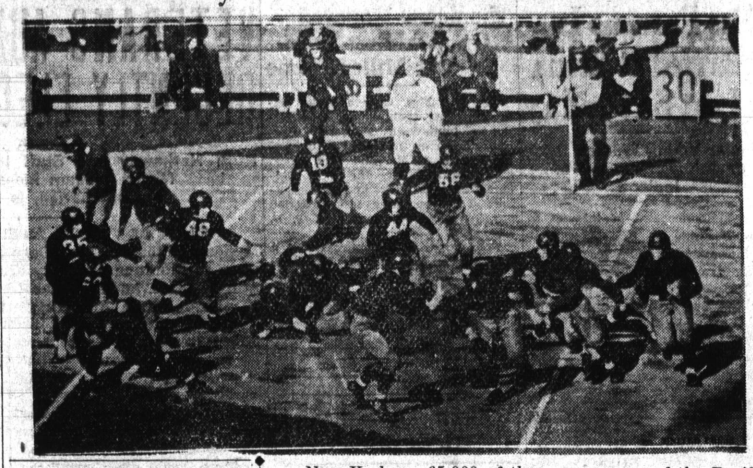

New Yorkers, 65,000 of them, saw some of the Pacific coast's brand of football Saturday when an inspired St. Mary's football squad defeated a heretofore unbeaten Fordam eleven, 13-6. In above photo, Nichilini of the "Galloping Gaels" rips off an eight-yard gain through the Ram line.

## Night Basketball League Starts Play

Frank's Cleaners, 1707 Redondo boulevard, has entered a team in the newly organized San Pedro night basketball league, which will play every Monday, Wednesday and Friday night. Double headers will be played each evening.

Reuben Johnson of Harbor City will manage the Lomita team.

Other teams signed up are the Millers, Firemen, Karl's Shoes, La Economica, San Pedro Merchants, DeMolays, Union Ice, 20-30 Club and the Medaks.

## Patalone Studios Play Here Sunday

As a result of last Sunday's defeat the Torrance Merchants dropped into a tie for second with Norwalk and Houghton Park who were busy defeating the Log Cabins and Inglewood respectively. At the local park next Sunday the Merchants will take on the Patalone Studios who are undefeated so far in the race.

The game will start promptly at 2:15, following the curtain raiser between the Wilmington Merchantettes and the Lions club girls' teams.

## Highway Job Let to Basich Bros.

Basich Brothers, 20550 Normandie avenue, Torrance, are scheduled to be awarded the contract by the California state department of public works for construction of 2.7 miles of highway in Santa Clara county.

The local concern submitted the low bid to the state on November 1 at $213,461.

**STANDING OF THE TEAMS**

| | W. | L. | T. | Pct. |
|---|---|---|---|---|
| NARBONNE | 4 | 0 | 0 | 1.000 |
| Bell | 4 | 0 | 0 | 1.000 |
| Jordan | 3 | 0 | 1 | .825 |
| Banning | 1 | 1 | 2 | .500 |
| TORRANCE | 1 | 2 | 1 | .375 |
| Gardena | 1 | 2 | 1 | .375 |
| El Segundo | 1 | 3 | 0 | .250 |
| South Gate | 1 | 3 | 0 | .250 |
| Leuzinger | 1 | 3 | 0 | .250 |
| Jacob Riis | 0 | 3 | 1 | .125 |

**CONTINENTAL MARKET**
Corner Cabrillo - Carson and Cravens — Torrance
Extra Specials For Thursday and Friday
Store Open Friday to 8 P. M.--Closed All Day Saturday

**Butter** GOLDEN ROD 24c
Challenge lb. 25c Danish lb. 26c

**SOAP**
CRYSTAL WHITE 10 bars 24c
PEET'S POWDER large 21c
PALMOLIVE 2 bars 11c

PURE CANE CLOTH BAG
**Sugar 10 lbs. 47c**

**MILK** ALL STANDARD BRANDS 3 Tall Cans 16c
Carnation, Bordens, Alpine, M & M, Crescent

CAMPBELL'S TOMATO SOUP 2 cans 15c
LOG CABIN SYRUP small 20c; med. 39c; lge. 79c
JELLO, All Flavors 3 pkgs. 18c
SWANSDOWN CAKE FLOUR large pkg. 25c
LESLIE SHAKER SALT 2 pkgs. 15c
BEST FOODS MAYONNAISE pints 24c; quarts 44c
KENNEL KING DOG FOOD small, 3 for 25c; lge. 19c
WHITE ROVER DOG FOOD 2 No. 1 cans 15c

MEAT DEPT.— THURSDAY, FRIDAY,
LARD or SHORTENING 2 lbs. 15c
HAMBURGER or SAUSAGE 2 lbs. 15c
PLATE BOILING BEEF lb. 5c
BEEF ROASTS lb. 10c
ALL STEAKS lb. 15c
WEINERS or CONEYS 2 lbs. 25c
GOOD LEAN BACON, by the piece lb. 15c
PORK SHOULDER ROAST lb. 11c
SMOKED PICNICS lb. 12½c
TENDERLOIN END PORK ROAST lb. 15c
LARGE FRESH OYSTERS doz. 25c
BULK KRAUT 2 lbs. 15c
DRY SALT PORK lb. 12½c
FRESH STEWING HENS lb. 19c

Complete Assortment of Fresh Fruits and Vegetables
BEST
**Burbank Potatoes - 15 lbs. 25c**

**FREE! TICKETS**
To The
**Torrance Theatre**

◆ ◆ ◆ Read all the advertisements below. If your name appears in any of the "ads," . . . go to the store in whose advertisement your name is printed and receive two (2) tickets to the Torrance Theatre. Twelve free admissions are given away each week. You are under no obligation to make a purchase in order to get your tickets.

CHRISTMAS PORTRAITS - - -
Should Be Made Now For Early Mailing
YOUR PORTRAIT on a Christmas Greeting Card doz. $3.00
HAIG & HAIG
1343 El Prado. Torrance.
Phone 100-J. Frank English

Agents for GRANT HEATERS
Dave, the Plumber
1908 222nd St., Torrance
Phone 358-W

Read Our Want Ads

J. W. SMITH'S
**FURNITURE EXCHANGE**
2011 Redondo-Wilmington Blvd.
COME IN—LET'S GET ACQUAINTED
Every Day Is Bargain Day
Fred Baker

**TORRANCE PLUMBING CO.**
F. L. PARKS, Proprietor
1418 Marcelina, Opposite Post Office. Phone 60.
Dealer for the New Air-Cooled ELECTROLUX REFRIGERATOR
PLUMBING - HEATING - SHEET METAL WORK
Repair Work Given Special Attention
WATER HEATERS, PLUMBING FIXTURES
BATHROOM ACCESSORIES
D. A. Polhemus

**U. S. TIRES**
Built of tempered rubber
AS LOW AS 25c A WEEK PER TIRE
MULLIN'S
Complete Auto Service
2053 Torrance Blvd.
Phone 320-J
Mrs. Chas. Prowten

**One-Stop Service For the Motorist,**
No matter what your car needs, you will find we can supply it.
CECIL SMITH
Super Service Station
2172 Torrance Blvd. at Portola
Phone Torrance 212
John H. Irwin

NRA
**TORRANCE POULTRY AND FEED STORE**
Gramercy & Carson, Free Delivery. Ph 115-W
Mrs. Wm. Hennessy
RED FRYERS Nice and Plump lb. 21c
Colored Hens lb. 21c Roasting Ducks lb. 20c
White Hens lb. 18c Frying Rabbits lb. 13c

## INTERNATIONAL PITCHER TOO HOT FOR MERCHANTS SUNDAY

### Torrance Drops Into Tie For Second After Taking a Trimming From County Welfare Club; Girls' Teams In Good Game

A fine crowd turned out Sunday at the local ball park to watch the first exhibition of baseball played by the fair sex when after an uphill battle Tiny Police's Wilmington Merchantettes nosed out the Inglewood Woodies, 8-7.

The girls will show their wares again next Sunday and the game will start promptly at 12:30. The Wilmington aggregation will have a tougher assignment this week as they are to meet the Lions club, Southern California 1932 champion girls club.

In the regular league game, "Red" Frazer, who won 28 games for the Toronto International league team last season, had a little too much on the ball for Tommy Bowker's Torrance Merchants who went down before the County Welfare All-Stars, 10-4.

Davenport got off to a bad start and spotted the visitors three runs in the first inning.

In the Merchants half of the first Shelby Venable tried to even things up by planting one squarely over the left field fence. Davenport then settled down and went along nicely until the fifth when another barrage of hits netted three more runs and Davy was through for the day.

Joe Storti took up the job on the mound but the visitors had too much of a lead and Frazer, although being touched for quite a few hits, tightened up in the pinches and all the locals could do was to hold the All-Stars even for the rest of the game.

Moore, All-Star right fielder, had a big day at bat with four hits out of five times up.

Box score:

ALL-STARS

| | AB | R | H |
|---|---|---|---|
| R. Stamper, 1b. | 4 | 1 | 0 |
| Murphy, lf. | 5 | 1 | 1 |
| De Cur, ss. | 4 | 3 | 2 |
| Moore, rf. | 5 | 4 | 4 |
| Ornelas, cf. | 5 | 1 | 1 |
| Albans, 3b. | 3 | 0 | 2 |
| C. Stamper, 2b. | 5 | 0 | 1 |
| Crandall, c. | 5 | 0 | 2 |
| Frazer, p. | 5 | 0 | 0 |
| Totals | 41 | 10 | 13 |

TORRANCE

| | AB | R | H |
|---|---|---|---|
| John Storti, lf. | 4 | 0 | 0 |
| Mann, 3b. | 5 | 1 | 2 |
| S. Venable, 1b. | 4 | 2 | 2 |
| Conroy, ss. | 4 | 0 | 1 |
| Joe Storti, 2b.-p. | 4 | 1 | 2 |
| J. Venable, rf. | 4 | 0 | 1 |
| Howe, c. | 3 | 0 | 1 |
| Montgomery, cf. | 4 | 0 | 1 |
| Davenport, p. | 2 | 0 | 0 |
| Hall, 3b. | 2 | 0 | 0 |
| Totals | 36 | 4 | 10 |

Summary: Base on balls—Off Frazer, 1; off Davenport, 3; off Storti, 5. Struck out—By Frazer, 7; by Davenport, 2; by Storti, 4. Two-base hits—De Cur, Moore, Albans, 2; Joe Storti, Montgomery. Three-base hit—De Cur. Home runs—Moore, S. Venable. Hit by pitcher—R. Stamper, De Cur.

Don't say "Oh, that's just an other slogan!" You'll only be like the doughboy who decided bugle calls were too monotonous to answer.

## Gauchos Romp Over Banning In Easy Game

### Two Touchdowns In First Quarter Let Narbonne Coast On to Victory

Ben Comrada's Narbonne Gauchos defeated Banning easily Friday afternoon with a 28-12 score on Griffin field and are still tied with Bell for top place in the Marine League race.

The Gauchos romped away from Banning with two touchdowns in the first quarter, one in the third and a final score in the fourth for good measure. The Gauchos coasted along in the second half, and with a big lead to overcome were not worried when Gray, Banning quarter, took the ball over a couple of times in the last period.

With two games left to play, against El Segundo and South Gate, neither of which has shown much this season, the Gauchos should annex the title. Tomorrow's game, against El Segundo, will be played for charity, the proceeds from the gate going to the Parent Teachers tenth district relief fund.

| Banning (12) | | Narbonne (28) |
|---|---|---|
| Thompson | LER | Angevich |
| Lemmon | LTR | H. McEwen |
| Gugiana | LGR | Marshall |
| Coke | C | Starkey |
| Aldapa | RGL | J. McEwen |
| Waltz | RTL | Crowthers |
| Nott | REL | Carpenter |
| Gray | Q | Melz |
| Newman | LHR | Cheek |
| Richards | RHL | Rider |
| Collette | F | Gould |

Score by quarters:

| | | | | |
|---|---|---|---|---|
| Narbonne | 14 | 0 | 7 | 7—28 |
| Banning | 0 | 0 | 0 | 12—12 |

Touchdowns—Cheek, 2; Starkey, Rider; Gray, 2. Extra points—Melz, Rider, 2; Tidmarsh.

Since 1926 the Gauchos have set up a record probably unequalled by any school of its size, or by many others larger than Narbonne.

The Gauchos were champions of the Marine League in 1926, 1927, 1931, tied with Jacob Riis for 1930 and 1931, tied with Bell for second place in 1930. In the eight years, the teams have been beaten by only four schools and have played but one tie game, and last Friday's victory over Banning made the fifteenth consecutive victory for Narbonne in the past three seasons. Ben Comrada has been their coach during the entire time.

The trouble with the average shopper is the same as the trouble with the average golfer; he is too tight.

## FIGHT TO FINISH!

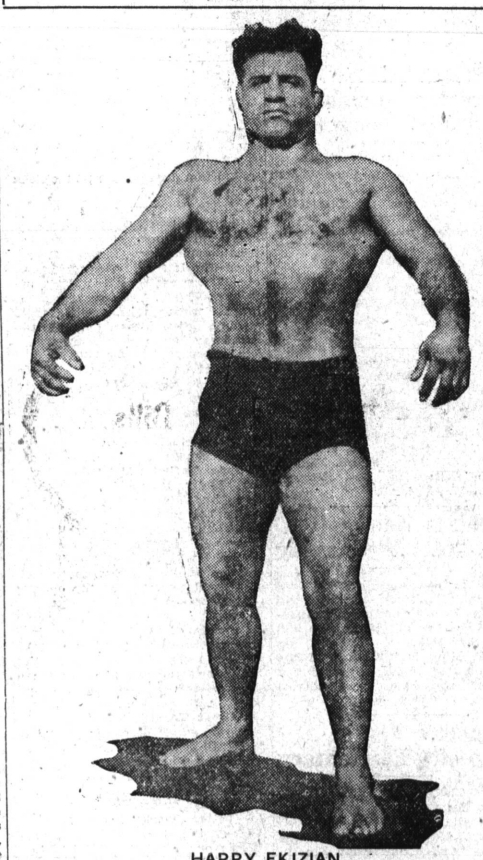

HARRY EKIZIAN

One of the most sensational wrestling matches ever seen in any ring was witnessed by the fans at the Compton Arena Tuesday evening when Mike Strelich and Louie Miller staged what was billed as a 2-out-of-3-fall match but instead turned out to be a fist fight when Miller disputed the referee's action for stopping the bout due to too much fighting and not enough wrestling. So Matchmaker Tab White immediately signed Miller and Strelich for a finish match on a winner-take-all basis on next week's card. Boy, this is a hot one,—no foolin'!

Also on next Tuesday's card the Turkish strong man, Harry Ekizian, will endeavor to destroy the biggest man Tab White could find for him, Thor Johnson, champion of Sweden, who tips the beam at 302 pounds, and claims no Turk camel herder can throw him.

The collegiate chap, Cecil McGill, from Long Beach, will mix with Jim Nevis of Torrance.

And Bill Grubbs, the Emsco Kid, will open the show in a 15-minute match with Harry Smith, U. S. C. dental student.

The management wishes to announce that a heating system will be in operation for your comfort throughout the winter.

## Dry Cleaners Win First Casaba Game

Frank's Dry Cleaners team cleaned up on the Lomita Terriers in their first basketball practice game at Torrance gym Monday night, the score being 11 to 7. Both teams belong to the San Pedro league and will play each other in the first league game.

Lang's Service Station is sponsoring the Terriers.

The Cleaners team Monday was composed of Reuben Johnson, Dave Birdsall, Gene Jeter, Delbert Chapman, B. Gleason and J. D. Stitts.

**Compton Arena**
Main and Alameda Sts. Compton
WRESTLING
EVERY TUESDAY, 8:30 P. M.
FOUR BIG BOUTS
General Admission, 35c; Reserve Seats, 55c; Ringside, 85c

**SEA-TONE**
Discovery of the Century.
Restores Health of Thousands.
If constipated, nervous, run down, take SEA-TONE,—made from sea-plants.
Torrance Representative
Louise Hemsath
1027 Portola
Phone 164-R

**Auto insurance at cost**
—and 39 other services

INSURING your car through the Automobile Club of Southern California means low rates, plus a liberal cash return to you on your premium every year. This one item alone may easily save you more than the small annual Club dues.

And there are 39 other services this non-profit organization performs for its members, including new car financing at lowest rates in the U. S. (saving you up to $150), free emergency repair service anywhere in the world, traffic and adjustment service, highway maps, stolen car recovery, license renewals, highway signposting, etc., etc.

All of them save you money—put actual dollars in your pocket. That's why this has become the largest automobile club in America.

FREE Guide to Motoring Economies

Send coupon now (or phone or call) for free Illustrated Guide to Motoring Economies, giving details of club service and membership. Study the facts. Then decide whether you can afford to pass up these savings any longer.

"THE FRIEND TO ALL MOTORISTS SINCE 1900"
Automobile Club of Southern California
401 S. Commercial Street, Inglewood
And 32 Other Offices Throughout Southern California

MAIL COUPON
Automobile Club of Southern California,
Division 236-H.
Please send me your FREE Guide to Motoring Economics.
Name
Street
City
(PLEASE PRINT)